2 CENTS PAY NO MORE!

Chicago Daily Tribune

THE WORLD'S GREATEST NEWSPAPER

FINAL EDITION

VOLUME LXXXVIII.—NO. 281 C [REG. U. S. PAT. OFFICE: COPYRIGHT 1929 BY THE CHICAGO TRIBUNE.] SATURDAY, NOVEMBER 23, 1929.—36 PAGES THIS PAPER CONSISTS OF TWO SECTIONS—SECTION ONE ** PRICE TWO CENTS IN CHICAGO AND SUBURBS ELSEWHERE THREE CENTS

INDICT ASSESSOR; TAX FRAUD

STATE REVEALS SECRETS IN SLOT MACHINE GRAFT

Boodle and Politics, Is Trial Refrain.

Nickels and quarters, jingling through many hundreds of slot machines all over the city, wound up in the guilty pockets of politicians, police officials, and gangsters, if the story is true that was related yesterday by Assistant State's Attorney Henry Ayres to a jury in the Criminal court of Judge John P. McGoorty.

Twenty-one defendants are on trial, including Dr. William H. Reid, political leader in the Thompson camp, and six captains of police who have been suspended pending the outcome of this trial.

The captains are Patrick J. Collins, Dennis M. Malloy, Richard P. Gill, Michael Tobin, Hugh McCarthy, and Michael Delaney.

State's Case Kept Secret.

Contrary to the usual procedure in criminal prosecutions in Cook county, which is to let every one know all about the charges as developments turn up, this case has been shrouded in secrecy, and yesterday was the first time that the details of the so-called slot machine syndicate conspiracy have been revealed. The secrecy was carried so far that the defense lawyers complained they hadn't the slightest idea what the case was all about, and consequently hadn't been able to prepare a good defense.

Quite a business was worked up by the slot machine syndicate, said Prosecutor Ayers in his opening statement. Promoters, collectors, bookkeepers, payoff men, and others in a sizable staff were employed to run the business.

Slot Machines Retrieved.

Slot machines seized in raids by captains who were not involved in the scheme were stored for safekeeping in the basement of the city hall and in a south side police station, Mr. Ayers said. But far from being kept safe they all were trundled into trucks and moved back to the syndicate's quarters, it was charged.

Those in the basement of the city hall were moved out in the quiet early morning hours, said Mr. Ayers, a century note or two having served for oil to glide them past the police custodians.

He specified the sums paid in bribes to the political and police defendants, and these were surprisingly small. Indeed, some of the defendants were chagrined, they said, at being taken for such pikers. It fell to Spike O'Donnell to reap the basest ignominy, for his gross receipts, according to the prosecutor, was the paltry sum of $100.

However, the total profits of the alleged conspiracy were a fairish sum. James N. [High Pockets] O'Brien, identified by Mr. Ayers as the leading spirit in the affair, received $190,000 from one subordinate and $90,000 from the other. Other contributions brought the boss gambler's profits well up to $300,000, it was said.

Rockola Is Chief Witness.

It appeared from Mr. Ayers' opening talk that the state's chief witness, the witness who will tell all about the bribery alleged to have been practiced, is David C. Rockola.

The state is known to have felt trepidation over the prospective testimony of Rockola, who was described by Prosecutor Ayers as the chief aid of High Pockets O'Brien. Rockola, with other prosecution witnesses, up to a certain time had been the willing guest of the state, accepting the food, lodging, and other hospitality extended through Mr. Ayers. Then suddenly a writ of habeas corpus was obtained in Rockola's behalf and to the surprise of the prosecutors Rockola insisted on being released from the state's hospitality.

He was freed, and in public statements admitted having made many collections for O'Brien, but denied ever having paid any bribes.

However, Mr. Ayers yesterday exhibited no doubts of Rockola's steadfastness in the state's behalf and confidently he pictured him carrying out the nefarious briberies and corrupt aims of High Pockets O'Brien.

High Pockets Is a Fugitive.

O'Brien, described by the state as the higher-up who made all arrangements with the powers of the Thompson administration on behalf of his slot machine syndicate, has never been apprehended. He is sojourning in foreign climes, spending his slot machine fortune, the state reported.

Spike O'Donnell, who is coming to be known as the longest lived of the beer runners, promised to liven up

(Continued on page 6, column 1.)

NEWS SUMMARY of The Tribune

(And Historical Scrap Book.)

Saturday, November 23, 1929.

LOCAL.

Gene Oliver, member of county board of tax assessors, indicted as evader of income tax. Page 1.

Twenty-one, including police captains, go on trial for slot machine conspiracy; states reveal its case. Page 1.

Rail executives predict good year in 1930; capital expenditures may exceed $800,000,000 spent this year. Page 2.

First assistant postmaster general promises starting of work on Chicago postoffice by early spring. Page 2.

Mrs. O'Brien and Dorr held to grand jury; slain man's parents tell of his trust in Dorr. Page 3.

Breakdown of woman witness again throws Carroll trial in uproar; two defendants freed. Page 6.

President Caldwell to fight any attempt of school trustees to reduce authority of Supt. Bogan. Page 7.

County board asked to oust its efficiency expert, I. L. Jacobs. Page 9.

Cicero tax assessor defies reassessment; may lose pay for using old figures. Page 9.

Large air lines threaten to quit Chicago unless they can get room to expand at Municipal airport. Page 21.

Death notices, obituaries. Page 26.

WASHINGTON.

Railroads and highway builders add three billion more to Hoover prosperity budget. Page 1.

Capital stirred by Jones law felony opinion of judge at Peoria, Ill. Page 4.

Banker Kent gets merciless drubbing at senate lobby quiz. Page 4.

Senate quits in midst of tariff fight; special session over. Page 5.

FOREIGN.

Clemenceau, French "Tiger," is dying of uremia; doctors give him 24 hours to live. Page 1.

Russian troops shoot and drown 700 White Russian and Chinese civilians trapped in coal mine. Page 5.

Italy maneuvers to force France to grant naval parity before London conference opens. Page 14.

Kellogg tells Pilgrims' club in London that arms reduction is first step to ideal disarmament. Page 14.

DOMESTIC.

Witnesses tell horrors of Newfoundland tidal wave; death toll mounts to 84. Page 1.

Surveys show that too many idle men in prisons are defeating Illinois' efforts to reform convicts. Page 7.

Juror's illness delays trial of George McManus for Rothstein murder. Page 8.

Grand jury will hear "life for pint" framing charges, says prosecutor. Page 10.

Baltimore physician testifies in court case that Stanley McCormick's health has greatly improved. Page 14.

Good buried with military pomp at Cedar Rapids, Ia. Page 26.

SPORTS.

Northwestern challenges Notre Dame's undefeated record at Evanston today. Page 23.

Maroons face Washington in intersection game at Stagg field. Page 23.

Iowa faces Michigan today in last Big Ten game. Page 23.

Expect 58,000 to see Minnesota-Wisconsin game at Minneapolis. Page 24.

Ohio and Illinois play today for second place honors. Page 24.

Sheldon Clark accepts presidency of Chicago Stadium. Page 25.

Jack Sharkey, leading contender for world's heavyweight title, to see Griffith, Uzcudun fight here. Page 25.

EDITORIALS.

Victimizing the Railroads; The Postoffice and the President's Building Campaign; Chicago in Architecture; Not in a Palace; Transportation on the Lakes; American Relations with South Africa. Page 12.

BOOKS.

Swinnerton tells how Aldous Huxley deserts London's literary cult. Page 14.

Authors hear how story of Chicago's reputation was written. Page 16.

FINANCE; COMMERCE.

Profit taking slows up advance of Wall street stocks. Page 27.

Ample credit at fair rates is goal of country's financial forces. Page 27.

Scrutator finds producers of winter vegetables deserve protection. Page 27.

Corporations swell flow of extra, usual dividends. Page 27.

Trading on Chicago exchange falls off to 265,000 shares. Page 27.

Report Ford plans larger output. Page 27.

Prices remain about steady on curb exchange. Page 30.

Arrival of buyers. Page 31.

Wheat prices flatten out after early bulge. Page 31.

Want Ad index. Page 31.

Average net paid circulation of THE CHICAGO TRIBUNE October, 1929:

Daily - - - - - 861,217

Sunday - - 1,192,151

CHARGE OLIVER DODGED INCOME LEVY OF $42,000

Evasions in 3 Years Claimed by U. S.

(Picture on back page.)

Gene Oliver, a member of Cook county's board of tax assessors, was named yesterday in four federal indictments charging him with evading income tax payments for the years 1926, 1927, and 1928. United States Attorney Johnson estimated the amount due the government as approximately $42,000 for the three years, based on a net income of $272,616.88. Oliver has been a member of the tax board for nearly five years and politically is identified with the Weber-Busse-Hoffman group of country town Republican leaders.

The true bills were included among twenty-two returned by the grand jury late in the afternoon before Federal Judge George T. Page. The other indictments deal with routine cases put before the grand jury and name forty-two persons for violation of the Jones, postal, Mann, and internal revenue acts.

Estimate $600,000 Income.

While the tax which Oliver is alleged to owe the government is based only on what the district attorney says can be proved was income, the amounts he actually received from various sources during the period charged are alleged by the government to have totaled almost $600,000, or a gross income of about $200,000 for each of the three years. His bond was fixed at $25,000.

Mr. Johnson would not comment on the Oliver indictment save to say that "it speaks for itself," but last night it was whispered about that it was quite possible that the same witnesses might be used before the county grand jury and an indictment returned charging the assessor with malfeasance in office. This plan, if followed out, would necessitate close cooperation between the federal and state governments.

Oliver's Receipts Listed.

The following figures show Oliver's alleged receipts and the amount of unpaid tax with which he is charged:

Year —	Net receipts.	Tax owed.
1926	$ 55,477.58	*$10,000.00
1927	106,041.13	16,678.50
1928	111,098.17	*15,000.00
Total	$272,616.88	$41,678.50

*Approximate.

The apparent discrepancy in the 1928 tax owed, with a larger income than in 1927 calling for a smaller tax, is due, according to Dwight Green, solicitor for the department of internal revenue who conducted much of the investigation, to allowances granted to Oliver in computing the tax.

Charge Failure to Report.

The first indictment, containing three counts, charges Oliver with failure to file a schedule on his income for the three years. The second is for failure to supply information to the government relative to his income for 1927. The third and fourth charge him with "a willful attempt to defeat and evade paying income tax for 1927." The difference in the last two indictments is largely one of language.

Conviction on either of the first two indictments carries a penalty of one year in jail, a fine of $1,000, or both. The last two, however, are classed as felonies and are punishable by five years in prison and each a fine of $10,000, or both.

The third and fourth true bills are based on a return for 1927 which Oliver finally made in August of this year, according to Green, in which he claimed his net income was but $18,000. On this he paid a tax of about $600. The government charges that this return was fraudulent.

Count Specifies Receipts.

The exact nature of the receipts is not specified in the 1926 and 1928 counts. In the 1927 count, however, the government has expanded the bare charges to the extent of saying that the income was gained from "legal services rendered," "profits from race bets," and "large deposits of currency."

Oliver had accounts in several banks, Green said, all in his own name.

The "legal services" term mystified reporters, and they sought an explanation from Green. Oliver is not a lawyer. His salary as assessor is $9,000, which is exempt from federal income tax.

Green gave little satisfaction when questioned, but it was recalled that 1927 was a reassessment year for Cook county real estate. Neither Mr. Johnson nor Green would comment.

(Continued on page 2, column 7.)

3 Billions More Business Pledged

DR. FORD'S PRESCRIPTION MAY HELP THE PATIENT, BUT IT WILL MAKE SOME OF THE OTHER DOCTORS FEEL AWFULLY SICK

HARVARD STEALS YALE'S FENCE, BUT IT'S ALL IN FUN

Cambridge, Mass., Nov. 22.—[Special.]—Yale's historic fence, which carries some of the most treasured traditions of Old Eli, was presented to representatives of the New Haven university tonight by the Lampoon, Harvard's humorous magazine, at a dinner held at the Lampoon building.

No one, apparently, had suspected "Lamp" of stealing the treasured bit of barrier from a New Haven photographer's shop on Saturday afternoon during the Yale-Princeton game.

When it became known what "Lamp" had done the Harvard authorities decided that he had gone a bit too far in his efforts to be funny. Pressure was brought to bear at once to smooth over the incident. Representatives of the Yale Record, the humorous magazine of Eli, were invited to attend a banquet at the Lampoon's clubhouse. The fence was concealed beneath a table in such a way that at a given moment a touch upon a spring brought it before the eyes of the Yale visitors.

As soon as the last guest had departed members of Lampy's staff took the fence to the train and sent it back to New Haven with an assurance that when the Harvard-Yale game started tomorrow the precious bit of wood will be back undamaged and in fit condition for future Yale captains to sit upon while they have their pictures taken.

THE WEATHER

SATURDAY, NOVEMBER 23.

Sunrise, 6:50. Sunset, 4:23. Moon rises at 11:43 p. m. today. Venus is a morning star; Mars, Jupiter, and Saturn are evening stars.

Chicago and vicinity—Increasing cloudiness Saturday, probably followed by rain or snow in afternoon and at night; rising temperature; partly cloudy and somewhat colder Sunday; moderate to fresh southerly winds Saturday.

TRIBUNE BAROMETER.

TEMPERATURES IN CHICAGO

MAXIMUM, 1 P. M. 21
MINIMUM, 6 A. M. 8

3 a. m. 10	Noon 18	8 p. m. 19
4 a. m. 9	1 p. m. 21	9 p. m. 20
5 a. m. 9	2 p. m. 21	Unofficial—
6 a. m. 8	3 p. m. 20	10 p. m. 20
7 a. m. 8	4 p. m. 20	11 p. m. 20
8 a. m. 8	5 p. m. 19	Midnight ..21
9 a. m. 10	6 p. m. 19	1 a. m. 21
10 a. m. 14	7 p. m. 19	2 a. m. 21
11 a. m. 15		

For 24 hours ended at 7 p. m., Nov. 22: Mean temperature, 14 degrees; normal, 37. Deficiency since Jan. 1, 131. Precipitation, none; excess since Jan. 1, 4.67 inches. Barometer, 7 a. m., 30.65; 7 p. m., 30.40

[Official weather table on page 30.]

Tell How Giant Wave Crushed Out 84 Lives

BULLETIN.

Weston, Mass., Nov. 22.—(AP)—George W. Bailey, operator of an amateur radio station here, reported tonight that the Grenfell Mission radio station at St. Anthony, Newfoundland, had wirelessed a report that conditions resulting from the tidal wave were deplorable south of St. Anthony and that forty persons had been killed.

[Chicago Tribune Press Service.]
(Picture on back page.)

HALIFAX, N. S., Nov. 22.—While Burin peninsula, South Newfoundland, today counted a death toll of at least 40 and property loss of more than $1,000,000 from the 40 foot tidal wave which last Monday wrecked villages and swept homes into the ocean, news seeped in here tonight telling of what is believed to be an even greater disaster in the North Atlantic, off the coast of North Newfoundand, Sunday night and early Monday morning.

A gigantic wave, said to have been greater than that which wrecked Burin peninsula, swept over the North Atlantic, dashed down upon shipping and left a trail of death and destruction in its wake. At least four are known to have been drowned.

Fear for Steamers.

Fears are held for the safety of several steamers and smaller vessels whose course lay in the path of the wave.

The Dutch steamer Stad Clardengen was reported at North Sydney today from Navrik, its flag half mast, and the officers and crew telling of the gigantic sea which suddenly dashed down upon the ship 200 miles off Cape Race late Sunday night. The boatswain and three sailors were carried away.

Advices from St. John's, New Foundland, said that four men of the crew of the steamer Georgia were taken to a hospital today when the steamer reached port.

Configuration of Land Changed.

Meanwhile from Burin peninsula Capt. H. M. Brushett, master of the coastal steamer Fernfield, wired details of the tragedy there.

A definite change in the configuration of the land at Burin is reported as a result of the earthquake and tidal wave. Where vessels of 15 tons could lie at anchor in the Burin inlet, it is now too shallow for navigation.

The Rev. Father Miller, a Roman Catholic priest, who narrowly escaped death several times while rendering assistance, said the wave cut a hole five feet deep and ten feet wide through a solid wall of bluestone and created a new harbor.

Eye Witness Tells Story.

George Bartlett, a merchant of Burin and head of a delegation which reached St. John's today to present the situation to the government, was on board the small steamer Daisy, lying at the government wharf, when the alarm was raised by inhabitants screaming that the land was sinking. He rushed to the deck and found the ship eight feet above the wharf.

From all sides, he said, came frantic calls for help, and in the darkness the scene was appalling. His own store, situated eight feet above the wharf, was swept 200 yards into a field. The tidal wave, when it receded, carried many fish houses and dwellings out to sea with it.

One family was seated at tea. The house shifted without warning and then came back to its position. As it moved again the father seized a child under each arm and, with his wife on his back, fought his way through the turbulent water to safety.

CONGRESSMAN DEFINES JACKASSES, WILD AND TAME, AT WASHINGTON

Washington, D. C., Nov. 22.—(AP)—Definitions by which to distinguish the wild jackass from his tame brother were given in the house today by Representative Edgar Howard [Dem., Neb.] in commenting upon the recent appellation applied to western senators by Senator Moses [Rep., N. H.]. They were:

"Tame Jackass—A middle western citizen who believes that the New England element in our country has in some mysterious manner been given the divine right to levy tribute upon the people of all the agricultural states and particularly in the middle west.

"Wild Jackass—A male western citizen who is now entertaining some doubt as to whether Almighty God ever granted that permission to our New England friends and is now kicking up his mental heels very vigorously in opposition to that damnable doctrine."

Twenty-fifth Child Born to Woman, 42 Years Old

Portland, Me., Nov. 22.—(AP)—Birth of the twenty-fifth child of Mrs. Francesco Sangello of this city was recorded in vital statistics of Portland today. Mrs. Sangello is 42 years of age, and her husband, a laborer, is 47.

"Tiger" Dying; Can Last Only a Few Hours

BY HENRY WALES.
[Chicago Tribune Press Service.]
(Picture on back page.)

PARIS, Nov. 23.—Semi-conscious and delirious for 24 hours, Georges Clemenceau, the father of victory, last night was given only twenty-four hours to live by doctors attending him. Several physicians said the "Tiger" might not live through the night. Relatives and close friends are at his bedside. At 5:30 a. m. he was still alive, but unconscious.

Uremia, the same dreaded malady which carried off Marshal Foch, has developed in the frail body of the French war premier. The prevalence of uric acid in the blood stream and throughout the system has caused terrible suffering, which made the stoic atheist cry out in pain Thursday before plentiful hypodermics of morphine deadened his senses. Late yesterday tubes of oxygen were rushed to the house.

Forecast Own Death.

Thus M. Clemenceau seems about to carry out the forecast he made last summer that he would not live the year out. A death watch is on in front of the old apartment house at 8 Rue Franklin.

A close personal friend of the "Tiger" on leaving the flat said the stricken man had never fully regained consciousness all day. He was kept under the influence of powerful opiates to ease the pains.

Although numerous callers left cards in the concierge's little booth inside the entry way, there was no great demonstration like the one which marked the demise of Marshal Foch. Government officials and political leaders are silent on what funeral honors will be accorded to the father of victory, in view of the bitter enemies the "Tiger" created when he was carrying on the campaigns which overthrew so many governments that he earned the nickname of the "cabinet breaker."

Speculate on Will.

Intimates of the family believe the Tiger's will contains a clause insisting on private interment on his property in Vendee, facing the ocean and buried upright in a coffin standing opened like his father before him. If this is the case, then the embarrassment of the officials will be overcome and the remains will be shipped quietly to Brittany for interment as directed.

A confirmed atheist, the Tiger has already exacted promises from his son, Michael, and his sister, Mme. Jacquemaire, that no religious ceremony will be held.

TODAY WILL BE WARMER, WITH RAIN OR SNOW

After shivering 24 hours in midwinter weather, Chicago may expect a return of seasonable temperatures today, according to the weather bureau. Forecaster J. R. Lloyd predicted the mercury would rise at least 15 degrees this morning under the influence of southerly winds. Rain or snow will fall in the afternoon.

Yesterday's minimum of 8 degrees above zero, recorded at 7 and 8 a. m., was within four points of the lowest ever noted here on Nov. 22, which was 4 degrees in 1880. The mercury climbed slowly, reaching a maximum of 21 degrees at 1 p. m., maintained last night.

Sunday will be cloudy and somewhat colder, Mr. Lloyd said. The weather bureau issued a storm warning to vessels plying Lake Superior, upper Lake Michigan, and western Lake Huron. Mr. Lloyd did not expect the storm to be severe.

YOU HAVE LOTS OF TIME TO READ ON SUNDAY

That's why tomorrow's Tribune brings you this touching story of a little child's first contact with death!

NANCY OPENS THE DOOR

by Alma and Paul Ellerbe, is a tender and human tale that you'll thoroughly enjoy. Read it in the

WOMAN'S SECTION OF TOMORROW'S TRIBUNE

RAILWAYS AND ROAD BUILDERS WILL CARRY ON

Join Hoover 'Prosperity Parade.'

2 Billion More in Banks

New York, Nov. 22.—[Special.]—Deposits of the New York city banks have increased more than $2,000,000,000 since Oct. 1, 1928, according to the current issue of the American Banker. More than half this increase was recorded during the last month. Deposits on Oct. 1 this year in the 125 New York banks and trust companies, as revealed by the clearing house summaries, totaled $10,126,851,700, against $9,052,285,200 at the same time a year ago, an increase of $1,074,566,500. The weekly deposit totals since Oct. 1 show an additional gain of more than a billion dollars.

BY ARTHUR CRAWFORD.
[Chicago Tribune Press Service.]

Washington, D. C., Nov. 22.—[Special.]—President Hoover received further encouragement today in his drive for continued business prosperity.

Approximately three billion dollars more were tossed into the President's "prosperity jackpot" by two groups, the railways and the highway builders of the nation.

The President made public a telegram from the Chicago meeting of railway executives giving definite assurances of an expanded program of construction and replacements.

Capital expenditures already projected by the roads during the year 1929, it was stated in the telegram, have amounted to $1,247,792,000, of which $673,972,000 remained to be expended on Oct. 1. All of this work, the total representing an increase of 38 per cent over the same period of last year, will be carried to completion.

While no total as to possible expenditures in 1930 was given, it was asserted that a movement to increase them "has been started and is being actively and intelligently pressed forward."

Two Billion More for Highways.

Reports as to construction work in other lines were given to the President during the afternoon in a conference attended by heads of various organizations which have to do with the subject.

It was stated that state and federal highway construction planned for 1930 totals about $1,100,000,000, an increase of 10 per cent over 1929. County, municipal, and other highway and street construction work proposed totals as much more, making a grand total of $2,200,000,000. These expenditures are contingent to some extent upon the sale of bond issues.

Announcement was made that public utility representatives, instead of meeting with the President Monday, will assemble in New York Tuesday in three separate groups—electric power, gas, and street railway. At these meetings a committee will be designated to come to Washington to present to the President the facts as to possible expanded construction programs.

Farm leaders are to meet with the President Monday morning.

Launch Permanent Council.

Officials of the Chamber of Commerce of the United States announced the calling of a conference of representatives of important industrial and trade groups in Washington on Dec. 5. The conference will be opened by President Hoover and its purpose will be the formation of a business council for continuing study of business conditions.

As the President views the situation, it is now largely a question of organization in each industry to give complete assurance that the program for keeping business going at full tilt will be a success. The coordination of activities will be largely left to the business council to be organized at the Dec. 5 conference.

The telegraphic call for the conference was signed by William Butterworth, president, and Julius Barnes, chairman of the board of the Chamber of Commerce. Trade associations representing basic industries, to whom the call was sent, were urged to send delegates from their strongest leaders.

The telegram to President Hoover from the railway executives was signed by R. H. Aishton, president of the American Railway association. In

commenting upon the telegram it was stated at the White House that the railroad program would assure larger employment in the railway equipment industry next year than in 1929 and a very substantial addition to the railway demands for steel.

The telegram follows in part:

"The railway executives * * * represent approximately 97 per cent of the total operating revenues and approximately 91 per cent of the total railway mileage in the United States. They realize the national importance to the social and economic well-being of the country of business stability and prosperity and their duty so to discharge their transportation responsibilities as to make their service harmonize with the wisest and most intelligent judgment and plans for the public welfare.

An Impressive Program.

"The program of capital expenditures already arranged for is impressive, amounting up to Oct. 1 of this year to $1,247,792,000 for class 1 railways, of which $673,972,000 remained on that date to be expended. This figure of $1,247,972,000 compares with a capital program of $902,307,000 for the same period of 1928, an increase of over 38 per cent.

"The number of freight cars on order on Oct. 1 was 29,481, a greater figure than on the corresponding date in any year since 1924, and this number has been increased as of Nov. 1 to 23,642, which is an increase of 27,561 compared with the same date a year ago.

"On Oct. 1 there were 354 locomotives on order, as compared with 113 on the same date in 1928 and 134 in 1927.

Millions for Rails.

"There are also now on order approximately one and one-half million tons of steel rails for delivery beginning early in 1930. It is estimated that this will be increased by orders for approximately one million additional tons, which would make the rail deliveries in 1930 approximately 2,500,000 tons and substantially in excess of last year.

"Not believing that there is anything in existing conditions to require it, the executives have no purpose whatever to reduce or abandon any part of this program. They are proceeding with confidence in the future business prosperity of the country and in reliance upon the full coöperation of industry in all its branches, equally interested under these circumstances.

"It is their hope and expectation to proceed on at least a normal basis in their future capital and maintenance expenditures. A movement to increase them, however, has been started and is being actively and intelligently pressed forward.

Ready to Coöperate.

"In respect to your desire to organize a committee of contact for the various industries, and with a view of harmonizing and stimulating constructive work, resolutions were adopted at this meeting designating me as chairman of the executive committee of the Association of Railway Executives, to act for the railways as a means of keeping them in touch with other industrial groups and with developments as they occur; and I was requested to assure you of the willingness of the executives to assemble and make serviceable, through competent agencies, current figures with respect to capital expenditures and other available information that may be desired."

Construction Men Report.

The construction conference at the White House was attended by men who were described as representing service agencies which carry out the plans of others. They could not, therefore, make any promises as to the creation of new construction activity, but merely reported to the President such information as they had as to possibilities.

Secretary of Commerce Lamont and Secretary of Labor Davis were present at the conference.

Darwin P. Kingsley, president of the New York Life Insurance company, and William Kurth, former president of the national board of fire underwriters, were among those in attendance. Among others attending were: Frank H. Smith, president Portland Cement association, Chicago; A. Trieschmann, president Home Modernizing Bureau of the National Building Industry, Chicago; W. M. Wood, president American Institute of Steel Construction, Decatur, Ill., and T. T. Flagler, president Associated General Contractors, Atlanta.

Green Is Optimistic.

William Green, president of the American Federation of Labor, who attended yesterday's labor conference, in which it was agreed that there would be no new demands for wage increases while the present situation exists, issued a statement today expressing confidence that industrial conditions will become normal within a few months. Labor then will be prepared to demand higher wages, he said.

"The representatives of labor who were invited to meet with the President of the United States on Nov. 21," he asserted, "expressed their individual and collective opinion that it would be unwise to aggravate the situation by demanding increases in wages for the immediate present, at a time when the nation has sustained a severe shock as a result of the destruction of billions of dollars in values resulting in the curtailment of the buying power of the millions of victims who lost all they possessed.

"All the factors which make for a quick and speedy industrial and economic recovery are present and evident. Within a few months industrial conditions will become normal, confidence and stability in industry and finance will be restored, and labor, strong and aggressive, will be prepared to demand and secure higher wages and a greater degree of leisure, so that the use of the products of the mill, mine, and factory will balance with the facilities of production."

Rail Chiefs Optimistic; Plan to Exceed 1929 Building Program in Coming Year

BY WILLIAM SHINNICK.

Confidence that 1930 will be a good business year for the railroads and assurance that their capital expenditures would at least be up to normal marked the meeting in Chicago yesterday of the Association of Railway Executives.

The attendance at the meeting, during which a report was prepared and forwarded to President Hoover, included the presidents of most of the 189 class one railroads. A few roads were represented by vice presidents. Only a negligible minority failed to have a representative present.

There was, however, a note of caution struck by the officials of the country's biggest transportation systems in discussing the exact amounts, or even approximations, of the sums they will place in circulation next year. Frankly, many of them pointed out that they did not know and would not know the figures until their budget meetings have been held.

No Definite Proposals.

The meeting was an executive session. It was stated authoritatively that none of the presidents was called on to outline definite spending projects. One or two admitted that they were prepared to give such information, but that they preferred not to divulge it after they learned it was not to be included in the communication to President Hoover.

"Railway expenditures have quickened the pulse of industry and have assisted manufacturers and merchants to carry on at high levels," said R. H. Aishton, chairman of the association's executive committee. "Their contribution has been well sustained in 1929 and gives promise of being carried over into 1930 on a higher level."

Northern Pacific Optimistic.

Charles Donnelly, president of the Northern Pacific, said that his construction expenditures in 1930 would approximate those of the present year and might go six or eight million dollars higher if contemplated new construction is taken up.

C. E. Johnston of the Kansas City Southern stated that his road's capital expenditures would run a little higher, and that the outlook for traffic was good in its territory. He anticipated better export demand for wheat in the future.

President F. E. Williamson of the Burlington gave the view that the corn crop in the eleven states served by his road was not markedly smaller than the five year average and that 91 per cent of it was merchantable, as against 81 per cent in 1928.

L. W. Baldwin of the Missouri Pacific reported that traffic on his road had held up to a normal point through October and November. His budget is expected to be about the same as 1929. C. E. Denney of the Erie described his organization's capital expenditures for 1930 as to be "reasonably large." In 1929 this road spent thirty-two million dollars for such purposes.

W. G. Bierd, receiver of the Chicago and Alton, said that his road, not working on a budget system, would spend about the same next year, and that in a year or two more its plant would be in as good condition as it could be brought to.

Aishton Is Reëlected.

Mr. Aishton was reëlected chairman of the executive committee of the association. Mr. Bierd was made a member of this committee, and Alfred P. Thom of Washington was elected general counsel. Following the meeting, which considered the Hoover proposals, the rail executives held an afternoon meeting to deal with internal affairs of the organization.

Among those present were P. E. Crowley, president of the New York Central; John J. Bernet, president of the Chesapeake and Ohio; J. M. Davis, president of the Lackawanna; E. G. Buckland, chairman of the New Haven; L. A. Downs, president of the Illinois Central; J. E. Gorman, president of the Rock Island, and F. W. Sargent, president of the North Western.

NO WAGE REDUCTION AT YOUNGSTOWN SHEET AND TUBE CO.'S PLANT

Youngstown, O., Nov. 22.—(AP)—Setting at rest fears of steel workers, J. A. Campbell, president of the Youngstown Sheet and Tube company, announced today there would be no reduction in wages in that industry so far as can be foreseen at present.

There is a letdown, however, in operations in the industry, he said. During the summer production schedules were kept above the normal capacity of the plants, and mostly because of this fact the mills are now operating at not more than 55 per cent capacity. In the period of restricted production, Campbell said work would be divided among employés so that all might have a part of the earnings.

Mr. Campbell's announcement followed his return from a conference with business and industrial leaders in New York.

"We have found that fundamental conditions in the country are favorable for continued prosperity," he said. "It will take a little time for the country to adjust itself, and during this period we can't hope for business to be as good as it was last winter, but the turn for the better is not far away."

Decide to Set Free Guerra, Rebel Ex-Premier of Spain

VALENCIA, Spain, Nov. 22.—(AP)—Official news from Madrid that the supreme war tribunal had decided to set free former Premier José Sanchez Guerra was received tonight. He recently was tried on charges of fomenting a revolution.

PLANE TAKES FIRE 2,000 FEET IN AIR; IS SAFELY LANDED

Cleveland, O., Nov. 22.—[Special.]—Dodging flames which rushed up through the floor boards of the cockpit when his plane caught fire in the air, Capt. Homer Berry, test pilot for the Consolidated Air Craft company, today tail slipped 2,000 feet and set his plane down for a safe landing in a snow covered field between two roads.

"I didn't have a parachute," Capt. Berry said, "or, believe me, that old crate would be just a pile of junk now."

The fire started when a primer line broke and allowed gasoline to come in contact with the heated motor. The blaze was underneath the nose of the plane. Capt. Berry was alone in the forward cockpit.

"I was a little more than 2,000 feet up," Capt. Berry said, "when the flames burst through. Boy, I had hot feet for a while. The air currents fanned the fire right up through the cockpit, directly into my face."

Capt. Berry, who was formerly an air mail pilot on the Chicago division, continued to Buffalo by train.

Winnipeg Elects Former Mayor Webb to Old Job

[Chicago Tribune Press Service.]

WINNIPEG, Man., Nov. 22.—Ralph Webb, who two years ago completed a three year term as mayor of Winnipeg, was reëlected mayor of this city today, defeating Mayor Dan McLean, the present mayor, and Marcus Hyman, Labor candidate.

PROMISES START ON POSTOFFICE HERE BY SPRING

Coleman and Lueder Discuss Postal Plans.

A tentative promise that work will be started on a new Chicago postoffice by early spring was made yesterday by Arch Coleman, first assistant postmaster general, who stopped here to confer with Postmaster Lueder on problems concerning Chicago postal service.

"There are a very few minor differences of opinion which must be ironed out before final plans can be made," Mr. Coleman said, "but I believe that these will be taken care of in the near future. There is to be a meeting between Postmaster General Brown and Chicago postal and railway officials in Washington the first week in December to discuss trackage routes and allocation of space in the new building.

Hopes for Final Plans.

"It is my intention that this meeting shall put us in a position to lay our requirements before the architects so that final plans may be drawn at once that will give Chicago the finest postoffice unit in the world."

Mr. Coleman said postoffice officials had been making a survey of postal services in the principal foreign countries and that this had been responsible for delay in starting a building program. He said plans now under consideration include not only a $14,000,000 building for Chicago but a general construction program which is to cost approximately $200,000,000.

The new building here, he asserted, will be completed within eighteen months after the breaking of ground.

To Finish in 18 Months.

"Ordinarily, work on a public building of this size has taken from three to five years," he said, "but in this case we are not going to stand for such waste of time. Before any contracts are let there must be an understanding that they can be carried out within a year and a half. This would be done in a private business enterprise, and there is no reason why we should be less efficient."

The new postoffice is to be located at Canal, Polk, Clinton, and Harrison streets.

Chicago Daily Tribune
THE WORLD'S GREATEST NEWSPAPER
Vol. LXXXVIII. Saturday, Nov. 23. No. 281.
Published daily at Tribune Square, Chicago, Illinois.
The Tribune company, publishers.
MAIL SUBSCRIPTION PRICES.
Mail subscription price in Ill. [outside of Chicago], Ind., Iowa, Mich., and Wis.—Daily with Sunday, one year, $12.50.
Zones 3 and 4 in states other than Ill., Ind., Iowa, Mich., and Wis.—Daily, $7.50 per year.
Zones 5 to 8, inclusive—Canada, Mexico, and foreign—Daily, $12.00 per year.
Entered as second class matter June 8, 1903, at the postoffice at Chicago, Ill., under the act of March 3, 1879.

GIRL ENDS LIFE BY PLUNGE INTO LAKE; POLICE HUNT MOTIVE

Police last night were trying to discover the reason for the suicide of Pearl Backow, 17 years old, believed to be a former co-ed at the University of Indiana, who leaped into the lake late yesterday afternoon at the foot of Chicago avenue and drowned before help could reach her.

The girl's hat and coat were found on the shore by Sergt. John Leonard of the Lincoln Park police. Pinned inside the coat was a scrap of paper, a frayed and torn receipt that the girl, apparently, had given for a taxi fare paid last Wednesday. Upon the note was scribbled in Miss Backow's handwriting: "Daddy: I will be gone" The note was unsigned.

The father, Max Backow, 7856 Eberhart avenue, upon receiving a telephone call from police, hurried to the Shute undertaking rooms, 716 North State street, to identify the body.

"I can't imagine why my daughter should wish to kill herself," said the father. "She left home early today to go downtown supposedly to shop. She was cheerful then."

Ray Getschow, a resident of the Lake Shore Athletic club, saw the girl take the fatal leap and notified police.

COMPANIONATE COUPLE FIND CHICAGO JOBS

Josephine Haldeman-Julius and Aubrey C. Roselle celebrated the second anniversary of their widely publicized companionate marriage last night by attending "Romeo and Juliet" at the Civic Opera house. The couple have been in Chicago six weeks, Roselle employed as an accountant, while his wife clerks in the book section of a department store.

"We came to Chicago to be inconspicuous," said the 19 year old daughter of E. Haldeman-Julius, Girard, Kas., publisher. "We hoped people had forgotten all about us, but we may as well be good sports and tell how successful our marriage has been.

"We are just like any other married couple. Companionate marriage simply means that we both work and that we practice birth control. Furthermore, we're married as thoroughly as any one else, and we can't understand why there has been all this fuss about companionate marriage."

INDICT ASSESSOR BOARD MEMBER AS TAX EVADER

U. S. Claims Oliver Owes Government $42,000.

(Continued from first page.)

however, when this fact was called to their attention.

Oliver's home town, Chicago Heights, was the scene of wholesale liquor and gambling raids on Jan. 6, when 100 police and dry agents swooped down upon the town in the early morning, arresting twenty-five alleged bootleggers and a number of policemen. Seventy-five persons, including Postmaster Bahne Carnilson, were indicted in liquor true bills as the result of this raid, and their cases will be set for trial this morning before Federal Judge Lindley.

At the time of the raid a huge slot machine ring was uncovered, which had as its alleged pay-off man Oliver J. Ellis. Ellis told the raiders that the racket had netted a group of five, himself included, about $30,000 a month. It was rumored then that several county officials were "in" on the five way split. Mr. Johnson would not comment yesterday when asked if part of Oliver's receipts were of this nature.

Dry Snooper Indicted.

Chief among the other indictments was a Jones law true bill directed against William Payne, investigator for the South Side Business Men's Law and Order league; Hubert P. Delaney, former deputy bailiff in the South Chicago court, and Arthur H. Stuart, accusing them of possessing, selling, and transporting intoxicating liquor and with conspiracy to violate the prohibition law. All three were arrested two weeks ago and Payne was charged with operating a shake down racket in South Chicago, forcing saloonkeepers to buy their booze from his syndicate on the threat that he would have their places raided by drys if they refused.

THE GREAT ATLANTIC & PACIFIC TEA CO.
A&P
AT A & P FOOD STORES SATURDAY
B & M PARIS CROSBY OR DEL MONTE Corn
Don't overlook the value offered at this low price
2 NO. 2 CANS 25c
Pure Cane Sugar
25 LB. BAG $1.49
10 LBS 59c
FRESH ROASTED EIGHT O'CLOCK Coffee
LARGEST SELLING COFFEE IN AMERICA
3 LBS. 89c
Bokar . . . . lb. 43c
Red Circle . . . lb. 37c
DON'T FORGET TO CLIP THIS FREE COUPON
BRILLO
This coupon when signed below entitles the holder TO A FULL REGULAR 10c SIZE PACKAGE OF BRILLO ALUMINUM UTENSIL AND HOUSEHOLD CLEANSER ABSOLUTELY FREE with a purchase of a full 10c size package.
Sign.........................
(Personal signature of customer. Only one package to a family.)
GOOD ONLY AT A & P FOOD STORES
Store manager must place store number on back of coupon.
VOID AFTER DEC. 1, 1929
T

Berkshire Coats
for Smartly Dressed Women
In a Special Selection at
$85
You may go to the football game in the afternoon, then to dinner and theatre, dressed in perfect taste in any of these modish Berkshire models. Beautifully tailored from the finest imported weaves. Luxuriously fur trimmed or impressively smart in untrimmed styles.
Other Beautiful Berkshire Coats, $50 to $200
THE HUB
HENRY C. LYTTON & SONS
STATE and JACKSON, CHICAGO
EVANSTON GARY OAK PARK

Those gorgeous colorful 'mums are here—
Send her some today!
THE radiant splendor of the Queen of the fall flowers is now in its highest glory. Varieties galore and shades beyond numbering are waiting your selection at Wienhoeber's.
Visit any of our shops today and gaze on the wonderful display of nature's beauty that is possible only with these perfect Chrysanthemums. Be sure to have us deliver a box of them to the house—they're certain to please, for they come from Wienhoeber's.
Three shops—all in the loop!
"flowers sent anywhere by telegraph"
George Wienhoeber -inc.- FLORIST
Phone Randolph 3700 for all shops
41 S. Wabash—28 N. Michigan
52 E. Monroe

OAKBURY
Coats for young misses of deep llama pile
$50
They're actually worth $75
Right now they're the rage—the football stands seemed covered with them at the last games—the sportiest and jolliest roadsters were crowded with them. It's a wonderful coat to own—absolutely coldproof and at the same time so swagger, so new, so smart, so downy, deep and fleecy—real $75 coats at $50
Oakbury fur trimmed coats for juniors in sizes 11 to 19 worth $65 $75 at
$50
In our new junior miss dept. 5th fl
MAURICE L ROTHSCHILD
State at Jackson

COAL BY BOAT
SAVE $3.00 PER TON
POCAHONTAS
Egg and Lump, $9.00
Compare Our Prices with Chicago Retail Coal prices as quoted in morning newspapers:

	Their Price	Our Price
Pocahontas Egg and Lump....	$12.00	$9.00
West Virginia Lump	10.50	7.25
Pocahontas Mine Run....	7.75	7.05

Above prices for loads of 6 tons or more within 8 miles of loop.
The average Pocahontas coal contains 14,000 heat units and 7% ash. Our Premium Pocahontas contains 15,000 heat units and less than 4% in ash. We agree to a deduction of 8c per ton for each 100 B. T. U. under 15,000 and 8c per ton for each 1% in ash over 4%. We guarantee satisfaction or coal will be removed and money refunded.
MARINE COAL CO.
75 E. Wacker Drive
Phone State 9523

Advertise in The Tribune

O'BRIEN PARENTS TELL DEAD SON'S TRUST IN SLAYER

Widow and Dorr Held to Grand Jury.

BY VIRGINIA GARDNER.

(Pictures on back page.)

"My Bill thought Dorr the cleverest man in the world."

Donald O'Brien thus alluded to the feeling of his son, William J. O'Brien, for the young husband's best friend, Samuel Howard Dorr, the insurance salesman who was Bill O'Brien's confessed slayer and Mrs. O'Brien's sweetheart.

Dorr, who, with his wife and two children, occupied the flat beneath the O'Brien home at 7328 South Maplewood avenue, and Mrs. Genevieve O'Brien, wife of the dead man, yesterday were held to the grand jury for the murder by a coroner's jury. The jury decided that Mrs. O'Brien had taken a part in planning her husband's death.

Funeral to Be Monday.

Donald O'Brien, who is superintendent of warehouses for the election commission, sat with his silent, self-contained wife in the parlor of their home at 5121 Emerald avenue, where ferns and potted palms were placed preparatory to the funeral of their son Monday morning.

They seemed unable to grasp the extent of the duplicity of Dorr, the hand shaker, who always was so nice to them, so glib, so free and easy, and Genevieve O'Brien, the timid little wife of their son, who urged him to work two jobs so that her clandestine romance could be carried on more simply.

It was the elder O'Brien who, when Genevieve O'Brien, a slip of a woman, had fooled the police by her tale that she had shot her husband, insisted that Dorr had done the shooting and that he be taken to the hospital where O'Brien lay, to be identified as his assailant. The elder Mrs. O'Brien told about Dorr's entering the hospital and jauntily striding up the corridor, where she waited outside her son's room.

Mother Faces Son's Slayer.

"He came up to me," she said, "and put his arm around me and took my hand, and said, 'I feel so sorry for you, Mrs. O'Brien. This is terrible.' And I looked at him, and said, 'Mr. Dorr, why did you kill Bill?'"

The woman then broke down in her story, walked away, and sobbed quietly until she calmed herself.

"I can't understand why Bill did not know that Gen was to become a mother," Mr. O'Brien said. "He had always been so wild for a child. Anything else is a lie. He used to pray for children. And if he had known it he would have told me, as he confided everything in me."

The parents said they believed the story of O'Brien's cruelty to his wife told by her and Dorr was a carefully prepared lie which they had expected to shield her in her plan of taking the entire blame for the killing.

"He idolized Gen," Mr. O'Brien said. "And every year he used to add another diamond to her ring on their anniversary," said William's brother, Donald Jr.

They All Attend a Party.

"Yes," the father went on, "last Saturday night when we joined them and the Dorrs to celebrate their anniversary my boy brought out the ring and showed it to me. He was all smiles.

"Dorr was fine that night, offering us all drinks. He was the life of the party always—a swell fellow.

"My boy worshiped him. But he was too smart for Bill."

Three months ago, the elder O'Brien said, his son told him that Dorr thought he ought to take out an additional $15,000 insurance policy. He told his son it would be too great a burden.

"Suspect him? Why, Bill was too busy to suspect anybody, and besides, he thought Dorr the greatest fellow in the world. He'd known him since 1923, when they worked on the street cars together. He and Gen were Dorr's first tenants when he bought that building."

O'Brien was a clerk in the county recorder's office by day and a street car conductor at night, the father explained. Then he told of his son's remark about the last shot that Dorr fired at him.

"'Dad and ma,' he said, 'when I was lying there on the landing after I fell down the stairs, Howard followed me down. I said, "Don't shoot, Howard," and then he shot me.'"

Wife Shrieks at Inquest.

Mrs. Rose Dorr, the trusting wife of Dorr, who befriended her neighbor, Mrs. O'Brien, and encouraged her husband to be kind to her, appeared alone at the inquest yesterday, and shrieked hysterically, flinging up her arms wildly when the police brought Mrs. O'Brien in to testify. The inquest was in the undertaking chapel at 5438 South Halsted street.

"Murderess!" Mrs. Dorr cried, her face taut and white. "You broke up my home; you are more responsible for the murder than my husband. Snake!"

Mrs. O'Brien, who had been carried up the steps to the chapel, slumped in her chair. Mrs. Dorr sat almost directly behind her.

Dorr, his self-assured air changed to a frightened, nervous manner, bowed his head as the coroner's jury returned the verdict. When the jury announced it found Mrs. O'Brien had a "guilty knowledge" of the murder and was a participant, Mrs. Dorr smiled.

"Good! Good!" she cried. "You know what you did to me," she repeated over and over as Mrs. O'Brien was led from the room.

Pair Held Without Bond.

Dorr and Mrs. O'Brien will be taken to cells in the Criminal courts building this morning, Deputy Police Commissioner Stege said. They were held without bond.

Assistant State's Attorney Harry Ditchburne said he expected to prosecute the case and that he intended to try to take evidence before the grand jury on Tuesday.

"I am satisfied that any jury would convict Dorr," he said. "The utter coolness of the man, who left the bedroom of O'Brien's wife after plotting the murder with her for five hours before they retired, to enter the bedroom of O'Brien and hide in the closet to spot him when he came in—it can't be beaten.

"As for Mrs. O'Brien, she was a participant just as much as if she had fired the bullets into her husband. She fooled us all for a while, she was so smooth about her story that she did it all. She thought we would let her off because she was to have a child."

Deputy Commissioner Stege said he believes that Dorr has not told the entire story, that the insurance man and Mrs. O'Brien had planned not only to kill her husband for the insurance policies totaling $7,000 which Dorr had sold him but also had planned the method they would use to "get the other one out of the way." In her confession Mrs. O'Brien said that Dorr had discussed the necessity of getting rid of both O'Brien and Mrs. Dorr.

Wife Comforts Dorr at Cell.

Mrs. Dorr called at the detective bureau last night with Attorney Barratt O'Hara, who she said would represent her husband. For half an hour she held Dorr's hand through the bars, and assured him over and over again that she knew he was not guilty, that "it was that girl." When, at the end of her visit, he stepped out so they might pose for photographers, she averted her head.

"I don't want my face to show—I'm too homely. You look at the camera, dear," she told him.

Unconsciously provoking the pity of her hearers, she afterwards spoke with gratitude of the little things Dorr had done for her.

"Why, when I wanted a floor lamp he got it for me," she said eagerly. "And on Mother's day he always sent me flowers or candy. You've no idea how good he was to me."

Churches Fete Students from Many Nations

Foreign students from eleven different countries or dependencies who were present last night at the fifth annual dinner given by the churches of metropolitan Chicago, co-operating through the Chicago Church federation, at the Hotel La Salle. The nations and dependencies represented in the above group are: India, Russia, China, Corea, Mexico, Chile, Norway, Czecho-Slovakia, Greece, Japan, and the Philippines. Many students from foreign nations who attended the banquet are not in the group.

1,500 at Banquet

Plans for International house, a club for foreign students in Chicago, are nearing completion, Frederic Woodward, vice president of the University of Chicago, announced last night at the fifth annual "All Nations" banquet in the La Salle hotel. A tentative site on the Midway near the Illinois Central is being considered. Five hundred foreign students at the University of Chicago and other colleges will be housed in the club.

Dr. Woodward declined to tell the source of the funds that will provide the club, but it was reported that the donor is John D. Rockefeller Jr. The cost of the building is estimated between $1,000,000 and $2,000,000.

More than 1,500 young men and women from foreign countries attended the dinner given by the churches of metropolitan Chicago cooperating through the Chicago Church federation. Seventy nations were represented. Other speakers included the Rev. Ernest B. Allen, D. D., pastor of the Pilgrim Congregational church of Oak Park, and Shailer Mathews, president of the federation.

"The foreign student is by far the most important foreigner in Chicago," Mr. Woodward said. "I have found in the faculty an eagerness to become better acquainted with our students from foreign lands. They help us in the study of foreign languages, give us a new point of view, and contribute much in other ways."

GASOLINE TAX AUDITOR BEATEN BY THREE THUGS

Herbert F. Woolfall, an auditor for the state department of finance at Springfield, was assaulted by three thugs last night in the vestibule leading to his apartment at 1951 East 73d street.

Mr. Woolfall, whose duty it is to examine the accounts of filling stations for possible fraud in gasoline tax payments, reached home about 9 p. m. and found the trio in the lobby. They were scanning names on the mail boxes and Mr. Woolfall asked if he could be of help.

"What's your name?" asked one. When he answered all three shed their overcoats, knocked him down and pummeled him. His eye was blackened, his nose cut, and two ribs were cracked.

Mr. Woolfall told the police the three men made no effort to rob him.

"Jack the Ripper" Suspect Arrested for 20 Murders

[Chicago Tribune Press Service.]

DUSSELDORF, Nov. 22.—Valdemar Stolze, 29, an unemployed laborer, was arrested today on suspicion of being the Dusseldorf "Jack the Ripper" whose series of twenty murders has upset the whole countryside. A search of his room revealed a collection of women's clothes. One skirt was reported to be stained with blood.

BANDIT SHOT BY POLICEMAN AS HE ROBS CAFE

Three young men with pistols who walked in to rob a restaurant at 950 Will street last night found among the eight patrons Patrolman Michael Glon of the West North avenue district, off duty and in plain clothes.

When the foremost robber ordered all hands up Glon complied, but awaited his chance to draw. As the bandit strode to the till behind the bar the attention of the other two was distracted by 13 year old Elizabeth Truty, daughter of the proprietor, coming from the cellar with potatoes.

As the two robbers motioned the girl out of the room Glon drew his pistol and fired four times at the man behind the bar. With a groan the bandit ran limping to the door, getting away as his accomplices fired three shots, none of which hit a mark.

One hour later a patient, who identified himself as Charles Rose, 26 years old, 1711 North Kimball avenue, was brought to the county hospital by a companion, who departed hastily without giving his name. Rose said he had been shot in a speakeasy brawl. A short time later Policeman Glon and the restaurant proprietor, John Truty, identified Rose as the robber Glon had shot. The attending surgeons said Rose would not survive.

Frankie and Willie Pope Convicted of Selling Drug

Frankie Pope and his brother Willie were convicted of conspiracy to violate the Harrison narcotic law by a jury in Federal Judge Lindley's court yesterday. The Pope brothers were arrested several months ago after federal agents had bought drugs in Frankie's Villa Maurice, 14 South Halsted street. Judge Lindley said he would sentence the Popes next Wednesday. The maximum penalty is two years in penitentiary and $10,000 fine. The prosecution was conducted by Assistant District Attorney Mary D. Baker.

TAKES GAS TO END LIFE.

Ernest Goodman, 55 years old, 436 Clinton avenue, Oak Park, committed suicide yesterday by turning on the gas burners in the kitchen stove at his home.

TAMMANY'S VETERAN SACHEM ADDS LINES TO BEDTIME PRAYER

New York, Nov. 22.—[Special.]—An addition of two new lines in the bedtime prayer, "Now I Lay Me Down to Sleep," has been made by John R. Voorhis, grand sachem of Tammany Hall and president of the board of elections, whose one hundredth birthday was celebrated last summer. Mr. Voorhis said today that his mother taught him the prayer fully 95 years ago, and that for many years past he has been feeling that the prayer should contain some reference to the future.

The prayer as known to millions is:

"Now I lay me down to sleep;
I pray the Lord my soul to keep.
If I should die before I wake,
I pray the Lord my soul to take."

The two lines now added by Mr. Voorhis are:

"Should I live for other days,
I pray the Lord to guide my ways."

"I never could understand why the prayer never took into account the days that were to follow," he said.

Hospital Patient, Clad in Pajamas, Hikes for Home

Last Sunday Frank English, 37 years old, went to St. Bernard's hospital at 6337 Harvard avenue for observation. Last night he grew weary of hospital life. He felled a husky attendant, R. G. Dunbar, with a water pitcher, plunged through the window of his first floor room, and loped away into the wintry night. Some time later English rang the doorbell at his home 4640 Ellis avenue. His mother, Mrs. Thomas English, responded. Mrs. English shivered as she stood in the doorway and looked with amazement at her son. He had walked the miles from the hospital clad only in pajamas.

CARSON PIRIE SCOTT & CO

A Llamovel Coat

Of the Sports Roadster Type

$65

A llama mixture of deep pile, soft and light weight, with warm plaid lining, is ideal for sports in frosty winter weather. A swagger flare is held in snugly at the waist and cuffs by belts. The collar may be had in the youthful johnny style, or the turn-up convertible type. In brown, tan or natural. Women's and Misses'. $65.

Fourth Floor, North, State.

A Feature Value in

Rollins Runstop Hosiery

at $1.35 Pair

3 pr. for $4

The hose that stops garter runs before they start

WE want more women to become acquainted with the extraordinary qualities of Rollins Hosiery: their sheerness, their evenness of texture, their famous Runstop feature, their perfect fitting, and the range of lovely shadings—so we present this feature value. Don't pass it by.

Finer Qualities at $1.65, $1.95 and $2.45

THE HUB

HENRY C. LYTTON & SONS

Chicago Stores: STATE AT JACKSON, 112 SOUTH MICHIGAN (NEAR MONROE)

Suburban Stores: EVANSTON, OAK PARK, GARY

New Silhouette Coat in the latest shades . . luxurious Caracul trim

$55

COAT SALE

$55

EVERY new style is here for your choice in this remarkable $55 sale. See these lovely coats . . . in black and the latest winter colors . . . all luxuriously furred. Some have matching muffs! All are warmly interlined for cozy comfort. Wonderful values at $55!

SAMPLE CLOAK & SUIT SHOP

FOURTH FLOOR, NORTH AMERICAN BUILDING

36 S. STATE ST.

$3.50 $4 $5

SHIRTS AT $2.65

This great sale includes white shirts and colored shirts; broadcloths and woven madrases; collar attached styles and shirts with two separate collars to match, rich jacquarded white fabrics, luxurious imported plain white broadcloth and colored shirts in the very latest designs, weaves and fabrics

$2 AND 2.50 HAND TAILORED TIES $1

MAURICE L ROTHSCHILD

State at Jackson

EASY TO SERVE—EASY TO DIGEST

SHREDDED WHEAT

With all the bran of the whole wheat

With Shredded Wheat in the home you are ready for every emergency—a quick breakfast for husband and children with no work or worry—a delicious lunch—a satisfying supper—eat it with milk and berries or sliced bananas.

Coupon for Special LIFE INSURANCE POLICY

Issued Exclusively to Chicago Tribune Readers

$1.00 a month, with coupon below, for a Life Insurance Policy which pays $1,000 Plus!

No Medical Examination! No Subscription Necessary!

Note: Included Are Valuable Total and Permanent Disability Benefits!

This means that Full Amount of Insurance is payable to the insured, WHILE LIVING, in event of Total and Permanent Disability, as stated in Policy. Open to men, women, boys and girls in normal health, between ages of 9½ and 44½. Only one policy to a person. Issued by the Federal Life Insurance Company through special arrangement with the Chicago Tribune.

FILL IN AND MAIL.

COUPON

"Special Life Insurance Department"
FEDERAL LIFE INSURANCE COMPANY,
168 N. Michigan Avenue, Chicago, Ill.

I hereby certify that I am a reader of the Chicago Tribune and wish to apply for a Special Life Insurance Policy made available by the Chicago Tribune in the Federal Life Insurance Company, in the amount of $1,000 PLUS. I enclose check or money order for $.............. to pay for First Month's ☐ One Year's ☐ Premium.

Yearly Renewable Reducing Term to Age 45. Whole Life Thereafter. NOTE: The premium is $1.00 per month up to the policy anniversary nearest age 45 of the insured. Thereafter $2.50 per month. If you wish to pay for a full year, enclose $11.00.

My Name Is.......................... Print name in full Do not use initials

My Address Is.......................... Street City State

Date of Birth.......................... Day Month Year ....My Age Is..........

Beneficiary ....
Write here the full name of the person to whom you want Insurance paid at your death.

NOTE: This Insurance will become effective if and when issued by the Federal Life Insurance Company at its Home Office in Chicago. A short-form application blank will be mailed to applicants in accordance with requirements. The Federal Life Insurance Company reserves the right to reject any application for this Insurance for any cause whatsoever, and in such cases will return to the applicant the full amount of the payment sent with this coupon. This offer open only to persons between ages of 9½ and 44½. Only one of these Life Insurance Policies to a person.

COUPON FOR TRIBUNE ACCIDENT INSURANCE POLICY

For New Policy or Renewal

To secure the Tribune's $7,500.00 Travel Accident Insurance Policy, or to renew for another year one previously issued to you, cut out and fill in the application below and send it with $1.00 to Tribune Insurance Dept. Federal Life Insurance Co., 168 N. Michigan Av., Chicago, Ill. (As stated in the Policy, the value of all specific indemnities increases 10% each year your policy is renewed.)

FILL IN AND MAIL.

COUPON

☐ NEW POLICY OR ☐ RENEWAL
Check here if you wish new policy / Check here if you wish old policy renewed

APPLICATION for $7,500.00 TRAVEL ACCIDENT INSURANCE POLICY

If Renewal, write Policy Number Here (as shown on notice). No..............

Issued to Readers of the Chicago Tribune

[Fill Out This Application and Send to Tribune Insurance Dept., FEDERAL LIFE INSURANCE COMPANY, 168 North Michigan Ave., Chicago, Illinois, with Registration Fee of $1.00—Money Order or Check, made payable to Federal Life Insurance Co.]

I certify that I am or will become a reader of the Chicago Tribune and hereby apply for a $7,500.00 Policy in The Federal Life Insurance Company, issued only to readers of the Chicago Tribune. (If you wish a new policy, ALL QUESTIONS BELOW MUST BE ANSWERED. If you wish to renew a Policy previously issued to you, indicate above and fill in name, address, and policy number.)

FULL NAME..........................

ADDRESS.......................... Street City State

PLACE OF BIRTH..........................AGE..........

DATE OF BIRTH—MONTH..........DAY..........YEAR..........

ARE YOU TOTALLY BLIND OR DEAF?..........ARE YOU CRIPPLED TO THE EXTENT THAT YOU CANNOT TRAVEL SAFELY IN PUBLIC PLACES?..........

WRITE HERE NAME AND ADDRESS OF PERSON TO WHOM YOU WANT INSURANCE PAID IN CASE YOU ARE KILLED; OTHERWISE IT WILL BE PAID TO YOUR ESTATE.
BENEFICIARY'S NAME..........................
RELATIONSHIP..........................
ADDRESS..........................

No more than one of these Accident Insurance Policies will be issued to any one person.

This offer open only to persons between the ages of 10 and 70.

U. S. CAN'T JAIL 1% OF "FELONS" UNDER DRY ACT

Jones Law Denounced as Upheld by Judge.

[Chicago Tribune Press Service.]

Washington, D. C., Nov. 22.—[Special.]—America's jails and penitentiaries would not hold 1 per cent of the convicted felons if the Jones "five and ten" law and the congressional act of 1790, upheld yesterday by Federal Judge Louis Fitzhenry of Peoria, Ill., were effectively prosecuted, Senator Otis F. Glenn [Rep., Ill.] declared today.

The Illinois senator denounced the principle involved in the Fitzhenry ruling as so extreme that it will defeat its own purpose and militate against, rather than aid, law enforcement. Were Washington, Jefferson, and Lincoln alive today and following the habits they followed while serving the country, he said, they would be felons subject to imprisonment at Leavenworth or Atlanta.

The statement of Senator Glenn was one of the mildest in a barrage of comments from Washington officials upon the Fitzhenry decree, which caused the biggest prohibition stir in the capital since the Brookhart "wet dinner party" sensation.

Wets See Evil Consequences.

Any person who buys liquor or sees a friend or relative violate the Jones law is—unless he reports his knowledge to the United States government—as much a felon as a distiller or a bootlegger, the Peoria judge held in a ruling which he gave upholding the Jones law in the case of Bertley Smith, who was tried last week for selling liquor in 1927. The 1790 statute making a person witholding knowledge of a felony a felon himself is still applicable, Judge Fitzhenry said.

Leading wet senators, among them Senator Millard E. Tydings [Dem., Md.] and Senator Royal S. Copeland [Dem., N. Y.], foresaw disastrous consequences if Judge Fitzhenry is right, Tydings looking upon it as another step by fanatical drys toward punishment by beheading, hanging, or shooting. Even the drys balked at approving the decision. Senator Morris Sheppard [Dem., Tex.] said he hoped the higher courts would test it. Senator Borah declined to discuss the opinion until he reads it.

Methodist Leader Approves.

Dr. Clarence True Wilson, secretary of the Methodist board of temperance, prohibition, and public morals, had the only sympathetic word for the new development. He said he believed Judge Fitzhenry has made "a real contribution to the enforcement of prohibition."

On the other side, Henry H. Curran, president of the association against the prohibition amendment, said that Fitzhenry already is overruled by a higher court. He said: "It is cheating the constitution to say that it is a felony to buy liquor when congress deliberately refused to put any such provision in the eighteenth amendment. A higher federal court has already said this and the higher court is right."

Mitchell Ignoring It.

At the department of justice, charged with enforcement of the Volstead and Jones acts, news of the revival of the eighteenth century statute received a cool reception. Asked if district attorneys have been instructed to take cognizance of the old law in enforcing the prohibition law, Attorney General William Mitchell answered, "No." He also answered "No" in reply to inquiries if any study of the 1790 statute is being made with a view to using it or if district attorneys have been directed to go after liquor buyers with the intention of testing a liquor buying case in the Supreme court.

Although Mr. Mitchell refused to make any comment aside from answers to questions, it is known that some curiosity has been shown by district attorneys on the matter of the legality of liquor purchasing. There have been no direct decisions, however, by the Circuit Court of Appeals or the Supreme court.

Enforcement Not Likely.

James J. Britt, chief counsel for the prohibition bureau, stated frankly that, although he believed Judge Fitzhenry's decision is legally correct, it will not be generally enforced.

Because of the fact that the decision was made in Illinois and upon an Illinois case, Senator Glenn devoted considerable time and thought today to news reports about it and his statement was deliberately prepared in writing. His friends interpreted it as the strongest pronouncement he has made upon the subject of prohibition. Senator Charles S. Deneen [Rep., Ill.] was not in the city.

Senator Glenn explained that he voted against the Jones law because he believed it alone was an error. He then drew the conclusion that the Jones law and the 1790 law together, "if effectively prosecuted, without favor, and all guilty of violations under the Volstead act, and all knowing of such violations and not reporting them, were sent to jail or to the penitentiary, the jails and penitentiaries, already overflowing, would not hold one per cent of those found guilty."

Malt Sale Is Cited.

"Almost every grocery store now sells malt extract—all used in the manufacture of home brew—is the commission of a felony," he continued. "The clerk who sells the extract, the boy who delivers it, the man or woman who uses it, and all who detect its odor, or see it drunk, are felons, unless they report it, subject to imprisonment at Leavenworth or Atlanta, and to the loss of their citizenship.

"I do not want my attitude to be misunderstood. I am in favor, of course, of law enforcement. The point I have endeavored to make is that this law is so extreme and so absolutely fails to make distinctions between the trivial and serious violations that it will defeat its own purpose and militate against rather than for law enforcement."

The comment of Senator Copeland was brief and to the point. He said: "Some day a judge will find that Columbus left a law here when he went away. It's like oxtail soup, a long way back, when they have to go to 1790 to find a law to send a man to jail."

Why Short Steps?

"In my judgment," said Senator Tydings, "if it were possible over night to bring all persons within the operation of Judge Fitzhenry's court and try them there would be need for enough jails to confine from 5 to 15 million people tomorrow morning. As long as the prohibition fanatics are showing their true ideas as to enforcement it would certainly save time and expense if they would cut out the intermediary steps and make the penalty for prohibition violations hanging by the neck until dead, shooting, or beheading.

"In this way several million violators could be eliminated and the prohibitionists would get what they want. The mystery is why they approach the desired penalty by short steps when one step could accomplish what they will ask for ultimately."

The sooner all lower court decisions dealing with the guilt or innocence of liquor buyers are carried to the United States Supreme court the better, in the opinion of Senator Sheppard.

"I am glad to hear of the Fitzhenry ruling," he said. "I hope it will be embodied in a definite decision and reach the Supreme court where it can be passed upon."

DECLARATION ON RUM FELONIES CORRECTED BY JUDGE AT PEORIA

Peoria, Ill., Nov. 22.—(AP)—Federal Judge Louis FitzHenry today issued a statement to correct an opinion handed down yesterday, which, he said, either by inadvertent use of a word or by misquotation, conveyed the impression that he held any person knowing of another's possession of liquor to be a felon.

In the opinion upholding the constitutionality of the Jones law Judge FitzHenry had said that the buyer of liquor or any one knowing of a violation of the Jones law was—unless he reported his knowledge to the proper authorities—a felon. He based the opinion on a law passed in 1790 which made a felon of any person knowing of the commission of a felony without reporting it.

"I don't believe I said possession was a felony, but if I did it was incorrect," he said. "However, any person witnessing a violation of the Jones act without reporting it would be a felon."

Elaborating on the latter statement, he pointed out that a guest who sees a bootlegger sell liquor to his host, or knows that his host made the liquor or that he transported the liquor from another place, would, under the 1790 law, be a felon unless he reported the fact.

The mere possession of liquor is a misdemeanor under the national prohibition act. Manufacture, sale, and transportation of liquor are felonies under the Jones act.

LENIN'S BRAIN SLICED; FINDS IT HIGH POWERED

MOSCOW, U. S. S. R., Nov. 22.—(AP)—Prof. A. B. Fogt tonight said that microscopic examination of the brain of Nicolai Lenin in the five years since the father of the communist revolution died had shown that he had had extraordinary qualities of intellect, breadth of vision, and richness of blood. Prof. Fogt is a well known brain expert of Berlin and president of the Moscow Institute for the Study of Brains.

He cut the brain of Lenin into extremely thin slices in order to study the organ most minutely. He said he never before had observed such large pyramid cells as appear in the deep parts of the covering of the brain.

These large cells, the professor said, explained Lenin's extraordinary grasp on matters, his quickness of thinking, and his comprehension of many subjects. Study of the brain of the communist leader will be continued next year.

Overanxious to End His Own Life; He Fails

Joseph Hummel, 24 years old, of St. Louis, was alive last night only because he was overeager in his efforts to commit suicide. Despondent over his failure to find a job, Hummel tied one end of his suitcase strap around his neck and the other end to a steam pipe in his room at 544 South State street, and jumped violently from a radiator. The strap broke, and when Hummel hit the floor he knocked a shower of plaster from the ceiling of the room below. The occupant of the room below called the police and Hummel was locked up at the detective bureau.

WOMAN SLUGGED AND ROBBED.

Mrs. Martha Seglin, 58 years old, owner of a delicatessen store at 3532 Harrison street, was slugged by two armed men who entered the store yesterday and robbed her of $65.

BANKER KENT GETS DRUBBING AT LOBBY QUIZ

But He Still Blames Bloc for Stock Crash.

BY WILLIAM LAWSON.

[Chicago Tribune Press Service.]

Washington, D. C., Nov. 22.—[Special.]—Fred I. Kent, internationally known Wall street banker, who a few days ago had the temerity publicly to criticize the United States senate, was given a merciless drubbing by that body's lobbying investigating committee today.

Four radical Republican and Democratic members of the committee and Senator Carter Glass [Dem., Va.], invited in to act as guest conductor of the flaying, tried for three hectic hours to force the banker economist into recanting his charge that an obstinate coalition of senate minorities to wreck the tariff bill contributed largely to the recent stock market crash.

Would Not Change Belief.

Kent freely admitted he knows little of legislative procedure or of the tremendous task involved in a general tariff revision. But, he added, all of those facts would not change a conviction—shared in by millions of others in the country, he asserted—that the senate could well afford to conduct business with a degree of the intelligence displayed by private enterprise in the conduct of its affairs.

When the tumultuous session, enjoyed by the biggest audience the lobby investigators have yet played to, was over, Kent remained firm in his belief that the senate coalition could have done agriculture, industry, and the country a real and lasting service if it had been willing to take what it could get rather than have no tariff bill passed at all.

In the New York address which aroused the coalitionists and resulted in a demand for his appearance before the committee, Kent asserted that the failure or inability of the senate to "function" in the passage of some sort of a tariff bill caused widespread uncertainty in industry affected the stability of the stock market.

Senate Hasn't Functioned.

"Well, the senate has adjourned and the country hasn't got a tariff bill, has it?" he asked half a dozen times today when some one of the senators would press for an explanation of his belief that the senate had not functioned.

Kent, one time executive of the First National bank in Chicago and more recently vice president and director of the Bankers' Trust company of New York, in addition to his connections with other important financial institutions, accepted the ordeal good naturedly.

Kent insisted that "failure of the senate to function" was only one of several reasons advanced by him for the market debacle, naming as others "excessive federal and state capital gain taxes," the rapid issuance of new securities before they could be normally absorbed and a general, unintelligent misunderstanding of brokers' loans.

Talks of Brokers' Loans.

The mention of brokers' loans excited the interest of Senator Glass and instantly he, father of the federal reserve system and former secretary of the treasury, engaged with Kent in heated and exhaustiv controversy over the real reasons for the stock market collapse.

When the wordy battle of the experts was over, Glass still placed primary responsibility on the federal reserve bank for its failure to act by curbing brokers' loans to avert a situation it knew was in the offing, and Kent had not been swerved from his position.

In response to a demand by Senator T. H. Caraway [Dem., Ark.] that he name a single industry affected by uncertainty as to the ultimate fate of the tariff bill, Kent cited the chemical industry, which, he said, hesitated because it could not be sure whether it would not be forced to import chemicals. He declared an "unfavorable psycholoby" had been created in the public mind by the senate stalemate.

Gambling or Investment.

Glass led the banker into a discussion of the distinction between "gambling" and "investment." When the banker demurred at classifying speculation on the market as "gambling," Glass acidly observed "we have recently had a very interesting distinction of the same kind drawn by a bishop of my own church."

The bishop is Bishop James Cannon Jr. of the Methodist Church, South, whose operations through a New York bucket shop were exposed last summer.

Kent admitted to Senator W. E. Borah [Rep., Idaho], a leader of the coalition, that he is not a "student of the tariff" and did not know the bill before the senate contained 21,000 items. He was more impressed, he said, with the prevailing understanding that the coalition aimed a general reduction of industrial rates.

"Why shouldn't industry sit up and take notice?" he asked.

Made No Study of Rates.

Kent also admitted to Borah that he never had read any record of the progress made by the senate on the bill and did not know that Borah had proposed a resolution, lost by only a single vote, to limit revision of rates to those affecting farm products.

"Have you made a study of the rates passed thus far, or can you name one single industrial rate reduced by the senate?" demanded Borah.

"No," answered Kent. "I made a study of the psychology of the situation."

"The coalition has never, at any time," asserted Borah, "proposed any program in the nature of an attack upon industry."

Walsh Hammers at Witness.

"Well," declared Kent, when Senator T. J. Walsh [Dem., Mont.] hammered away at him to explain how the senate had ceased to function as he charged, "it was called together in special session for a special purpose, and it did not accomplish it. The people were led to believe it would be possible to work that tariff matter out before the regular session."

Kent insisted that the formation of a coalition between a faction of the majority party and the minority party defeats government by the party system.

"As I understand you, then, you would have the majority party appoint its committee to prepare a tariff bill and have every member of the majority party in the senate vote for that bill just as is reported?"

Want to Rush Bill Through.

"I would like to see that system tried out," answered Kent. "On the whole and in the long run, I think it would undoubtedly be of greater benefit to the public. If the minority cannot convince the majority that they are right, is it not possible that they may be wrong?"

Senator Caraway interrupted to ask Kent to name other federal activities that have ceased to function properly and when the banker hesitated the senator asked, for instance, if prohibition enforcement has functioned.

"You have got your liquor regularly, haven't you?" asked Caraway.

"As regularly as I ever did before or after prohibition," answered Kent, adding, "I never had liquor in my house before or after prohibition."

"Your neighbors have not cried out, have they?"

"My neighbors' business is their own."

"You've been making it yours, it would seem."

Kent declared that in his opinion "it would be far better for the country" if the radical Republican senators, failing to convince the majority of their party in the senate, would vote with the majority rather than affect a coalition with the minority party.

35 POUND CALIFORNIA TURKEY GOBBLES AT WHITE HOUSE DOOR

Washington, D. C., Nov. 22.—[Special.]—A 35 pound turkey gobbled today in a pen beneath the north portico of the White House, unaware that next Thursday is Thanksgiving.

The bird, the first gift of a Thanksgiving turkey to be received by President Hoover, reached the White House this morning. It was a gift of T. A. Bryant of Stockton, Cal. Unless this year is unlike others in the past, numerous other gifts of turkeys will be received a the White House within the next few days.

CARDINAL HALTS "MIRACLE CURE" GRAVE VISITORS

Boston, Mass., Nov. 22.—(AP)—Cardinal William O'Connell of the Boston archdiocese announced today that the Holy Cross cemetery at Malden would be closed to all but funerals beginning Monday. The cemetery has been visited by thousands during the last few weeks following reports of miraculous cures at the grave of the Rev. Patrick J. Power.

In a brief announcement the cardinal said the cemetery would be closed until a thorough investigation ad been made into the situation which has arisen as a result of the reported cures.

He added that he hoped the public would abstain from visiting the cemetery tomorrow and Sunday "so as to avoid the great inconvenience arising from such numerous crowds as have been gathering there lately, especially on Sundays and holy days."

3 BLOOMINGTON MEN LINKED IN CAR THEFT RING

Bloomington, Ill., Nov. 22.—(AP)—Six more warrants, signed by two Chicago used car dealers and charging conspiracy to defraud, were issued today for three Bloomington men, reputed members of a downstate auto theft ring.

The warrants named Victor Reining, president of the Commercial Finance company of Bloomington and proprietor of a restaurant here; Wilbur Wyckoff and L. L. King, both connected with a Bloomington used car exchange.

The men were arrested first Thursday on warrants charging possession of cars with mutilated numbers. They were released on $5,000 bonds.

King has admitted, prosecutors said, that he took automobiles to Chicago and sold them.

PRIMA DONNA IN NO! NO! NANETTE WEDS A BANKER

Los Angeles, Cal., Nov. 22.—(AP)—Announcement was received here tonight of the marriage in Yuma, Ariz., today of Miss Marie Merrifield of New York City, musical comedy prima donna, and Leo M. Meeker, southern California banker.

The bride is a great-great-grand daughter of President Andrew Jackson. With her marriage the prima donna has given up her stage career, the announcement said. Meeker has been president of banks in Beverly Hills, Long Beach, and Riverside.

Mrs. Meeker was prima donna in "No! No! Nanette," "Sonny," "On the Deck," "Katinka," and "Five O'Clock Girl."

MANDEL'S SUBWAY STORES

Fur Lined Wikamoor TWEED COATS

Unusual Values at

$39.50

A New Shipment of These Smart, Warm, Wrinkle and Moisture Proof Coats

A warmly, fur-lined coat that combines the warmth and smartness of an expensive fur coat at a fraction of the cost. They created a furor on Fifth Ave. (N. Y.) and were sold for many dollars more than $39.50. Linings of Stenciled Leopard Kid, Fitchette Kid, Dyed Rabbit. Fur collars of Gray Caracul (mountain goat), Cross Fox Opossum, Beige Dyed Skunk, Jap Fox. Sizes 16 to 44.

Mandel Brothers, Subway Fashion Center, Lower Subway.

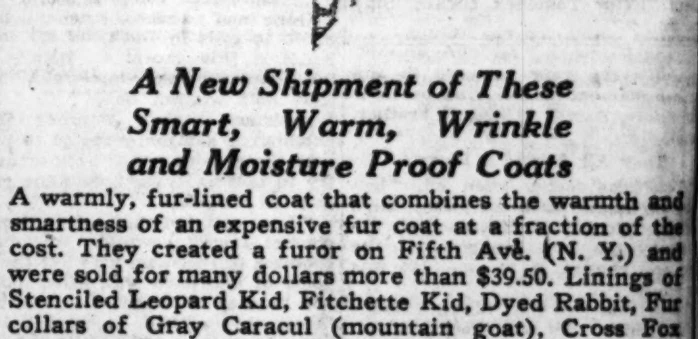

Warm, Fluffy and Low Priced

Plaid Blankets

(Wool Content 35 to 40%)

$5.00

Plaids of Blue, Pink, Orchid, Green. Sateen bound in contrasting colors. Size 70x80 in. Unusual values.

Mandel Brothers, Upper Subway, State.

CARSON PIRIE SCOTT & CO

Special Values in Leather Coats

For Coming Winter Days

At $16.75

An unusually sturdy coat of horsehide will make an ideal winter garment for any boy. Lined with plaid woolen, it's warm enough for any kind of weather and has a big collar of wombatene (dyed sheep's wool).

Now's the time to buy one for a Christmas present for that lad who's been asking for it for such a long time. They come in sizes from 8 to 18 years.

Fifth Floor, Wabash.

Annual November Sale of Coats

$58 $88 $138

Coat sketched: Broadcloth with Wolf collar and cuffs, $58.

Coats of unrivaled excellence consistently in character with the highest standard of Johnson & Harwood. Substantial price reductions of $20 to $75 are offered. There are plenty of coats for the smart Miss, the young Matron, and the Woman. All coats are warmly interlined and trimmed with selected quality of furs: Beaver, Krimmer, Persian Lamb, Marten, Wolf, Fitch, or Lapin.

Closing Out 150 Street and Afternoon Frocks, $18, $28, $38

Johnson & Harwood

Pittsfield Bldg. 1st and 3d Floors

37 North Wabash Avenue at Washington

PINEHURST HATS

Headsize hats for all women and misses

These Pinehurst hats seem actually made to order for our wonderful Rothmoor coats. They snuggle smartly into the huge wrappy fur collars; they give sparkle and life to the whole costume. Like men's hats Pinehursts come in every headsize, 6⅞ to 8. Every woman or miss can get a perfect fit

$7.50

In our Rothmoor coat department—5th fl.

Maurice L Rothschild

State at Jackson

A man's sartorial effects should be in keeping with his achievements ... or his ambitions

The Sack Suit $160 Others in relation

HENRY HEPPNER & CO.

Tailors

310 S. Michigan Avenue, Chicago

RUSSIANS SHOOT AND DROWN 700 TRAPPED IN MINE

Civilians Fleeing Bombs Mercilessly Slain.

BY JOHN POWELL.
[Chicago Tribune Press Service.]

MUKDEN, Manchuria, Nov. 21.—Gen. Liang Chung-cha, commander of a brigade of Heilungkiang border defense troops at Manchouli, in a report to headquarters here today revealed how between 700 and 800 Chinese and Russian civilians, mostly coal miners, were trapped in a coal mine and drowned or shot down by Russian troops during the recent capture and occupation of Dalai Nor by soviet troops.

Gen. Liang and the remnants of his brigade escaped from Manchouli on Nov. 20 by a circuitous route and reached Hailar this morning. Gen. Liang is in the hospital there with wounds suffered in the battle.

Shortly after the evacuation of the Chinese troops the Russians reëntered the city and reoccupied the old Russian barracks occupied by the czarist troops prior to 1918, when the bolshevist revolution forced the imperial troops to evacuate Chinese soil. The Russians have advanced about thirty miles east of Manchuria into China.

Chinese Commander Killed.

Gen. Liang's report confirmed the death of Gen. Han Kwan-ti, commander of the Chinese troops at Dalai Nor. He said that during the Russian air attack on Dalai Nor between 700 and 800 Chinese and Russian civilians went into the mines in order to escape the rain of bombs and artillery fire which was centered upon the little village adjoining the mines. When the soviet troops arrived and found the civilians underground, he said, they stationed a guard at the mouth of the mine, shooting all who attempted to escape. Then the valves were opened and the mines flooded. The entire population, he said, perished.

8,000 Chinese Captured.

KHABAROVSK, Siberia, Nov. 22.—(AP)—The official Tass News agency reported tonight that more than 8,000 Chinese soldiers and 300 officers had been captured and disarmed by soviet forces in a series of vigorous counter attacks.

The report said that about 10,000 rifles, a considerable quantity of field guns, ammunition, miscellaneous arms and equipment had been taken by the soviet soldiery.

Book Youth for Murder After Inquest Frees Him

A coroner's jury returned a verdict of justifiable homicide yesterday in the fatal stabbing of Howard Hansen, 31 years old, 2651 Milwaukee avenue, and recommended the police release Vernell Burns, 20 years old, 2704 North Sawyer avenue, who slew Hansen. Despite the jury's recommendation, Lieut. Peter Tomchek booked Burns for murder.

WARTIME ROMANCE ENDED

Mrs. Mary Root Collier, daughter of the late John Wellborn Root, and sister of architect, who won divorce from Edward Maverick Collier of Paris on charge of desertion. [Moffett Photo.]

MUST PAY $5,000 FOR WIFE HE WON OR STAY IN JAIL

Joseph Asch, a real estate dealer, yesterday failed to win freedom from the county jail, where he has been confined for two weeks for failure to pay a $5,000 judgment won by John W. Cherry, 4606 North Hermitage avenue, in a suit for the alienation of the affections of his wife, Alelia, now married to Asch. Judge J. G. Van Keuren, assistant to County Judge Jarecki, ruled that he could be jailed, in spite of his plea of bankruptcy, since malice was included in Cherry's cause of action.

The verdict was returned by a jury in Superior Judge Kavanagh's court in January, 1927. Asch left for Arizona and California with the former Mrs. Cherry without paying the judgment. On his return two weeks ago he was arrested and sent to the county jail. Attorney Edward J. Green, representing Cherry, contested Asch's plea for release. Judge Van Keuren set a bond of $6,000, on which Asche may be released pending appeal.

War Romance

Mrs. Mary Root Collier, daughter of the late John Wellborn Root and sister of John W. Root, architect, yesterday won a divorce from Edward Maverick Collier of Paris before Superior Judge Williams. Mr. Collier charged desertion and waived alimony.

The Colliers were married in Paris in 1919 in a war time romance. Collier, who had been in the French army, joined the American forces in 1917. He was wounded in action and joined the Red Cross after being declared unfit for army service. It was at that time he met Miss Root, who was with the Red Cross in France.

After the war the Colliers returned to Chicago and lived here until 1926, when they went back to Paris. They separated in 1926 when Mrs. Collier went to China. She now lives at 18 East Elm street and is in charge of a travel bureau. Mr. Collier is a broker in Paris.

SENTENCED FOR ANNOYING BOY.

Max Suess, 42 years old, 2200 Farragut avenue, was fined $400 and sentenced to a year in the Bridewell yesterday by Judge Max Luster in Chicago avenue court on a charge of annoying a small boy.

SENATE QUITS IN MIDST OF TARIFF FIGHT

No Progress Is Made on Last Day of Session.

[Chicago Tribune Press Service.]

Washington, D. C., Nov. 22.—[Special.]—With its work on the tariff bill still far from finished, the senate quit work shortly after noon today and formally adjourned at 10 p. m., ending the special congressional session called by President Hoover last spring. The house had adjourned at 1 p. m.

During the ten weeks it has been considering the tariff measure the senate has completed action on committee amendments to only nine of the schedules, leaving untouched proposed changes in the woolen goods, sugar, silk, rayon, paper, books, and sundries schedules, as well as the free list.

Smoot's Efforts Futile.

Prior to its adjournment today the senate made no further progress on the wool schedule on which it started yesterday by boosting the rate on raw wool from 31 to 34 cents a pound. After an hour of scattered discussion, it was decided that the controversial wool rags items should be delayed. After unsuccessfully attempting to bring up other items, Senator Reed Smoot [Rep., Utah] stacked up his books and gave up.

Senator James Couzens [Rep., Mich.] then moved the senate recess until 9:45 o'clock, fifteen minutes before the time set for adjournment. Objections were overruled and the Couzens motion passed.

House Argues Time Away.

Meanwhile a handful of representatives in a brief house session stirred up a short but lively debate among themselves on the tariff.

Representative Frank Crowther [Rep., N. Y.], a strong protectionist, started it by stating that few of the rates in the industrial rates of the Smoot-Hawley bill equaled the cost of American production. Failure to pass the bill would, he asserted, be an encouragement to American capital to invest abroad.

Representative John E. Rankin [Dem., Miss.] scoffed at the argument that the farmers would receive an advantage from the tariff, arguing that the high industrial rates offset any benefit to agriculture.

JAIL HUSBAND AND FINE HIM.

James Lane, 48 years old, 13431 Avenue O, was fined $100 and sentenced to a year in the Bridewell and his wife, Anna Marie, 34, was placed on probation for a year yesterday by Judge William E. Helander in the South Chicago court on a charge of contributing to the delinquency of Mrs. Lane's 16 year old sister.

RICH BOY WHO WED MOTHER'S MAID MAY INHERIT 7 MILLIONS

Pittsburgh, Pa., Nov. 22.—[Special.]—The musty files of the register's office revealed today that, far from risking his fortune when he married his family's second chambermaid, William Willock Jr., scion of the wealthy Long Island social registerites, put himself in the way of inheriting $7,000,000 from his maternal grandfather's estate.

Should his bride, Adelaide Ingebretson, a recent immigrant from Norway, bring him a baby, the young man who braved snobbish taboos for the sake of love will inherit the principal of a trust fund by the terms of a will in which B. F. Jones, founder of the family's steel business, disposed of $37,000,000.

BOY SEES BANDITS KILL MOTHER IN $3 STORE HOLDUP

While her 4 year old son, Joseph, looked on, Mrs. Mary Flazyk, 35 years old, was shot fatally last night by two Negro robbers who held her up in her grocery store and meat market at 3830 Carey strteet, Indiana Harbor. She died an hour later at the St. Catherine's hospital in Indiana Harbor.

The boy told the police that the two Negroes entered the store and ordered his mother to put up her hands. When she failed to comply with their command, one of the Negroes opened fire. Two bullets entered Mrs. Falzyk's body. Her husband, John, who was in the basement, heard the shots and reached the store just as the bandits fled out of the door, after grabbing up $3 in change from a cash drawer.

Mrs. Flazyk was the mother of three small children.

FRIENDS CLAIM SHE HAS PERPETUAL YOUTH

Youthful Complexion Belies Her 40 Odd Years

What a complexion for a woman of her age! Not a wrinkle, not a furrow! Just a velvety smoothness and glowing vitality that make her look like a girl. All due to Auditorium Cold Cream, too, she will tell you. Fine lines and wrinkles vanish quickly once the tonic oils of Auditorium are given a chance to build up the dry, hard skin tissues. Within a week your skin will take on a youthful beauty surpassing your fondest hopes. The $1 size at all Walgreen and Economical Drug Stores.

THE HOME OF STETSON HATS

ROTHSCHILD-STETSONS

Velours and rich silky brush hats

The velours are rich, silky, velvety; the brush hats are fur-like and very fleecy. Both instantly show the fact that they cost more than other hats, but after you've seen them you'll forget about the price and think only of their luxurious quality and extremely smart style

$13.50

Rothschild-Stetson derbies and felts
$8.50 $10 $15

MAURICE L ROTHSCHILD
State at Jackson
MINNEAPOLIS CHICAGO ST. PAUL

CHAS·A·STEVENS·&·BROS

The Saturday Shopper

$17.50

A New Print and a Novel Canton

The recent mid-season openings suggested Silk Prints for afternoon wear. The Frock sketched is new in every fashion detail. In various colors on dark backgrounds. Gay beneath a fur coat!

The Canton Frock attains chic by means of shirred hips and side draping. In Rust, Black, or Green.

$17.50

MODERATELY-PRICED FROCKS —FOURTH FLOOR

$7.95

Blouses Blouses Blouses!

Silk Crepe models in adorable soft Pastel Tints and the new Clear White. With jabots, with soft collars, with shirring—high-waistline effects, to be worn over-blouse or tuck-in fashion. And only

$7.95

Three Charming Models

BLOUSE SECTION—THIRD FLOOR

$85

Two Versions of the Winter Coat

Right—Norma or Vona Cloth with inverted tucked back. Deep cuffs and collar of Lapin (rabbit).

Left—Vona Cloth with deep Caracul (lamb) shawl collar and little round Muff to match. Many other models at—

$85

MODERATELY-PRICED COATS —THIRD FLOOR

$12.50

The 'Fur-Collar' Hat

A close, smooth surface across the back. Breadth at the sides with a forward-looking aspect. What a perfect Hat for wear with the winter coat and its high fur collar . . . There is a simplicity here, too, which forms a lovely foil for the rich elegance of Fur. One of the many models.

$12.50

Black and the New Colors.

MILLINERY—FIFTH FLOOR

Store Open 9:30 A. M. to 6:00 P. M.

At this season of the year many exceptional special features are being offered each week along with the regular dance programs at Chicago's most magnificent amusement resorts, TRIANON and ARAGON BALLROOMS. Come tonight—or any night

The Amusement Center of the Great SOUTH SIDE

TRIANON

SIXTY-SECOND STREET AND COTTAGE GROVE AVENUE

HURRY! Engagement Soon Ends!

Wayne KING and His Famous Orchestra

AMERICA'S FAVORITES! Masters of Melody —Makers of Mirth!

ADDED ATTRACTION Tonite & Sunday NORMAN STEPPE & BAND

DANCING TONIGHT UNTIL 2 A. M.
SUNDAY DANCING CONTINUOUS FROM 3 P. M.
THANKSGIVING DAY: DOORS OPEN AT 4 P. M.

EXTRA ESTHER RALSTON NIGHTS

By Courtesy of R-K-O Palace Theatre, the "GOLDEN GIRL OF THE SCREEN" will positively appear in PERSON at ARAGON and TRIANON BALLROOMS on the evenings specified, immediately following her performance at the Palace Theatre, where she is starring in a cycle of original songs and dances and featuring her latest dance sensation, "THE BOARDWALK."

ARAGON Tues., Nov. 26 — TRIANON Wed., Nov. 27

See Her On the Stage—Meet Her at the Ballrooms. Miss Ralston Positively Will Not Appear at Any Other Ballrooms in Chicago.

The Magnificent Joy Spot of the Great NORTH SIDE

ARAGON

LAWRENCE AVENUE NEAR BROADWAY

Hear Their Snappy Syncopation Before They Go!

EDDIE NEIBAUR and His SEATTLE HARMONY KINGS

Music That Makes You Want to Shout for Joy!

ADDED ATTRACTION Tonite & Sunday HERBIE KAY & BAND

DANCING TONIGHT UNTIL 2 A. M.
Sunday Dancing Continuous from 3 P. M.
THANKSGIVING DAY: Doors Open at 4 P. M.

GRAFT PAYMENTS TOLD BY STATE IN SLOT CONSPIRACY

21 Defendants Woven in Story of Plot.

(Continued from first page.)

the trial considerably. A few days ago while the jury was being chosen, Spike fired his lawyer and announced he would be his own attorney. Yesterday he fired his stenographer—he explained he couldn't be bothered with reading the record. And then he announced his determination to cross-examine witnesses and present extensive arguments in his own behalf.

"Wait'll I get that guy Rockola on cross-examination," exclaimed the gangster. "I'll give him plenty!"

Spike's determination to do without lawyers was better understood after Mr. Ayers had fixed Spike's profits of the conspiracy at $100.

Whatever the shortcomings of O'Donnell's legal advice, the other defendants well overbalance them. Included among the defense attorneys are former Judge George F. Barrett, Thomas Symmes, Everett Jennings, Tyrreell Richardson, Ben Short, George Guenther, John F. Tyrrell, and Harry Biosatt. The last named, who has been personal attorney for Mayor Thompson, appears as counsel for Dr. Reid.

Ayers Lays Foundation.

Opening his statement of the facts which the state expects to prove, Mr. Ayers read the ordinances creating the police department and outlining its duties, and the laws prohibiting gambling with slot machines.

Then he told of the alleged efforts of O'Brien and Rockola to operate slot machines, and of how the then police commissioner, Michael Hughes, had put the lid on all gambling in November, 1927.

"There was a lull in the operation of the slot machines," Ayers declared. "Then O'Brien and the state's witness, William E. Keeney, had a meeting and discussed another type of machine, which provided for the return of metal discs instead of cash, and which were manufactured by Fred Mills, another defendant, and the Mills Mint Vending Machine company.

"O'Brien reported later that he had taken the matter up with the authorities, and that the machines were satisfactory. Keeney then arranged with Mills so that the former had the exclusive right to sell the machines in Chicago, and Mills refused to sell machines to any one except with the consent of Keeney.

Divide Up Territory.

"Every purchaser had to be approved by O'Brien, and each purchaser was given a definite territory in which he might operate. Keeney collected fixed percentages from all operators, and turned over to O'Brien in a period of three or four months sums totaling $90,000.

"Alex Levine, another state witness, operated gambling machines in the stockyards district, giving a list of his locations to Keeney. For this privilege Levine paid O'Brien $300 weekly.

"The arrangement between the witness Rockola and O'Brien provided that the latter should receive 75 per cent of the profits of machines placed by Rockola, who would retain 25 per cent. During the course of the latter part of 1927 up to May, 1928, Rockola paid O'Brien a total of $190,000.

Tells of Police Payments.

"Rockola discussed matters with Frank Heydorn of the 7th ward and made arrangements for operation of slot machines. He was paid in cash by Rockola on four occasions from $100 up to $250. Rockola then was sent by O'Brien to the police station commanded by the defendant, Capt. Patrick Collins. He introduced himself to the captain as the man with the mint machines, and made a payment to Collins of $250. During the next three months he made three additional payment to Collins, of $300, $250, and $250.

"In May, 1927, Rockola was sent to see the defendant Elmer Brown, political committeeman in the 10th ward, and made an arrangement under which he paid him $400 on several occasions. About Feb. 1 Rockola introduced himself to Capt. Malloy. Rockola paid Capt. Malley four monthly payments of $400, $300, $250, and $300.

"Capt. Delaney was interviewed at the same time, and later was paid $200 and then $100 in currency. These captains and the others permitted the slot machines to be operated in many places in their districts, in full view of the public passing by on the sidewalks.

"Rockola was then sent by O'Brien into the Englewood district, where the defendant, Matthew J. Dillon, operated machines in his pool hall. Dillon was talking at the time to a man known as Smith, who called himself the representative of the defendant, Dr. Reid. Smith insisted that things would have to be fixed up with Reid if the machines were to stay in Dillon's place.

"Rockola communicated with O'Brien and was told to get in touch with Reid. He went to see Reid and paid him in February, $400; March, $400, and April, $300. Complaint was made by Reid that the payments weren't sufficient."

Other Transactions Related.

Similar transactions then were charged by the prosecutor between Rockola and the defendants, John W. Hoff, south side ward politician; Sam Hare, cabaret owner and politician; Arthur E. Dyer, Thompson committeeman in the 5th ward, and Spike O'Donnell.

According to the prosecutor, Rockola paid Capt. Gill $700 in two payments, and Gill complained the danger he ran was too great for such insignificant sums.

Going then to the story of moving the confiscated slot machines out of the city hall, Mr. Ayers said that a number of the syndicate's machines were seized in a raid by Capt. Thomas Condon.

"These were taken to the office of the police custodian, presided over by the defendant, Frank J. Beran," Ayers said. 'Rockola complained to O'Brien over the loss of his machines, and O'Brien promised to see about getting them back.

"In May, 1928, O'Brien told Rockola to see Beran. The two went down to the storeroom in the basement of the city hall, and Rockola picked out 45 or more slot machines which he claimed were his property. The next day he was told he could take them out.

Machines Are Recovered.

"On the third day Rockola appeared at the city hall at 6 o'clock in the morning, with a truck and two men. The three men went to the storeroom. John Zovich, another city employé, had been ordered by Beran to turn over the machines. They were trundled out to the motor trucks.

"On three occasions Rockola met Beran and paid him $300, $100 and $80.

"Rockola was also instructed by O'Brien to gt to 2700 South State street, a police station where slot machines seized by the gambling squad of the police department are stored. He was told to see 'Bob.' This was the defendant Robert Sullivan, a police sergeant, who had custody of these machines. Three times truckloads of the slot machines were taken away by Rockola from this police station.

"They were taken to Rockola's factory, wher the numbers were sometimes changed. The official police records of the defendant Beran show that he should have had custody of machines which we located in Rockola's factory.

"Rockola went to the district presided over by the defendant Capt. McCarthy, who was paid two or three sums, which I cannot give at this time. In February, 1928, Rockola was sent to see Capt. Tobin and paid him $400. Later he paid him another $100.

"So many machines were placed in operation that truant officers were compelled to make canvasses around schools, and were led to demand that the police remove the machines from the vicinity of school buildings where school children frequently gambled on the machines."

BRIDE

Mrs. Smith Reynolds, who was Miss Anne Cannon, daughter of towel manufacturer, before marriage to son of tobacco magnate at Rockhill, S. C.

[Pacific and Atlantic Photo.]

WOMAN SHRIEKS PERJURY; UPROAR IN CARROLL TRIAL

Two Defendants Freed as Witness Balks.

(Picture on back page.)

Miss Margaret Welch, 29 years old, provided the climactic thrill yesterday for the amazing comedy-drama billed as "The Granady Murder Trial," which is playing its first week to packed houses in Judge Joseph B. David's courtroom in the Criminal Courts building.

"An uproar a day" might be the boast of participants in the trial. Miss Welch caused the biggest outburst of the week. Heralded as a star witness for the state, she fell on her knees before the judge, raised her hands to heaven, and shrieked that she could not testify. She had been about to commit perjury, she confessed.

Two Defendants Go Free.

As a result Special Prosecutor Frank J. Loesch nolle prossed the murder charges against two of the eight defendants, James Balcastro and John Armando, against whom Miss Welch was to have testified. Lieut. Phil Carroll, three members of his detective bureau squad, and two others remain charged with the slaying of Octavius Granady, colored candidate for committeeman of the 20th ward, on primary day in April, 1928.

Last night Miss Welch was on her way home to Kentucky, where she will be operated on for appendicitis, she said.

When Miss Welch was called to the witness stand, she appeared nervous. Her hand trembled as she took the oath. She answered questions as to her name and address in a quavering voice. Then suddenly she slipped from her chair, dropped to her knees before the startled judge, and raised her hands in supplicating fashion to him.

Begs Judge to Protect Her.

"Protect me, O, protect me!" she moaned. "It isn't true and I can't go on with it. I can't go on!"

"And some people pay $5.50 a seat to see a show," exulted a front row spectator.

Defense Attorneys W. W. and Milton Smith rushed forward with cries that the witness had been bribed to commit perjury for the state. They exclaimed that they had proof that she was to receive $1,500 for her testimony. Prosecutor Loesch with Assistants Haynes and C. E. Lounsbury made indignant denials.

Miss Welch continued her shrieking. A bailiff rushed to escort her to the judge's chambers. He let go her arm to open the door and she fell to the floor with a thud. Exclamations from the judge. Shouts from the attorneys. Roars from the crowd.

The woman was taken to the county hospital where physicians said she was suffering from acute appendicitis. An immediate operation was planned, but her friends insisted that she be taken to her home in Kentucky. She had been living in Chicago at 3030 Arthington street.

Meanwhile the trial lawyers, in the absence of the jury, were explaining the situation to the judge.

"This woman was to have testified that she was keeping company with Thomas Somnerio, one of the defendants, in April, 1928, when the murder occurred," said Mr. Lounsbury. "She told us that she was present in the home of Lorraine Irwin when Somnerio was there with Balcastro and Armando, also defendants here. She said Balcastro was cleaning a gun and talking about how he and Armando had killed a Negro on primary day."

Defense Charges Bribery.

But Defense Counsel Milton Smith told a different version.

"Our investigators reported that Miss Welch was to be paid $1,500 for trumped up testimony," he declared.

"I don't want to hear any more about it," said Judge David. "Let the trial proceed."

George Limpke, 1905 West 13th street, was the next state's witness. He saw the shooting of Granady but testified that Lieut. Carroll and his squad did not arrive on the scene of the murder until five minutes later.

Then came a long procession of witnesses, all Negroes, who told of seeing the exciting chase through the streets which ended in the killing of Granady. This chase began at Blue Island and Washburne avenues and ended a mile away at 13th street and Hoyne avenue.

Three automobiles tok part in the chase, all the witnesses said. First came the fleeing car with Granady huddled beside the driver. Then came a Cadillac automobile, sounding a siren, from which bullets poured at the first car. A hundred feet behind sped a third automobile, a green sedan.

Some of the witnesses said the second car was a detective bureau squad car. None could identify any occupants of this car and the defense did not cross-examine them.

"We've run out of witnesses," Prosecutor Haynes told Judge David early in the afternoon. "We'd like a recess until Monday morning."

Judge David ordered the adjournment until Monday. The jurors appeared disgruntled as they were marched away. They will be locked up over Saturday and Sunday, and they apparently contemplated the prospect with little enthusiasm. The jury is quartered in the jail. They face a Thanksgiving in prison for a certainty, and court attachés estimated that at the present rate of progress the trial is making the jury may celebrate Christmas under lock and key.

CRIMINAL COURT.

Grant Smith, murder, sentenced to life imprisonment in the penitentiary by Judge Harry A. Lewis.

Jack Ray, rape, sentenced to 1 year in the penitentiary by Judge Otto Kerner.

John Angelo, rape, sentenced to 5 years in the penitentiary; Julian Alberti, larceny, sentenced to 1 to 10 years in the penitentiary; James Wilson and James Green, robbery, sentenced to 1 year to life in the penitentiary, by Judge William N. Gemmill.

Lewis Alexander, burglary, sentenced to 1 year to life in the penitentiary; Walter Klempier, robbery, sentenced to 1 year to life in the penitentiary; Leo Smith, attempted larceny, sentenced to 1 to 5 years in Pontiac reformatory, by Judge John J. Sullivan.

3,000 TO OPEN 33D DIVISION REUNION TODAY

(Picture on back page.)

Veterans of the 33d division, A. E. F., began arriving in Chicago yesterday for the annual reunion which will open this morning at the Palmer house with more than 3,000 veterans in attendance. Among those who will attend is William J. Murphy, national commander of the Disabled American Veterans, who is on his way to Chicago by plane, flying from his home at Santa Ana, Cal.

Today will be devoted to a business session and the election of new officers of the 33d Division War Veterans' association. Candidates for office of president include Col. Walter J. Fisher, Sergt. George E. Clarke, Capt. Charles Schott, Col. Charles Roth, Sergt. John Newcomb, and a number of dark horses from every branch of the service. The day's activities will close with a banquet this evening.

The two day reunion will close tomorrow with memorial services at Rosehill cemetery.

Dynell

World's Wonder Water

Hundreds of thousands of people use DYNELL WATER daily. We wonder how many more people in Chicago and vicinity really know of its medicinal value and downright goodness.

For only a few cents a day *you* may also know of its *superiority*, of its mildly laxative effect, (which no other water possesses) and of its pure—clear—excellent table qualities. Above all—it *neutralizes acid.*

And yet, while being far superior to all other waters—the price is lower.

You are serving yourself a *double* purpose when you drink DYNELL—*"the only dual water in America"*—a table and medicinal water combined.

FREE—DYNELL Spring is only 45 minutes from the loop—20 minutes from the South Side. Come out—as thousands of people are doing—and drink all the DYNELL WATER you wish. Learn for yourself why DYNELL Spring is the leading water company of America.

DYNELL is positively the only water delivered fresh from the spring daily—pure and unadulterated water as it comes from the spring.

Ride to Western Avenue and 95th Street and then 8 miles West to Dynell Spring. If you cannot come out

Phone Hemlock 3000

Sold in all Walgreen and Economical Drug Stores and hundreds of other first class drug stores

DYNELL
Spring Water Co.
Chicago Branch
6226 S. Western Av.

HOME OF DYNELL SPRING NEAR PALOS PARK, ILL.

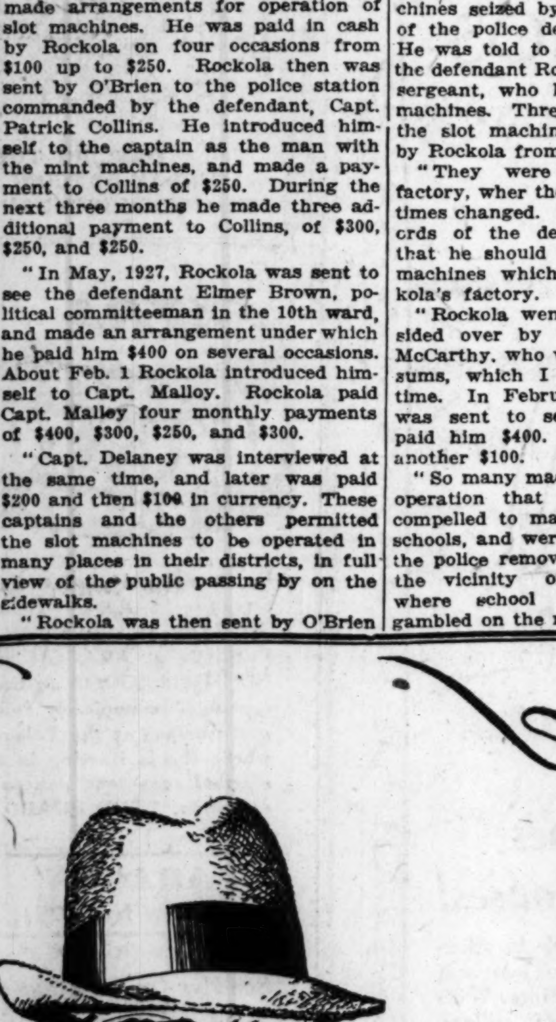

Stetson
Velours *and* Beavers

$13.50

These beautiful Hats simply radiate Quality, Style and luxuriousness, for if Stetson surpasses in any one type of Hat, this certainly is it. Smart shapes in shades to harmonize with your new Winter Overcoat.

THE HUB
HENRY C. LYTTON & SONS

Chicago Stores — State at Jackson, 180 South Michigan, [illegible]

Suburban Stores — Evanston, Oak Park, Gary

FREE

Enough Hires Extract to make

8 Bottles

(pint size) of delicious Hires Root Beer. Just mail the coupon.

TRY HIRES ROOT BEER

at our expense

Far More Than a Delicious Beverage

Appetizing, refreshing, yes, Hires Root Beer has always been famous for its appeal to the taste... but doctors and nutrition experts also agree that Hires Root Beer is invigorating and nutritious, supplying precious Vitamin B and Mineral Salts.

In over 2,000,000 homes Hires Root Beer is the favorite beverage.

Now we invite you and your family and friends to join the millions who for 50 years have been our patrons.

To win your friendship we make this liberal offer: A free trial bottle of Hires Extract, sufficient to make 8 pint bottles of Hires Root Beer.

All you add to Hires Extract are water, sugar and yeast. Then after it sets 2 days, you're ready to offer your family and friends one of the finest beverages that can be made.

If the trial delights you, then for 30c at all dealers you can buy a full-sized bottle of Hires Extract—it makes 40 pint bottles of root beer, costing about 1½c per bottle, as compared to the usual price of 15c to 25c for bottled beverages.

This saves you 90%—90c out of every dollar! A luxury drink at a mere fraction of the usual cost!

Hires created the original recipe and today it's better than ever. It is made of the juices of 16 roots, barks, berries and herbs—Nature's tonic and appetizing ingredients, rich in Vitamin B and Mineral Salts.

Get this Free trial bottle of Hires Extract, together with simple directions, by mailing the coupon at once—or order a full size 30c bottle from your dealer today. 35c in Canada.

THE CHARLES E. HIRES COMPANY
Philadelphia, Pa. 25-11-23

Please send me sample of

Hires
Extract

Name__________
Address__________
City________ State________

Does Your Coat Lose Its Shape in the Rain or Snow? . . Get Wrinkled from Wearing? . . Then Wear This

SHAGMOOR COAT

That Is Moisture-proof . . . Wrinkle-proof . . . and Smart Fashion, Too

$125

Shagmoor Coats Are Exclusive to Mandel's in Chicago

A Shagmoor Coat is far more than just a practical coat! Because it's wise in the ways of Fashion . . of new tweed patterns . . of luxurious fur details.

Wolf Trimmed Coat Sketched

A shadow-check patterned Shagmoor tweed, with a luxurious collar of wolf . . in beige tweed, with natural wolf . . in deep beige, with eclipse wolf . . in brown, with natural wolf . . in pearl gray and oxford, with platinum wolf. Sizes 14 to 20, and 34 to 44.

Two Other Wolf-trimmed Models

One Shagmoor model has Paquin style collar and cuffs of wolf—$110 . . another has a shawl collar and deep cuffs of wolf—$165.

Untrimmed Shagmoor Coats, $35 and $39.50

Fur-trimmed Shagmoor Coats, $59.50 to $250

Mandel's Coats—Fourth Floor—and Olympia Sport Shop—Third Floor—Wabash.

MANDEL'S
STATE AT MADISON

CALDWELL WARNS BOARD HE WILL STAND BY BOGAN

Opposes Any Move to Reduce Authority.

Any attempt of the school trustees to interfere with the authority and responsibilities of William J. Bogan, superintendent of schools, will be opposed by H. Wallace Caldwell, president of the board of education. This statement was made last night by Mr. Caldwell in answer to the current reports that the Thompson controlled board intends reinstating Ernest E. Cole as assistant superintendent without the recommendation of Supt. Bogan.

At the same time the board's hinted action continued to be the subject of discussion by numerous civic organizations. The education committee of the City club held a special meeting to consider the reports. Dr. Charles S. Bacon, chairman, said formal action will not be taken at the present time.

Calls Rumors Unfortunate.

"The efforts of certain organizations to anticipate the action of the board as an indication that Mr. Bogan is to be either ejected or sheared of his powers is extremely unfortunate," Mr. Caldwell said. "Mr. Bogan knows that such a movement is not contemplated, but it must necessarily be disturbing to him and to his subordinates."

From many sources, however, it was learned that Mr. Bogan is of the opinion a concerted movement is underway to reduce his powers by the method used in the case of the board's attorney, James Todd. It was intimated that pressure from political higher-ups was being exerted on the board.

In view of President Caldwell's statement and the assured support of Mrs. W. S. Hefferan and James Mullenbach, the two Dever appointees on the board, Mr. Bogan's position may not be in such peril as rumored. Eight votes are necessary to reinstate Cole without the superintendent's recommendations, Mr. Caldwell pointed out. This is based on a full board of eleven members. There is at present one vacancy on the board.

Debate Case of Cole.

Cole's status will be taken up at the next meeting of the committee of he whole. Mr. Caldwell said he has asked Attorney Todd to compile a historical summary of the case. Cole is also preparing a statement justifying his claims. This information and the legal opinion that Cole would have difficulty in proving to a court his right to his former office will be submitted to the trustees. School officials said it was unlikely this data could be obtained before the next regular board meeting.

To Go Under Knife

Mrs. Robert Maynard Hutchins.

OPERATE TODAY ON WIFE OF NEW U. OF C. PRESIDENT

Mrs. Robert Maynard Hutchins, wife of the newly inducted president of the University of Chicago, has entered the Albert Merritt Billings hospital on the Midway campus and will undergo an operation for appendicitis this morning. Dr. Dallas B. Phemister, head of the surgical department, will perform the operation.

Friends of Mrs. Hutchins praised her for going through the strenuous exercises of the last week, attendant on the formal installation of her husband as head of the university, when they learned that she had been advised to have the operation some weeks ago after an examination at the hospital, and that she had postponed it until the induction was over. The case is not an acute one, however, and it is thought she will be able to return home in two weeks or less.

Duce Bans Noted German War Book; Too Realistic

[Chicago Tribune Press Service.]

ROME, Nov. 22.—The Fascist government clamped a ban on the publication in Italy of Erich Maria Remarque's war book, "All Quiet on the Western Front." The book had been translated and was to have been brought out in Florence. Signor Mussolini, however, decided that the book's realism about war horrors was unhealthy.

HEART DISEASE KILLS WOMAN.

Mrs. Alice McFadden, 34 years old, was found dead in bed in her room at 339 Loomis street yesterday. The Des Plaines street police said she died of heart disease.

IDLE PRISONERS DEFEAT ILLINOIS CONVICT REFORM

Records Reveal Failure of Prison System.

BY OSCAR HEWITT.

Springfield, Ill., Nov. 22.—Illinois has $9,083,000 invested in state prisons at Joliet, Menard and Pontiac. It spends more than $2,000,000 a year to restrain, employ, amuse, train and reform its felons.

Some students assert that the results have been to encourage rather than curb crime. It has been said that the crime hazard to society has been increased instead of decreased. But local police, prosecutors, judges and juries contribute largely to the results referred to in those expressions

The state receives the criminal only after he is convicted. But its task is important. The results obtained recently have been disappointing. In only one of the five allotted jobs of properly handling convicts has the state been meeting with much success: it has placed the criminals in prison and kept them locked up.

Where State Falls Down.

Now the four demerits: 1. The employment of prisoners has been almost a failure. 2. The schooling of the prisoners has been inferior with little results. 3. The amusements have been few and freely criticized and the state's contribution to reform of prisoners has been feeble and unsatisfactory. 4. The statistics of the state's reform of prisoners have been questioned and indicated as inaccurate by reputable and competent investigators.

This gently summarizes the state prison status when Gov. Emmerson came into office. The findings are those of a commission appointed by state authority during the later part of Gov. Small's administration.

Gov. Emmerson is more deeply concerned with his penal problem than with anything else in the administration of the state's affairs. It is now much larger, more serious and more difficult than at any time in the 110 years of Illinois' statehood. It has more perplexing angles and vexatious features than were encountered by any previous governor.

Prisons are Overcrowded.

It took Illinois 100 years to get 3,900 criminals in its prisons at one time; but in the last 10 years it has taken in 3,900 more. In a word, the prison population at the end of the first 100 years has been doubled in the last 10 years. The prisons are taxed beyond their capacity. Rodney Brandon, director of public welfare, says that Joliet has 2,700 permanent cells, Menard 1,500 and Pontiac 1,200. But this morning in Joliet there were 3,799 prisoners, 2,014 in Menard, and 1,987 in Pontiac. A total of 7,800 prisoners has been crammed into 5,400 cells.

The average citizen probably says: "What of it? If they hadn't been crooked, they wouldn't be in prison. Why so solicitous about the comfort of convicts?"

But Illinois has the indeterminate sentence plan, as have all other states in the Union except two. Under the indeterminate scheme nearly all of the convicts will be discharged sooner or later. They will be turned out either as enemies of society, bent upon violence and vengeance, or with a desire to lead a straight life.

Bad Influence for Youths.

"It is difficult to estimate the bad and lasting influence an older criminal may have upon a younger one who is locked up with him in the intimate contact of a small cell," wrote Dean Albert J. Harno of the law school of the University of Illinois after his investigation in 1927.

While the congestion is now much greater, Dr. Harno found that 2,448 prisoners in Joliet were paired, two in a cell. In Pontiac there were at least two in every cell, 41 boys in a vacant room, and 55 cells were occupied by three persons each. The congestion at Menard was then worse than at either Joliet or Pontiac. At that time there was only 6,316 inmates in the three institutions, while today the number is 7,800.

Congestion Is Worse.

Since then 538 temporary cells have been constructed, but the congestion is still much worse than it was two years ago; and because of that condition younger offenders are being trained to lives of crime by the older and more experienced criminals. Even at Pontiac, where the younger criminals are supposed to be sent, there are 1,987 prisoners today for 1,200 cells. This condition exists in the face of the fact that in the state fiscal year of 1928, 817 prisoners were paroled out of Pontiac, as compared with 298 in the preceding year—a boost of 174 per cent.

A prudent state administration would have anticipated the need of more cell room and provided for it accordingly. While the state kept the felons locked up, except for occasional escapes, the prisoners were housed in such a way as to encourage and promote crime rather than reform the convicts.

Must Employ Prisoners.

As bad as that is, it is probably not the worst feature of the Emmerson inheritance in penal matters.

Common sense long ago decided and scientists have since proved that employment of prisoners is an absolute essential of any effective prison management. In recent years Illinois has not provided enough work to keep its prisoners busy. It hasn't provided enough amusements and recreation to keep the idlers out of trouble; nor has it provided schools enough to attract the attention of the prisoners when not otherwise occupied.

Those, too, are the views of a Small commission of the conditions existing under the Small administration. At the date of investigation, there were 6,569 prisoners in Joliet, Menard and Pontiac, of which only 2,695 were reported as "employed." Of the 3,132 in Joliet, only 1,000 were reported as employed. Of the 1,972 in Menard, 1,278 were employed. In Pontiac jobs were available for 417 for an inmate population of 1,380. In the aggregate only 40.9 per cent were employed.

The records indicate that the prisoners had less employment inside the prisons than they had before they were "sent down," and the outside employment was not sufficient to keep them out of crime.

Again referring to official records, which in both instances are the latest printed, there were 1,766 prisoners admitted to the three prisons in the state's fiscal year of 1928. Of these, 821 are shown by the records to have been employed, in various degrees, before they were arrested and convicted. Before going to prison 46.6 per cent were employed and after getting inside only 40.9 per cent had anything to do.

It is stretching the truth a trifle to say that this 40.9 per cent had prison employment. John Landesco wrote after an investigation of the three prisons for the Small administration that the shoe shop at Joliet could efficiently employ 70 men, but the number assigned to the shop was 125. In the making of wood furniture about 280 men were assigned, but that this industry could not efficiently work more than 100.

"Without Actual Labor."

Commenting on the situation, Mr. Landesco reported:

"The superintendent has accounted for the employment of about 1,000 men, but a large portion of them are in vain assignments, without actual labor."

Regarding Pontiac he reported: "There is admittedly a great deal of idleness, unassigned men, idleness on the job, overmanning and 'busy-work' assignments." At Menard, the investigator said, "the idle time that could be conserved would amount to one-third on the inmate manpower of the institution."

The importance of employment is shown vividly by the state's own records.

What Parole Records Show.

An investigation of 1,000 paroled convicts from each of the state prisons showed that from three to five times as many with records of regular work before conviction made good after being paroled from prison as the prisoners with no previous work record.

Of the prisoners paroled from Joliet, 44.4 per cent who had no record for work before they entered the state penitentiary violated their paroles. Of those who worked regularly before they went to prison, only 12.2 per cent violated their parole.

At Pontiac only 8.8 per cent of the previous workers violated parole while 28 per cent of the nonworkers did so.

At Menard the contrast was more striking. Five per cent of those who were workers before commitment violated parole, while the violators among the nonworkers amounted to 25 per cent.

Crime Hazard Increased.

The purpose of prison employment is to teach the inmate the work habit, which is generally recognized as one of the best curatives for criminal tendencies.

The present state administration has attempted to put in school every convict who is not employed, as a temporary expedient. The state officers are trying to develop vocational schools, but they have not yet been well started. More employment is being devised and more housing facilities are to be obtained.

STOMACH TROUBLE
INDIGESTION
TOO MUCH ACID

ACIDINE never fails to relieve safely, surely and swiftly—INDIGESTION, ACIDOSIS, GASSINESS, SOUR STOMACH, SICK HEADACHE, ACID STOMACH, CHRONIC CONSTIPATION, HEAD COLDS AND ACID RHEUMATISM. It alkalizes, balances excess acid, keeps the whole digestive system sweet and clean.

ACIDINE is the only perfect, modern anti-acid which is combined with Japtase, a powerful starch digestant. Soothing to the stomach and intestinal membranes. Money back guarantee. At all druggists, or write Health Laboratories, Inc., Pittsburgh, Pa.

ACIDINE

THE MEN'S STORE • MONROE at WABASH

OVERCOATS

Extensive Stocks of the Smartest

Every type of overcoat a man may want in this Overcoat Room on the second floor—

And featured prominently at this time are the camel pile fabric; the serviceable homespuns and tweeds, the montagnacs and sturdy boucles. The prices range from

$53 to $150

The styles for business, for sports, for evening wear—ulsters, box-back coats, fitted styles—all are here.

CARSON PIRIE SCOTT & Co

THE STORE FOR MEN

Marshall Field & Company

NOTRE DAME VS NORTHWESTERN
CHICAGO VS WASHINGTON

VALUE vs PRICE

We can't predict the first two battles of the day but in the war of Value vs Price we will say that if it is quality as well as attractive price that you are seeking you are certain to find the combination at The Store For Men.

Flannelette Pajamas — $3.50

Cold nights hold no shivers for the man who provides himself with warm flannelette Pajamas. In low neck styles—several patterns and colors.

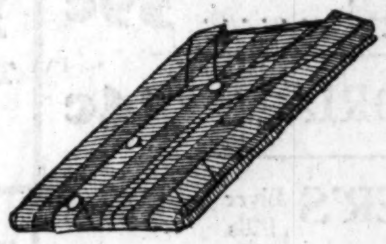

The Flexible Derby — $8.50

Because of its self-conforming crown this stiff hat is practically as comfortable as many soft styles. In several shapes, widths and heights.

Fine Shirts Reduced — $3.65

A broken assortment of higher-priced Shirts reduced in a month-end clearance. Made of imported fabrics with two matching starched collars. Excellent holiday items.

Hand-sewn Mocha Gloves . . . $3.50
Colorful plaid silk Mufflers . . . $7.50
Fine corded linen Handkerchiefs . . 75c
All-wool Hose are unusual at . . . $1.65
Smart Ties are attractive $2.50

FIRST FLOOR

—and on the Fifth Floor

Solid color or jacquard Sweaters . . $10
In the High School Section—a Camel-pile, leather-trimmed Jacket . . . $17.50

1840 · CUNARD · 89 · YEARS · OF · SERVICE · 1929

First Aid to Fine Living!

This winter: sail away to Europe, where living is lovely—at half the cost. Sail in a Cunarder, and feel the slow charm of the European habit-of-life spread round you—with the warmth, the glow, the quiet, of a pool of sunlight when you've been in shadow. Learn what leisure really is—what peace is—what brilliance can be, in a society without strain and without ostentation. Live in Europe for a while now . . . and cross Cunard to get there! (Winter rates now effective)

SAILINGS

TO FRANCE AND ENGLAND

Mauretania Nov. 27 · Dec. 27 · Feb. 20*
Berengaria Dec. 14 · Jan. 4 · March 8
Aquitania Jan. 18 · Feb 8. · March 1

*Special cruise to the Mediterranean

CUNARD LINE

Your Local Agent or
346 NO. MICHIGAN AVE. CHICAGO

CUNARD TRAVELLERS' CHEQUES
THE UNIVERSAL CURRENCY

CUNARD . . . . . THE SHORTEST BRIDGE TO EUROPE

JUROR'S ILLNESS CAUSES DELAY IN McMANUS TRIAL

Gamblers Describe Game Held Slaying Cause.

New York, Nov. 22.—[Special.]—One of the jurors in the trial of George A. McManus for the murder of Arnold Rothstein became ill today. He reported his illness to General Sessions Judge Charles G. Nott Jr. after an adjournment of the trial had been taken until Monday and asked to be excused from further service.

The juror was Eugene A. Riker, a salesman. His plea was made after three additional state witnesses had testified and the defense had obtained a week-end adjournment at 2 o'clock for a conference with a small arms expert.

A woman from Montreal, one of the prosecution's "surprise" witnesses, had testified. She had been a guest in the Park Central hotel on the night of Nov. 4, 1928, when, the state has promised to prove, Rothstein was shot in room 349. The witness said she had heard an "explosion" as she sat reading in her room. At first she thought it a shot, but later presumed it to have been an automobile backfiring.

Poker Players Testify.

Two of the participants in the big stud poker game which the state contends furnished McManus with a motive to kill Rothstein told their stories. One was Alvin C. Thomas, known as "Titanic," who swore that the game was on "the level" when Chief Assistant District Attorney Ferdinand Pecora suggested that Thomas and Rothstein had a common interest in the game. The other was Meyer Solomon, known as Meyer Boston, the first person to take the stand and say he won in the game.

When Mr. Riker disclosed his sickness the judge appointed a physician to examine him and report when the trial is resumed on Monday.

The dismissal of the jurors would not necessarily result in a mistrial. With the agreemnt of both sides the special panel of 150 talesmen from which the jury was chosen can be recalled for the selection of a sucecssor to Mr. Riker.

May Read Transcript.

If a successor is found the procedure, again with mutual consent, would be to read the testimony to date. Seven witnesses have testified and at least a day would be required to read the transcript of their testimony.

Attorneys for both sides signified their readincss to agree to a substitute juror if Riker is excused.

Boston, whose brother Sam testified Thursday, was the first witness today. As the first question was asked Boston shifted his gaze to McManus. The defendant looked without interest at him.

The witness said that he knew James Meehan and had been a friend of his for seven or eight years. Meehan, an earlier witness, had admitted that the stud game had been played in his apartment on West 54th street on Sept. 7, 1928.

The game began at 10 p. m. with a few warming up rounds of bridge, and continued with constant acceleration of bets on the poker hands until 8 p. m. the next night.

Boston recalled the game and said that he had been in it.

"Did this defendant win or lose?" said Mr. Pecora.

"He lose," said the witness.

"How much?"

"I think $51,000."

"Did he pay in cash?"

"In cash and in checks."

The examiner asked if Rothstein had won or lost, and whether he had paid in cash or not.

"He lose," replied Boston, "about $300,000. He didn't pay in cash; he made out ten to fifteen I. O. U.'s."

"There had been no limit on the bets, either in the game or in the side bets on which player would turn up the highest card. The side bets, the witness recalled, had ranged from $300 to $5,000 a card. Rothstein had plunged recklessly, Boston testified, placing bets of $2,000 or $3,000 each with four or five players on each deal.

Nathan Raymond, called "Nigger Nate," was the big winner. He ended holding $219,000 of Rothstein's promises to pay. It is the theory of the state that Rothstein's failure to pay this and other debts incurred in the game caused McManus to become suspicious that the game had been "fixed."

"'Titanic' won $20,000," said the witness, and Bernstein, so far a somewhat mysterious figure in the trial, was $70,000 ahead when the last hand was dealt.

Quizzed About Biller.

At this point Mr. Pecora asked Boston if he knew Hyman [Gilly] Biller, and the witness said he did. Biller, with two men named as John Doe and Richard Roe, was named with McManus as the slayers of Rothstein. Biller has been missing since the night of the wounding of Rothstein.

"Did you ever see Biller in the company of George A. McManus?" inquired Mr. Pecora.

"Yes, sir."

"Titanic" Thomas was quite the most sartorial picture among the witnesses. The witness seemed pallid, probably from a recent illness.

In addition to running a night club, Thomas said he was a "golf player for money."

The witness said that he had played in the big card game and had won $20,000. He had been paid in cash and markers.

Paid Rothstein $10,000.

All of his winnings had come from McManus, said Thomas, and when the game was over he had paid $10,000 to Rothstein. He disclosed then that he had borrowed $30,000 from Rothstein and $5,000 on two other occasions—"maybe more—I don't remember exactly."

"When you borrowed from Arnold Rothstein did you give notes?" asked the examiner.

"Yes, he took notes," said Thomas.

"Isn't it a fact, Thomas," said Mr. Pecora, "that the $10,000 you paid to Rothstein was paid because of an interest he had with you in that game?"

"I paid it because I owed it," responded Thomas smoothly.

The woman who heard the "explosion" in the Park Central is Miss Marguerite Hubbell of the Place Viger hotel, Montreal. She is a publicity agent.

FATHER WINS

Richard J. Reining and his five year old daughter, Marilyn.
[TRIBUNE Photo.]

After nine months of litigation during which he was given permission to win the affections of his 6 year old motherless daughter, Marilyn, Richard Joseph Reining, a music teacher, 6723 Maplewood avenue, yesterday was granted custody by Superior Judge Eller. Reining's claim was contested by his daughter's grandmother, Mrs. Lena Lagstrom, 6404 Dorchester avenue.

The girl had been cared for by her grandmother since last February, when her mother died. Reining and his wife had been estranged for the three years before her death. Reining, through his attorney, Harry X. Cole, brought habeas corpus proceedings for the custody of Marilyn.

Judge Eller delayed decision, allowing Reining to see his daughter. From time to time the judge allowed him greater opportunity to see the child, until yesterday he was given complete custody.

2 Mile Wide Grasshopper Wave Drives All from Town

MARRAKECH, Morocco, Nov. 22.—[U. P.]—A two mile wide swarm of grasshoppers attacked this city today, driving the natives into the desert. Airplanes were used to fight off the insect horde, which broke down telephone wires with their weight. Troops with flame throwers have been called out. Soldiers captured 5,000 sackfuls of the grasshoppers near Rabat and retailed them to civilians, who regard them as delicacies, after candying them.

WOMAN FOUND DEAD.

Mrs. Wilhelmina Veetman, 44 years old, 1348 North Ashland avenue, was found dead of heart disease yesterday in her bed.

TRY SEPARATION AS NERVE TONIC; END UP IN COURT

Companionate Experiment Leads to Alimony.

New York, Nov. 22.—[Special.]—On Sept. 1, 1928, Capt. Charles E. McKillips, war veteran, and his wife, Mrs. Clare E. McKillips, began what they called "a companionate separation," because they felt they were getting on each other's nerves. They agreed that the separation was to last for thirty days.

Capt. McKillips had been wounded, and suffered from headaches. He married in 1922. The "companionate separation" came about because his wife insisted on singing and playing the radio constantly when he wanted quiet.

Noise and More Noise.

On one occasion, he says, he came home to find his wife and a cousin of hers singing at the top of their voices while the radio was playing loudly. The "companionate separation" followed.

But at the end of the thirty days agreed upon Mrs. McKillips did not come home. She came home on Dec. 16, their sixth wedding anniversary, and remained the night. Capt. McKillips said that it was his idea that "a New York wife with no children to care for and only a small apartment to look after should get something to do to occupy her mind. In the morning, while he was still asleep Mrs. McKillips departed, leaving this note:

"Chicken: I'm so sorry. O, so sorry! It's as you say—my mind. I will get something to do. God bless you. —Clare."

Must Pay Alimony.

And so when all this was set before him Supreme Court Justice Alfred E. Townely decreed today that the "companionate separation" should become a permanent one, and that Capt. McKillips must pay his wife $25 a week alimony.

BORDER OFFICER IS FINED $25 FOR SHOOTING SPREE

Buffalo, N. Y., Nov. 22.—[Special.]—A uniformed coast guardsman who "shot up the town" in regular wild west fashion paid $25 for his fun in City court today.

The guardsman, Clyde F. Hawes, 21 years old, of Rochester, N. Y., was arrested last night at a street intersection on the lower west side. Pedestrians and residents of the district scurried for shelter when Hawes, pulling out a .45 caliber pistol, fired several shots in various directions. None of them did any damage.

A motorcycle policeman arrested Hawes. On the way to the station house, according to the policeman, Hawes dropped a bottle of wine.

INSTITUTE RULES ON SEVERAL POINTS FOR NEW CRIMINAL CODE

In its concluding sessions yesterday the American Law institute's conference of bar association coöperating committees held at Northwestern University Law school reached several important decisions in reference to the code of criminal procedure upon which the institute is working.

Among the decisions cast by the vote of those present were these:

1. An officer may break into a building, in cases of misdemeanor, when the offense is committed in his presence and he has followed in hot pursuit.
2. No peace officer or other official shall use oppressive methods to obtain a confession or other evidence from an arrested person.
3. Indicted persons should not have access to grand jury minutes but should be given a list of witnesses, with the court authorized to permit the state to call additional witnesses.

The discussion was led by Prof. Edwin R. Keedy and Prof. William E. Mikell, both of the University of Pennsylvania. Among those who participated were former Justice Floyd E. Thompson of the Illinois Supreme court; Dean William G. Hale of the University of Washington, St. Louis; Chief Justice Harry Olson of the Chicago Municipal court; Prof. Andrew A. Bruce of Northwestern university; Prof. Edward W. Hinton of the University of Chicago; George B. Rose of Little Rock, Ark.; Silas H. Strawn, former president of the American Bar association, and Arthur J. Tuttle of Detroit.

Manufacturers to Discuss Costs at Conference Here

Changing industrial conditions will be discussed by the Illinois Manufacturers' Costs association at a conference in the Palmer house next Tuesday. James D. Cunningham, president of the Illinois Manufacturers' association, will preside. Conditions in the electrical appliance industry will be outlined by Edward N. Hurley, chairman of the board of the Hurley Machine company, while Robert W. Lyons of New York, secretary of the National Chain Stores association, will speak on "Chain Stores and Manufacturers."

SAVE $1.50 to $500 on a brand new HUDSON OR ESSEX SUPER-SIX

ACT NOW

Stocks are Limited
Down Payment as Low as $215

HUDSON MOTOR COMPANY OF ILLINOIS
See Your Nearest Hudson-Essex Dealer

The Former Buck & Rayner and MacLean Drug Stores —Now—

Liggett's
AMERICA'S GREATEST DRUG STORES

The Rexall Stores
"More than 500 Money Saving Liggett Drug Stores from Coast to Coast"

Offer These Values Every Day

60c D. & R. Cold Cream 34c
50c Molle Shaving Cream 37c
$1.00 Coty Face Powder 69c
25c Mennen's Talcum Powder 17c
60c Mum 39c

$1.00 NUJOL 59c
40c CASTORIA 24c
25c CARTER'S Liver Pills 16c
16 oz. Horlick's Malted Milk 69c
$1.20 Sal Hepatica 79c
$1.50 GUDE'S Pepto Mangan 93c
60c RESINOL Ointment 39c
$1.00 Pinkham's Vegetable Compound 79c
35c SLOAN'S Liniment 23c
$1.00 LAVORIS 69c
60c DANDERINE 39c
60c Cal. Syrup of Figs 36c
$1.00 LYSOL 67c
85c Jad Salts 53c
$1.00 Lucky Tiger Hair Tonic 69c

50c Ipana Tooth Paste 29c
50c Dame Nature Balm 31c
25c Woodbury Soap 3 for 50c
50c Mennen's Shaving Cream 34c
60c Neet Depilatory 39c

CARSON PIRIE SCOTT & CO

The Shoe Tree Announces One of the Best Values of the Season

Genuine Calcutta Lizard Oxfords at $11

A much sought style in one of the most sought leathers of the season! The classic street Oxford, more popular than ever in its present guise, gains fresh importance when it lends its smart lines to development in genuine lizard. This new version has a shapely box heel. Very specially priced at $11 pair.

In Both Black and Brown

Third Floor, East.

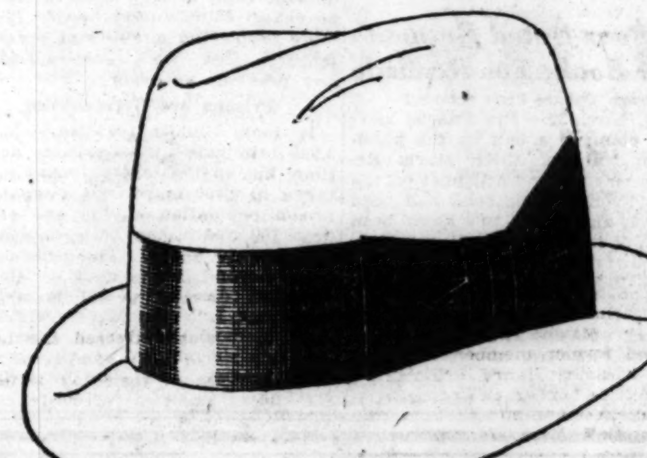

THE FINCHLEY HAT

IN ANY SHADE OR SHAPE, IT MAY BE CHOSEN AND WORN WITH THE UTMOST CONFIDENCE. UNEQUALED IN GRACE OF LINE AND POSSIBILITIES FOR AGREEABLE SERVICE. A REVIEW OF CURRENT MODELS IS INVITED.

TEN TO TWENTY DOLLARS

THE FINCHLEY Establishment

Jackson Boulevard East of State

COUNTY IS ASKED TO OUST JACOBS, EFFICIENCY MAN

Board Gets Resolution from Frank Wilson.

A resolution calling on the county commissioners to terminate a $30,000 a year contract with J. L. Jacobs, efficiency expert, at the end of the fiscal year Dec. 1 was introduced yesterday before the county board by Commissioner Frank J. Wilson. In his six years of service the efficiency expert has frequently roused the ire of county officers and on one occasion argument culminated in a fistic engagement with Chairman Charles Krutckoff of the board of assessors.

Frequent appeals for his ouster have been made to President Cermak by officials angered by what they have termed his unreasonable demands for economy and interference with the conduct of their departments. To all such requests Cermak has given the answer, "He's not my baby. He was here when I took office. I didn't make the contract."

Criticized by Judge.

The direct cause of the resolution is said to be Jacobs' attitude before the circuit judges' committee on help. Several times during the hearings the judges paused to censure Jacobs for his opposition to job requests made by fee officers. At one of the hearings Judge Klarkowski suggested that inasmuch as the county is facing a $6,000,000 deficit despite its efficiency expert the commissioners might begin slashing in that department.

The clashes before the judges had an echo in the budget committee of the county board Thursday. When Jacobs arrived late at the committee meeting Commissioner Wilson made the suggestion that he be docked for the day's pay. Jacobs sat apart from the commissioners and took no part in the proceedings.

The resolution was introduced near the close of the board meeting.

"Whereas, while the services of J. L. Jacobs & Co. as a whole for a number of years have been beneficial, the constant bickerings of J. L. Jacobs with heads of departments and elected officials have partially offset his usefulness," it read. "Therefore, be it resolved, that the services of J. L. Jacobs & Co., whose contract terminates at the end of this fiscal year, be not renewed."

No Personal Matter.

"You know there is nothing personal in this," Wilson declared to Jacobs, slapping him on the back and insisting on shaking hands with him. "You've done fine work, very fine work."

Jacobs made no comment. Other commissioners refused to comment on the resolution. There was no roll call, at the request of Commissioner Wilson, and the resolution was referred to the budget committee.

Earlier in the day the commissioners enlisted the aid of civic and social welfare groups to convince the judges' committee on help to reduce the number of jobs so that charitable activities, under spending power of the board will not suffer unduly in 1930. The groups will be lead by Attorney Adolph Kurz, president of the Jewish Home and Aid society, and Wilfred S. Reynolds, chairman of the advisory board of the county bureau of public welfare.

They will present arguments to the committee consisting of Judges Kerner, Klarkowski and Feinberg, today. The judges have already taxed the county board with responsibility for the deficit and indicated that they will refuse to make cuts. Assurance that this position will be maintained was given by Chief Justice Taylor after a meeting of Circuit court judges.

OUSTER ASKED

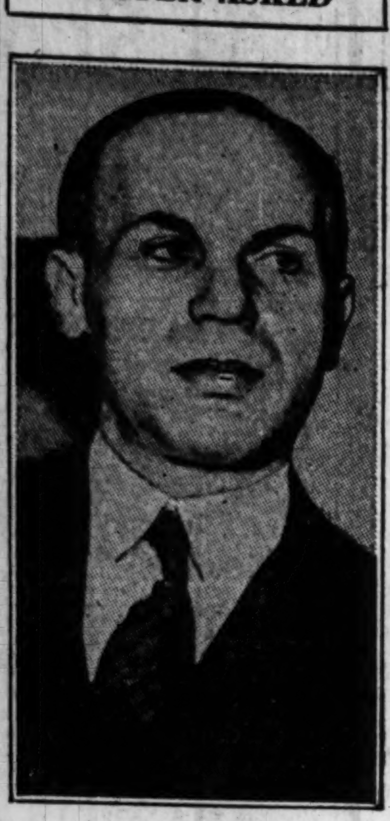

J. L. JACOBS.
[TRIBUNE Photo.]

WATERWAY NEED MAY DECIDE WHO SUCCEEDS GOOD

[Chicago Tribune Press Service.]

Washington, D. C., Nov. 22.—[Special.]—At least thirty days will elapse before President Hoover selects a successor to the late secretary of war, James W. Good, it was learned today. Scores of letters recommending various candidates have reached Washington, but the President was represented today as in no hurry to make a choice.

Prior to the appointment of Mr. Good it was made known at the White House that Mr. Hoover desired to select a man acquainted with the inland waterway needs of the country. Presumably the President is still in much the same frame of mind.

In many quarters it is believed that Patrick J. Hurley of Oklahoma, at present acting secretary of war, will be the ultimate choice of the President for the vacant place in his cabinet. Mr. Hurley was highly recommended for the post of assistant secretary and his backers are now prepared to propose him for the higher war department post. The acting secretary is a world war veteran.

Among others whose names are being mentioned in connection with the cabinet vacancy are Walter H. Newton of Minnesota, former member of the house and now one of the President's secretaries; Cleveland Newton, counsel of the Mississippi Valley association and former member of the house from Missouri; Henry M. Robinson, Los Angeles banker and personal friend of the President, and William J. Donovan of New York, former first assistant attorney general. Cleveland Newton has been suggested because of his interest in waterway development.

Veterans of 1893 Fair Plan Clubhouse in 1933

Veterans of the 1893 World's Fair met in the Palmer house last evening and decided on a campaign to build a clubhouse for the 1933 fair for the use of employés and visitors who attended the event 36 years ago. It is planned to sign up 20,000 members who will contribute $10 each for the clubhouse. D. E. Ward is president of the Association of 93ers. Its headquarters are at 120 South La Salle street.

CICERO ASSESSOR DEFIES COUNTY'S TAX REVALUATION

May Lose His Pay for Using Old Figures.

Assessor Frank Houcek of Cicero yesterday defied the state tax commission in returning the suburb's assessment rolls, filling in the 1928 valuations with the figures for the voided 1927 quadrennial and ignoring the increased valuations of the reassessment staff. His rebellion came after attempts to stir up agitation against the system which has increased the valuation of assessable property in Cicero from $17,000,000 in 1927 to $46,000,000 in 1928.

As a result of his disregard of the orders and rules of the state tax commission, Assessor Houcek may face criminal action and may lose his pay. This was pointed out by County Attorney Hayden Bell and Chairman William H. Malone of the state commission. In addition the assessor's action will accomplish nothing, they said, since Harry S. Cutmore, director of the reassessment, declared his staff will erase Houcek's figures and substitute the 1928 valuations.

Cutmore Goes to Attorney.

Assessor Houcek walked quietly into the assessors' offices yesterday, left his books and went away. An assistant discovered that he had disregarded the figures compiled by the reassessment staff, and filled in the blanks for the 1928 figures with those of the quadrennial assessment. Director Cutmore made known his stand and consulted Attorney Bell.

"Fine," said Mr. Bell. "Houcek has played into our hands. He has performed his official function of making an assessment. He's out now. It is the duty of the board of assessors to correct and revise the figures. He will find himself in difficulties, even to possible criminal action."

Mr. Malone expressed indignation at the first open defiance of the state commission.

Malone Promises Action.

"Assessor Houcek will find that the state commission will go to the limit to support the validity of the assessment," he said. "I will make an investigation to discover what action may be taken against him. The commission will not tolerate anything harmful to the program at this time.

"There is one point Houcek has overlooked which may bring him sorrow. Under the rules of the commission we are empowered to approve all pay rolls for work in connection with the reassessment. Since he has failed to carry out his work in conformity with the rules he will certainly receive no pay."

Chairman Malone stressed the necessity for the people of Cicero to force a decrease in their tax levies. If the Cicero agencies refuse to cut levies to a point which will give them the same revenue they have had in the past, the tax bills will be trebled, and the spending bodies will have far more revenue than they need, he said.

Girl Scratches Pimple on Lip; Poison Proves Fatal

A week ago Miss Sobina Kloskowski, 22 years old, 3024 Bloomingdale avenue, scratched a pimple on her lower lip. Blood poisoning developed and yesterday she died in St. Anthony's hospital.

DAVIS OF DETROIT NAMED TO HELP U. S. ROUT NO. INDIANA VICE

[Chicago Tribune Press Service.]

Washington, D. C., Nov. 22.—[Special.]—Earl J. Davis of Detroit, former special assistant to the United States attorney general, has been appointed by the department of justice to assist in the prosecutions of persons indicted in Lake county, Ind., during the recent vice investigation. The cases in which Mr. Davis will take part, as the assistant to District Attorney Oliver M. Loomis, are now pending in the Hammond division of the northern Indiana judicial division.

Raleigh P. Hale, mayor, and James W. Regan, chief of police of East Chicago, were among the scores of persons charged with violation of the national prohibition act in indictments returned this fall following a long drawn grand jury investigation.

Mr. Davis was district attorney for the eastern district of Michigan for two years, resigning to accept a position as assistant attorney general of the United States in 1924.

"IZZY" LAZARUS, EX-BETTING POOL MAGNATE, DEAD

Clarence (Izzy) Lazarus, a figure in the old days of the "open town," died last night at his apartment in the Piccadilly hotel at 5107 Blackstone avenue after a long illness of heart disease. He was 48 years old.

Lazarus a few years ago conducted an American imitation of Monte Carlo at 4508 Grand boulevard, and when that place was raided he opened a similar establishment at 229 East 47th street and prospered there until late in 1921.

At one time he was known as the largest commissioner of baseball bets in the country and then as one of the largest operators of baseball pools. In the last few years little had been heard of him and he had been living quietly with his family in Hyde Park and giving his attention to real estate, until March, 1927, when he was kidnaped and held for ransom. He was later released after the ransom had been paid. Although the kidnapers had asked $100,000, it was not believed that he actually paid that amount.

He is survived by his widow, Mrs. Hattie Lazarus, and four brothers, Dan, John, Harry and Ned Lazarus.

MARINES RECALL THEIR BLOODLESS MARCH ON METZ

Ten Chicago marines who spent four months on their way to a war they never reached and more than twice as long in getting away from it, filled a corner of the Congress hotel with songs of the A. E. F. last night.

The ten were members of the Eleventh Marine regiment. Enlisting together in July, 1918, they left Chicago on July 28, landed in France Oct. 10, spent a month going to the second American army, which never was mobilized, for the Metz offensive that never happened, and returned to Chicago the following August.

The ten were Rudolf Schmidt, J. B. Mackey, F. B. Ingledew, R. Klein, Rex H. Morris, Fred Cloyd, W. F. McKinnon, A. L. Lanphear, E. M. Murray, and H. P. Bates.

BODY TAKEN FROM LAKE.

The body of William C. Hornung, 40 years old, an undertaker with offices at 858 West 87th street, was recovered from the lake at the foot of Van Buren street yesterday by South Park Policeman Jack Orze. Relatives said he had been despondent because of ill health and disappeared several days ago.

For cold nights—as well as days—Rogers Peet Scotch Mists* offer attractive armor against temperature as well as wet.

Scotch Mist* overcoats are hand-tailored by Rogers Peet of sturdy and warm Scotch cheviot which is woven their special way to be wetproof as well as good looking.

So no matter what the weather does you can do as you please so long as you are inside a Scotch Mist* topcoat.

Single and double-breasted models, $75 up. Lined with attractive tartans of Scotch clans, $95.

Other Rogers Peet Winter overcoats, $45 up.

*Reg. U. S. Pat. Off.

ROGERS PEET CLOTHING
Hats - Shoes - Furnishings
ANDERSON & BROTHERS
Michigan Blvd. at Washington

HOMBURG BY KNAPP-FELT
ASK TO SEE NEW BURGUNDY SHADES

You'll like the mellow warmth of these new Burgundy (wine) shades. And you'll like the trim lines of these new hats—they're our own exclusive styles

$10

KNAPP-FELT DERBIES—$10

BASKIN

State Street just north of Adams | 836 North Michigan | 63rd Street at Maryland, Open evenings | Corner of Lake and Marion, Oak Park

HART SCHAFFNER & MARX CLOTHES

Coats That Have Junior Miss Chic!

$79.50

Special Purchase—Unusual Value!

Unusual fashions that are the successes of the season—proportioned for the smaller figure! Flared coats . . wrap around coats . . straightline models, with caracul, lapin, wolf, dyed skunk. In sizes 13, 15, and 17.

Other Junior Miss Coats, $65 to $295

Mandel's Junior Miss Coats—Fourth Floor—State.

Frocks Smart in Bright Colors

$10.75

Sizes for Women and Misses!

500 silk frocks in the $10.75 tailored frock section, including copies of fashion successes . . Chanel's cape frock . . Patou's handkerchief frock—many others! In high shades that are a new Winter fashion to wear under dark coats—reds, bright green . . capucine . . dahlia . . blues! Sizes 14-20, 36-44.

Mandel's Tailored Frocks—Fourth Floor—Wabash.

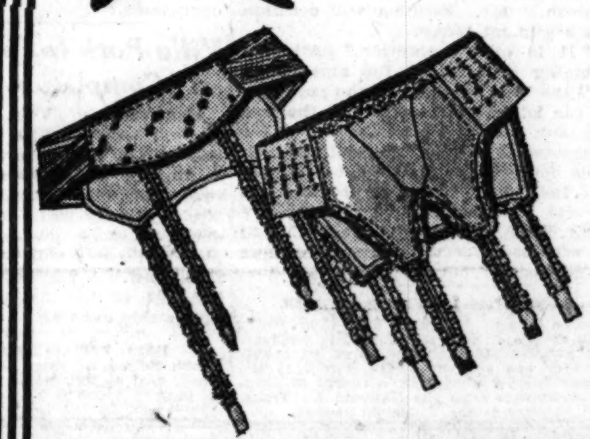

"College Girl" Garter Belts, Only

$1.50 Each

Plain or Lace-trimmed, With Apron Backs

Belts wider in back than in front give trim line under frocks. These are plain or figured Celanese with elastic inserts. Sizes 26 to 32.

Other Garter Belts at $1

Mandel's Corsets—Third Floor—Wabash.

Fashion Sponsors Them!

Picot-top Hosiery with Paris Clox

$1.65 Pair

A Remarkable Price for This Chiffon Hose—Exquisitely Sheer

They are a favorite for Christmas giving. And these are 45 gauge with Paris clox that make them an even greater achievement at $1.65 a pair. Fashion approves them for evening, and daytime costumes, too. In many shades, smart darker tones for Winter.

Mandel's Hosiery—First Floor—State.

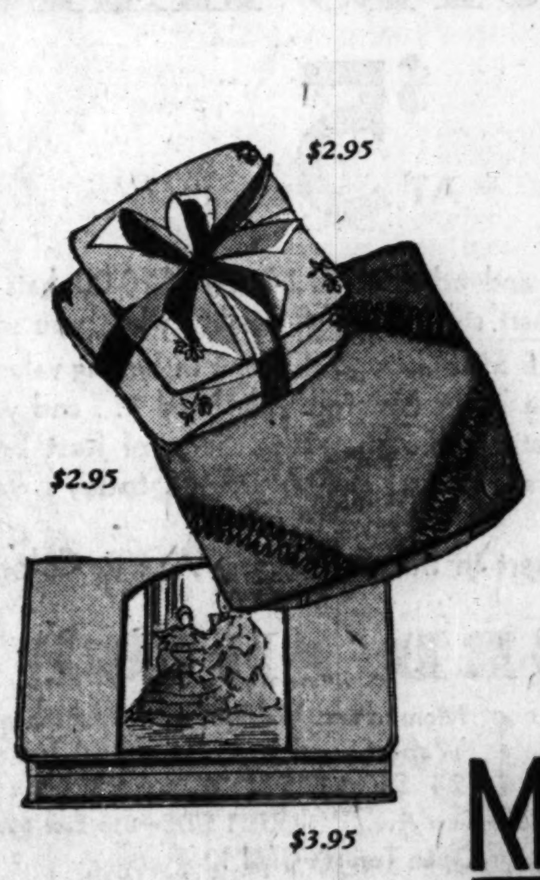

Gifts for Homes in Holiday Event

$2.95

Fluffy little pillows of embroidered jacquard, satin and lace over satin—for boudoirs. Velvet, damask, brocade for living rooms. And waste baskets adorned with prints. *Make-Up Boxes* of wood, enameled in boudoir shades, have Godey or floral prints. They're outstanding values, priced $3.95. *Pillows* in another unusual group include boudoir styles, and many for living rooms in cut velvet or velour, and damask. $3.95.

Mandel's Fancy Goods—Seventh Floor—Wabash.

MANDEL BROTHERS
STATE AT MADISON

"LIFE FOR PINT" FRAMING CHARGE INQUIRY ORDERED

Statements by Eastman Cause Furor.

BY ORVILLE DWYER.
[Chicago Tribune Press Service.]

Lansing, Mich., Nov. 22.—[Special.]—This city was in a furore tonight over Frank Eastman's charges that Fred Palm and Etta Mae Miller, Michigan's "life for a pint" prisoners are in the penitentiary as the result of being "framed" and misdeeds by members of the Lansing police force, and John Wendell Bird, Ingham county prosecutor, says he will seek an immediate grand jury investigation of the matter.

Mr. Bird said he will ask Judge Leland W. Carr, now sitting as a one man grand jury, to go thoroughly into the charges, and if he finds Judge Carr cannot do it, he will call a special grand jury to sift them.

Judge Carr, who was out of the city tonight, is sitting in connection with bribery charges against Eastman and William Knapp, Eastman's former partner on the police force. These two men for several years have been known familiarly as Knapp and Eastman, and have formed a team which carried on all prohibition enforcement activities for the local force.

Charges Are Discussed.

Eastman's charges were published in THE CHICAGO TRIBUNE yesterday. They created a veritable sensation in Lansing today and tonight. Groups of people all over the downtown district were talking about them and saying they were absolutely the truth. Officials and police involved in the exposure made denials right and left.

As for Eastman himself, he was called out of bed this morning by Detective Paul Taylor, sent by Chief of Police Alfred Seymour to bring him in.

According to Eastman, his talk with the chief went like this:

CHIEF SEYMOUR—My God, what's all this stuff about now, Eastman?

EASTMAN—What stuff, chief?

CHIEF SEYMOUR — This stuff you've told the papers. Don't you know you're laying yourself liable to contempt of court?

EASTMAN—No, I don't.

CHIEF SEYMOUR—What's your interest in the Palm and Miller cases? Does your conscience bother you so far as any testimony you gave?

EASTMAN—No, not as to that particularly.

CHIEF SEYMOUR—Why did you go to THE CHICAGO TRIBUNE with it; don't you know that's the worst paper you can go to with this kind of a matter?

Wanted to Do Right.

EASTMAN—I went to THE TRIBUNE because I was done here in Michigan, because I've got Richard H. Scott's financial and political influence against me. And anyway I wanted to do the right thing and help Palm and Mrs. Miller get pardons and wanted to go to the biggest paper I could go to.

CHIEF SEYMOUR — Suppose it comes to a libel suit in this matter? It'll be the word of THE TRIBUNE against yours. Would you want to buck THE TRIBUNE?

EASTMAN—I haven't read it yet. But if THE TRIBUNE printed what I told them I'll stand behind it.

CHIEF SEYMOUR—What have you got against this department? I'll tell you, you just let your rage get the best of your judgment. You can't have any grudge against the department or any member of it—except maybe one man.

Men Now Enemies.

By this last, the chief referred to Knapp, Eastman's former partner. The two are now bitter enemies and Eastman claims Knapp framed it so Harry Stavros, a bootlegger, would throw $140 in Eastman's lap so charges of accepting a bribe might be trumped up against Eastman.

"I told the chief I claimed I was framed," Eastman said he answered the chief. "I told him I claimed it in the beginning and was claiming it right now.

"The chief then told me I had been quoted in the interview as saying that Richard H. Scott, former head of Anti-Saloon League of Michigan and president of the Reo Motor Car company here, was hand picking juries. I told him I had made no such specific charge against Mr. Scott, and that I would go and tell Mr. Scott that.

Interview "All Right."

"I went to the Reo company to see Mr. Scott and Chief Seymour also had told me to see Walter Foster, Mr. Scott's attorney. While I was waiting to see them I read the interview in THE TRIBUNE. The interview was all right. It stated exactly what I had told. That made me mad and I said to myself, 'to — with them, I don't care whether I see them or not,' and I walked out without seeing either Mr. Scott or his attorney."

Chief Seymour took the position that Eastman had told "nothing new" in the interview that apparently excited the chief so much.

"Most of the charges Eastman made have been threshed out before in the Palm and Miller cases," Chief Seymour said.

Papers Publish Story.

Lansing newspapers gave testimony to the fact. Both the Capital News and the Lansing Star Journal republished THE TRIBUNE review practically in its entirety.

Mr. Scott during the day was quoted by the local papers as follows:

"The Star Journal published the following concerning Richard H. Scott's reaction to Eastman's mention of his name:

"Mr. Scott Friday afternoon, said that he had read the story but that there was 'nothing there that concerns me in the least. There is no reaction from me at all,' chuckled the motor executive. 'The only implication that you might think was directed at me, would really be a reaction on the judges and juries of the county,' he pointed out. 'I won't be drawn into any controversy with THE CHICAGO TRIBUNE on the matter and I won't make any comment about the report they carried. Some one put this into the mouth of Eastman. I'm more amused than concerned.'"

To a TRIBUNE staff man, Mr. Scott tonight over the telephone said: "I won't talk to you on any subject." And he hung up.

IF I WERE PRESIDENT OF THE UNITED STATES

The Tribune invites pithy, brief statements describing what you would do if you were president of the United States. The invitation is to Tribune readers everywhere. Address Government Editor, The Tribune.

Editor: If I were President I would draft Alfred E. Smith as a member of my cabinet, and turn over to him the job of dealing with the house and senate. I would cause printed copies of our constitution to be sent to every judge of our federal courts, with the request to read and remember.
H. S. M., Wilmette.

* *

Editor: I would, in no unquestioned words, make it plainly understood that some of the world's greatest newspapers are in the class of law violators when they publish their sentimental palaver and clap-trap in the form of half truths on the subjects of world peace, prohibition, and penalology under the cover of patriotism.
GEORGE H. BURKE, Onarga, Ill.

* *

Editor: I would make my name as great as that of Lincoln and Roosevelt by demanding that present liquor laws be modified. Ninety per cent of our people would be made happy and the wheels of industry would hum.
H. E. W., Davenport, Ia.

* *

Editor: If I were President I would use all my power for the return of the teaching of the Bible in the schools. A nation with God left out is doomed to failure, as history shows.
MRS. SUSAN BIRCH,
3242 West 64th street.

* *

Editor: I should refuse to allow anybody to sell home brew equipment.
H. M., Wilmette.

* *

Editor: If I had Hoover's job I'd suppress THE CHICAGO DAILY TRIBUNE—and how! JOHN D. GATES,
360 East Garfield boulevard.

* *

Editor: If I were President I would do exactly as President Hoover is doing.
M. A.

AMENDMENT IS ILLEGAL, FOES OF CUNEO CHARGE

Lawyers Give Arguments Against Tower Plan.

The amendment by which John F. Cuneo claims the right to erect a sixty story building 440 feet high without a setback, topped by a 193 foot tower, is unconstitutional, constitutes an illegal delegation of legislative power to administrative officers, and is void because it was passed without adequate hearing. These were the arguments made yesterday before Chief Justice Taylor of the Circuit court in behalf of three neighboring property owners seeking revocation of Cuneo's building permit in certiorari proceedings.

Attorney Clay Judson presented his pleas in two and one-half hours.

"The evidence is clear," Attorney Judson said, "and the weight of the law beyond question. This amendment to the ordinance, which was the work of weeks of planning, is unconstitutional because it is based on unreasonable classification and is the grant of special privilege to this one man, or to people up and down Michigan avenue whose property it might be stretched to describe.

Illegal Delegation of Powers.

"Further than that, it constitutes an illegal delegation of legislative power to administrative officers. It leaves such officers to decide what constitutes a park and what constitutes a street. Persons willing to take advantage of the ordinance might easily come within its provisions by dedicating absurdly small parks or a street to come within the provision that only property fronting on three streets, one over 100 feet wide and overlooking a park or waterway, can enjoy.

"And, beyond that, it exceeds the power of the city council—or, I might say, beyond that, it fails because of the failure to have had a hearing of the sort described in the statute. I also say that the amendment may give the right to go to the 440 foot height, but does not mean to increase the volume limit of the 264 foot limit of the old ordinance."

Fleming Adds to Argument.

Attorney Judson was followed by Attorney Joseph B. Fleming, who amplified on the points stressed by Mr. Judson. Mr. Fleming will continue his argument today.

"It is our contention," Attorney Fleming said, "that the amendment of June 14 is contrary to the purposes, to the letter, to the spirit of the zoning act, and it is repugnant to the purposes of zoning regulations. It does not regulate districts, but singles out individual pieces of property for special treatment."

Mr. Fleming reviewed the testimony of witnesses for the property owners in support of his position.

PROBATION FOR PLANE THIEF.

James Welek, 19 years old, 7106 South 57th avenue, Cicero, an automobile mechanic and aviation student, was placed on probation for one year by Judge Borelli in the Felony court yesterday on a charge of stealing equipment from the National Air Transport hangars at the Municipal airport.

ILLINOIS JUDGES VISIT COURTS IN NEW YORK; GUESTS AT A DINNER

New York, Nov. 22.—[Special.]—A system of assigning cases among the judges to keep litigation from piling up on the calendar was a feature of the New York courts which impressed the Illinois judicial advisory council today.

The visitors predicted that the adoption of similar machinery in Cook county would save much lost motion on the bench and would mean speedier trials. The Illinois council spent most of the day in the courtrooms. Tonight it was given a dinner at the Harvard club by a group of lawyers and judges.

Tomorrow further research is to be made, for the New York system is quite as complicated as is Cook county's, perhaps more so. Judges complained of overlapping jurisdictions in New York and said the court system here could stand improvement.

The Illinoisians' attention also was directed to the simplified practice act prepared by the judges and bar leaders and passed by the legislature.

"We probably can get some good ideas from New York," said Senator William S. Jewell, "but the system here impresses one as more complicated than in Illinois. For example, in the city a misdemeanor does not entitle the defendant to a jury trial, but ten miles from Broadway a jury is allowed."

Judges Denis E. Sullivan, Harry M. Fisher, and Norman L. Jones had their interest stirred by the method of drawing juries. One feature is a list of veniremen a bit above the average in intelligence from which "blue ribbon juries" are drawn for certain groups of cases.

FIRST LEGAL WHISKY SINCE 1917 BARRELED

Louisville, Ky., Nov. 22.—(AP)—The first whisky legally manufactured in the United States since September, 1917, was run into charred barrels here today.

While government officials looked on, fifty gallons of limpid, colorless fluid (which, if home made would be called "white mule") dropped into a barrel which will, in the next four years give it color, density and mellowness and make it suitable for sale for medicinal purposes.

The event took place at the local plant of the American Medicinal Spirits company's plant. The firm holds one of the recently issued permits to make liquor to replenish the medical supply. It is planned to make 13,000 barrels before stopping operations.

Villa Park to Celebrate Completion of Projects

The town of Villa Park, west of Elmhurst, will hold a festival of progress this afternoon and evening, celebrating the completion of several new projects. The Chicago, Aurora and Elgin railway will dedicate its new depot at 3 o'clock, and the moving picture theater will be opened with a free show. A parade will precede the banquet of the Association of Commerce this evening.

FALL FATAL TO AGED MAN.

John Nelson, 85 years old, 1429 West 61st street, died at the county hospital yesterday of injuries received a week ago when he slipped and fell at his home.

BILL FOR PRESS PHONE DWINDLES TO A MERE $102

Abuse of the night phone in the county building press room was not so great as first reports indicated, it was revealed yesterday after an investigation by James C. Russell, acting superintendent of public service. The actual amount of calls made since Aug. 11 was $101.80 instead of $2,274, telephone company officials learned.

There were no calls by scrubwomen to Czecho-Slovakia, nor to Berlin or San Francisco. There were, however, calls to Montreal, Duluth, and San Angelo, Tex., and other points. With this assurance the turmoil in official circles of the county subsided and measures were taken to prevent repetitions of long distance calling.

"The chief operator of the county building called my attention a week ago to the fact that she received a bill for long distance calls on the press phone in the sum of $39.75," Mr. Russell said. "These calls were made in August, always after 5 p. m. At once I ordered the phone shut off after five and requested the custodian to change the lock on the door. Then I asked the privilege of issuing keys to reporters whose standing I knew was unquestioned.

"In the meantime I directed a check with the telephone company for bills we had not received. From Sept. 6 to Oct. 29 the charges for long distance calls were $62.05, making a total of $101.80. The abuse was stopped as soon as I learned the facts."

Unveil Tablet Memorial to Miss Jennie Foster

A tablet erected in memory of Miss Jennie Foster, for forty-six years a teacher at the Central school at Evanston, was unveiled in the school building yesterday by Mayor Charles H. Bartlett, one of her former pupils. Miss Foster taught at the school from 1879 until her death in 1925. Five hundred Evanston residents, many of whom had been in Miss Foster's classes, attended the ceremonies, which were conducted by the Parent-Teacher association.

"LIE DETECTOR" BRINGS MURDER CONFESSION; LATER IT IS DENIED

Seattle, Wash., Nov. 22.—(AP)—Four persons and a machine recorded the confession of Decasto Earl Mayer that he killed James Eugene Bassett, former naval officer of Baltimore, who had been missing since Sept. 5, 1928, Prosecutor Ewing D. Colvin announced today.

The machine was a "lie detector," a device which registers changes in blood pressure and respiration in response to emotional reaction. Colvin said the graphic record made by the indicators on the lie detector, under intensive questioning, had made Mayer despondent of keeping his secret any longer and that the prisoner made a definite and positive avowal of the crime in his presence.

Three other persons, Colvin said, who had been sent out of the room for the moment, listened to the confession with their ears to the doors. They were to make signed statements late today.

Meanwhile deputy sheriffs, armed with spades and picks, worked over graves in several cemeteries where it was believed Bassett's body had been hastily buried shortly after his disappearance.

To newspapermen, Mayer scoffed at the prosecutor's announcement, denying that he had made any admissions and accusing county officials of torturing him.

Auto Kills Girl Who Came from Italy to Join Dad

Ten year old Rose Colondini, who arrived from Italy with her mother a month ago to be reunited with her father at 1016 West Austin boulevard, was killed yesterday when she wandered from her home and was struck by an automobile at Grand avenue and Morgan street. The driver, Walter Swerski, 2834 Walnut street, was held. The child's death raised the 1929 Cook county motor toll to 887.

OVERCOATS
of Starr Fleece
$50

Soft, warm, rich looking and serviceable . . . handsome coats that compliment the taste of well dressed men. Double breasted box back or single breasted models in a variety of blues, browns and grays. Wonderful coats at a wonderfully low price; see them!

A STARR BEST
Randolph and Wabash . . . CHICAGO
FINE CLOTHES for MEN and BOYS

SUBSCRIBE FOR THE CHICAGO TRIBUNE

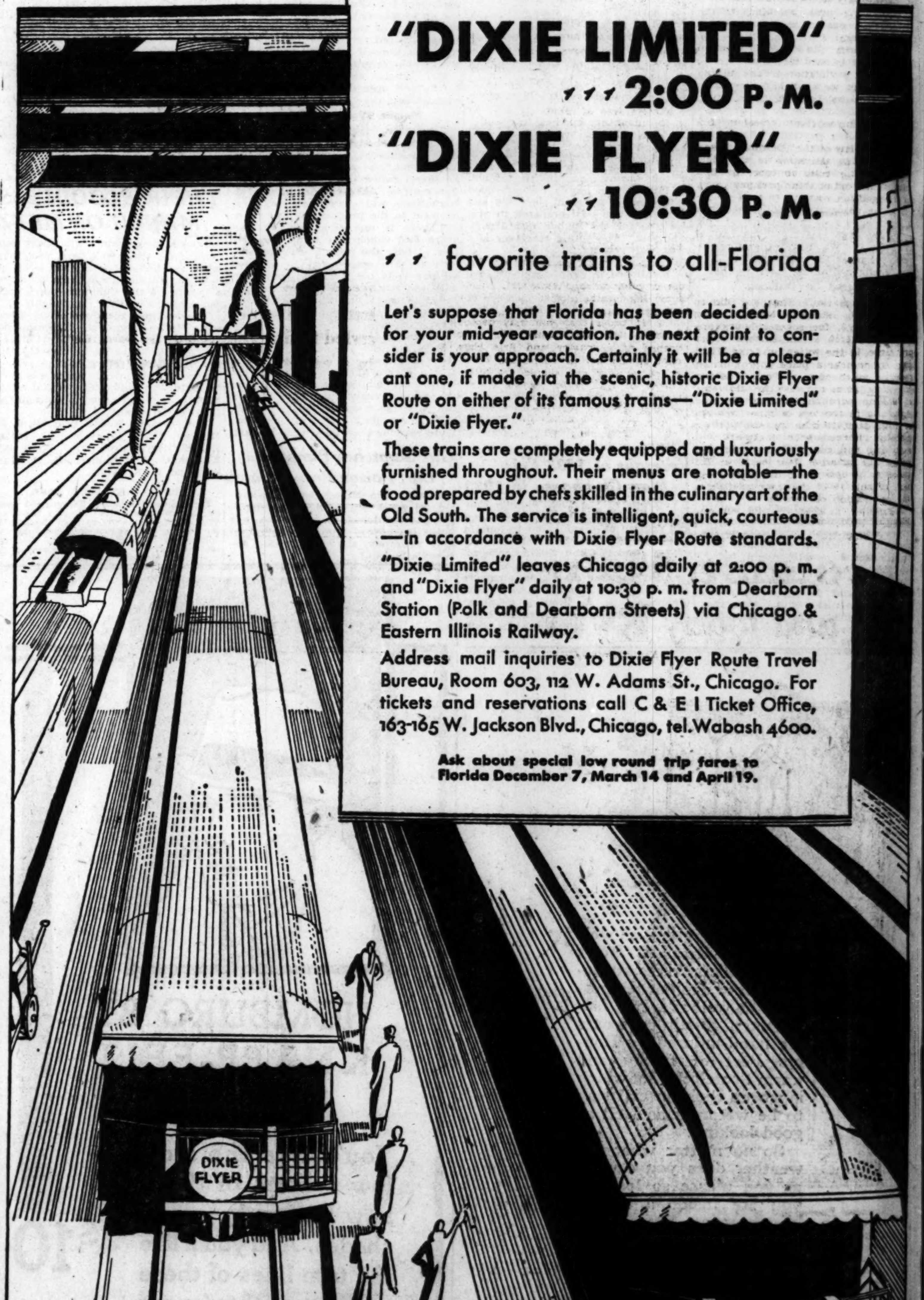

"DIXIE LIMITED"
2:00 P. M.
"DIXIE FLYER"
10:30 P. M.
favorite trains to all-Florida

Let's suppose that Florida has been decided upon for your mid-year vacation. The next point to consider is your approach. Certainly it will be a pleasant one, if made via the scenic, historic Dixie Flyer Route on either of its famous trains—"Dixie Limited" or "Dixie Flyer."

These trains are completely equipped and luxuriously furnished throughout. Their menus are notable—the food prepared by chefs skilled in the culinary art of the Old South. The service is intelligent, quick, courteous—in accordance with Dixie Flyer Route standards.

"Dixie Limited" leaves Chicago daily at 2:00 p. m. and "Dixie Flyer" daily at 10:30 p. m. from Dearborn Station (Polk and Dearborn Streets) via Chicago & Eastern Illinois Railway.

Address mail inquiries to Dixie Flyer Route Travel Bureau, Room 603, 112 W. Adams St., Chicago. For tickets and reservations call C & E I Ticket Office, 163-165 W. Jackson Blvd., Chicago, tel. Wabash 4600.

Ask about special low round trip fares to Florida December 7, March 14 and April 19.

DIXIE FLYER ROUTE
C & E I L & N NC & St. L

You Get What You Pay For . . . And More
When You Buy These
PORTIS HATS
$5 AT 5

If you've seen and admired $7.50 and $10.00 hats . . . if you know smart style and real quality when you see it . . . if you want a $5 bill to go the limit in buying value . . . put one of these Portis Hats on your head . . . and you'll secure 100% satisfaction. That new shade of Rust Brown is featured in styles that are as new as today's dawn.

Just as Smart in Shape as They Are in Color

BEDFORD SHIRT CO.

Dearborn and Monroe	Monroe and Wabash	Wabash and Adams
Van Buren and Clark	Wabash and Lake	166 North State
181 West Madison	24 South Clark	23 North Clark

NORTH SIDE—3246 Lawrence Ave. SOUTH SIDE—816 East 63rd Street
Open Tonight Until 10

Occasional Blemishes

Almost everyone has them, that ugly pimple or bit of rash! Apply a little Resinol Ointment and see how quickly the soreness is relieved and the blemish disappears. To keep the skin soft and lovely, nothing can excel the daily use of Resinol Soap.

Note its clean tonic odor, also the way it cleanses and livens the skin.

At all druggists.

For Free Sample of each, write Resinol, Dept. 81, Baltimore, Md.

Resinol

BLAME CAPTAIN OF MARQUETTE FOR SHIP CRASH

Cited to Face Prosecution by United States.

[Chicago Tribune Press Service.]

Milwaukee, Wis., Nov. 22.—[Special.]—Charged with inattention to duty and negligence in connection with the sinking of the freighter Senator off Port Washington, Oct. 31, with a loss of nine lives, Capt. Walter F. Amesbury, skipper of the Marquette, today was ordered to appear and show cause why he should not be reported to the federal district attorney for criminal prosecution.

That was the decision of the local steamboat inspectors, Capt. Frank W. Van Patten and William A. Collins, who conducted the investigation into the fatal collision. When Capt. Amesbury appears, at 10 a. m., Dec. 10, he must also show cause why his master's license should not be revoked or suspended.

Guilty of Speeding.

The inspectors found both vessels guilty of proceeding at full speed in a dense fog, a violation of rule 15 of the pilot regulations.

"The rules provide that in a heavy fog, a moderate rate of speed shall be maintained," said Mr. Collins. "The fog on this occasion was so dense that the vessels could not see each other or tell the location of each other until it was too late to maneuver in an effort to avoid a collision.

"The master of the steamer Senator, Capt. George Kinch, lost his life and consequently cannot be charged. Capt. Amesbury, however, faces charges for running at full speed and for failure to render aid to the crew of the Senator, floating in the waters.

Mentions Failure to Aid Crew.

"Failure to give assistance to the crew of the sunken ship is a matter for the federal district attorney, who has authority to bring criminal charges. It is our duty, however, to report such a violation to the district attorney and we shall ask him to be present at the trial of Cap. Amesbury."

The citation to Capt. Amesbury follows:

"1. In review of the testimony taken during our investigation of the Marquette-Senator collision case, we find that in our opinion the primary cause of the collision was due to both steamers being navigated at full speed in a dense, heavy fog, in violation of rule 15 of the laws relating to navigation of vessels. We have, therefore, to prefer charges for inattention to duty and negligence as set forth in this.

Blamed for Collision.

"2. Specification: That you did so navigate the steamer Marquette on Oct. 31, 1929, for several hours previous to 11:40 a. m. eastern standard time, in the waters of Lake Michigan, at or near a place approximately twenty miles east of Port Washington, Wis., so as to cause the said vessel to collide with the steamer Senator, resulting in the loss of nine lives and of over $100,000 damage, and you are hereby charged with inattention to duty and negligence, in that you navigated the steamer Marquette at full speed in a heavy fog in direct violation of rule 15 of the laws relating to the navigation of vessels.

"Further, in that you did not render or offer aid and assistance to the surviving members of the crew of the steamer Senator.

"3. In order that you may defend yourself and show cause why your license as a master and first class pilot should not be suspended or revoked, or that you should not be reported to the United States district attorney for the violation of the act of Sept. 4, 1890, relating to collisions at sea, you are directed to appear for trial in Milwaukee, Wis., on Dec. 10, 1929, at 10 o'clock a. m.

"Respectfully,

[Signed]

"UNITED STATES LOCAL INSPECTOR,
"WILLIAM A. COLLINS,
"CAPT. FRANK W. VAN PATTEN."

DIES AT 75

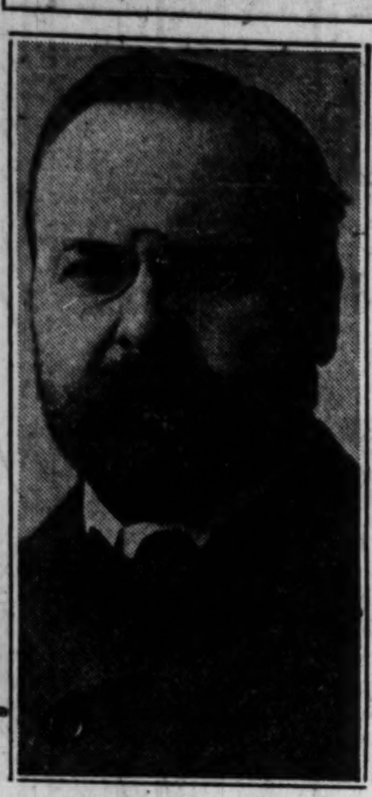

EDMUND H. ROCHE.

EDMUND H. ROCHE, FORMER CHICAGO OFFICIAL, IS DEAD

Edmund H. Roche, former city purchasing agent under Mayor Edward F. Dunne, died yesterday morning at his home at 556 Arlington place. He had been ill only ten days and had been confined to his bed for three days. He was 75 years old.

Mr. Roche was born in New York on July 4, 1854, and in 1867 moved from New York to Minnesota, where he lived on a farm for eight years. In 1878 he was married to Miss Anna Dwyer, who died in 1916. In 1883 Mr. Roche moved to Aberdeen, S. D., and he came to Chicago in 1893 and engaged in the distilling business here for several years. He was a close friend of Judge Dunne, and upon the latter's election as mayor was appointed city purchasing agent. When Mayor Dunne was elected governor in 1912, Mr. Roche became his personal auditor, serving through the full four year term.

For the last ten years he had been in the insurance business, with offices at 35 North Dearborn street. He is survived by one son, John Pierre, and three daughters, Miss Susanna Roche and Miss Katherine Roche, and Mrs. George T. Donoghue. He was the father of the late Mrs. Edward J. Kelly. The funeral will be held at 9:30 a. m. Monday from the residence to the Holy Name cathedral. Burial will be at Calvary cemetery.

MILLERS TOLD U. S. PLANS TO HELP FARMER

The government's plans to make millers pay more money for their wheat in the future were outlined to the National Federation of Wheat Flour Millers yesterday by Samuel R. McKelvie, former governor of Nebraska and wheat member of the federal farm board, at the federation's semi-annual conference in the Congress hotel.

Mr. McKelvie said the government hoped to bring about mass selling, collective bargaining, the stabilization of agriculture and the elimination of waste in farming, which would result in better prices for the farmer. He told how 12,000 farmers' coöperative organizations have been consolidated into one large chain, which will make the farmer master of the market situation instead of a mere order taker.

"There is no thought of fixing prices in this program," he said, "but merely one of obtaining fair prices governed by market conditions. Neither will the farmers reduce their output but will attempt to find new uses and create new demands for their products."

Congressman W. W. Griest Suffering with Pneumonia

Mount Clemens, Mich., Nov. 22.—(AP)—Congressman W. W. Griest of Pennsylvania was in a critical condition here tonight suffering from pneumonia, the legislator's physician said.

John T. Shayne
INCORPORATED
Shop for Men

The Shayne Special --what a buy for $5!

Here is an unbeatable value in felt hats. Silk-lined, and correctly styled in fine felt, it can be obtained in a variety of new shades for only five dollars!

MICHIGAN at RANDOLPH

Volume Makes this Value Possible
and today Everybody Wants Value

Genuine Martin's of Glasgow Scotch Grain Double-Soled Leather-Lined Galosh Oxford

$6.60

The Greatest Value in America

Actual Photograph of G. W. Bunting's Original Genuine Scotch Grain, Leather-Lined, Double-Soled, English Galosh Oxford—purchased by us in London for

6½ guineas $33.10

Actual Photograph of our Reproduction of G. W. Bunting's Genuine Scotch Grain, Leather-Lined, Double-Soled, English Galosh Oxford—selling for

$6.60 ALL ONE PRICE

From Maker to Wearer — From Coast to Coast

REGAL SHOES

REG. U. S. PAT. OFF.

Regal Factories, Whitman, Mass. — Stores in All Principal Cities

39 North Dearborn Street, Cor. Washington (Men's Exclusively) Open Sat. till 9 P. M.

39 South Wabash Avenue, Near Monroe (Men's and Women's) Open Sat. till 9 P. M.

119 South Dearborn Street (Men's Exclusively)—Open Sat. till 9 P. M.

53 West Madison Street (Men's Exclusively)—Open every evening

4718 Sheridan Road, Near Wilson (Men's and Women's)—Open every evening

CARSON PIRIE SCOTT & CO

Impressions of the Mode for Saturday Shoppers

White Pique Makes a Most Effective Trimming
The New Tweed Suits Adopt the Basket Weave
The Covert Tuck-in Skirt Demands a Jersey Blouse
The Full Length Panel Accents New Flare Lines

Knitted Suit
In Basket-Weave
$35

The basket-weave in a tweed-knit material is used most effectively in this three-piece suit. The sweater blouse is of plain color, the skirt is pleated, and the cardigan jacket has a jaunty detachable scarf lined with the plain color. It comes in brown, black and white, capucine, and green mixtures. $35.

Fourth Floor, East.

Sports Frock
Piped and Pique
$19.50

A smart contrast—pique, that most popular of the season's trimmings—is used as piping at the neck and cuffs of this covert frock. The partially circular hip bands give a smooth, tight hipline, and end in a front panel on the blouse. Brown, green, dahlia, blue. Misses' and women's. $19.50.

Fourth Floor, South, State.

Brimmed Hat
Is Really Manipulated
$10

The crown clings, skull-cap-like, to the contour of the head. But the brim takes advantage of its new importance to show unusual originality in handling—folding back coyly over the forehead, then darting off to a perky bow at the back. It may be had in a variety of new colors.

Fifth Floor, North, State.

A Jersey Blouse
In Square Neck Mode
$5.95

A jersey blouse has a square neck which is bound, and finished with a single button. The tucked yoke across the back makes the fit of the shoulders perfect. It is belted, and worn outside of the skirt. In tan, brown, capucine, white and black. Sizes 32 to 40. $5.95.

Fourth Floor, East.

Silk Frock
Full Length Panel
$25

The panel extending the length of the front of this canton frock gives to it the long, slim lines so desirable this season. The skirt is circular in front, flared with godets in the back, the blouse shirred into the panel front, and belted; the neck lace trimmed. In black, brown and green. 14 to 40. $25. The Moderate Price Section.

Fourth Floor, East.

Jersey Blouse
For Covert Skirt
$5.95—$6

Another jersey blouse uses the round neck, and trims its yoke with buttons. It may be worn inside, tuck-in style, or outside of the skirt. Tan, brown, capucine, white, black. 32 to 40. $5.95.

The covert skirt is box-pleated all around. The wide yoke has large buttons, and an inset pocket. Navy blue, blue, brown, black. $6.

Fourth Floor, East.

Chicago Daily Tribune
THE WORLD'S GREATEST NEWSPAPER

FOUNDED JUNE 10, 1847

ENTERED AS SECOND CLASS MATTER JUNE 8, 1903, AT THE POSTOFFICE AT CHICAGO, ILL., UNDER ACT OF MARCH 3, 1879.

All unsolicited articles, manuscripts, letters and pictures sent to The Tribune are sent at the owner's risk, and The Tribune company expressly repudiates any liability or responsibility for their safe custody or return.

SATURDAY, NOVEMBER 23, 1929.

THE TRIBUNE OFFICES.
CHICAGO—TRIBUNE SQUARE.
MILWAUKEE—616 TRUST COMPANY BUILDING.
NEW YORK—512 FIFTH AVENUE.
WASHINGTON—815 ALBEE BUILDING.
BOSTON—718 CHAMBER OF COMMERCE BUILDING.
ATLANTA—1825 RHODES-HAVERTY BUILDING.
LONDON—72-78 FLEET STREET, E. C. 4.
PARIS—1 RUE SCRIBE.
BERLIN—1 UNTER DEN LINDEN.
RIGA—ELIZABETES IELA, 15/2.
ROME—GALLERIA COLONNA (SCALA A).
VIENNA—8 ROSENBURSENSTRASSE.
WARSAW—PLAC KRASINSKA 6.
GIBRALTAR—HOTEL CECIL.
PEKING—GRAND HOTEL DES WAGON-LITS.
SHANGHAI—4 AVENUE EDWARD VII.
TOKIO—IMPERIAL HOTEL.
MEXICO CITY—HOTEL REGIS.
PANAMA CANAL—HOTEL TIVOLI.
SPECIAL REPRESENTATION.
SAN FRANCISCO—820 KOHL BUILDING.

THE TRIBUNE'S PLATFORM FOR CHICAGOLAND

1. Make Chicago the First City in the World.
2. Start the Subway.
3. Electrify the Railroads.
4. Abolish the Smoke Pall.
5. Separate grades of Boulevards and of Through Streets.

"Give me liberty to know, to utter and to argue freely according to my conscience, above all other liberties."
—Milton.

VICTIMIZING THE RAILROADS.

L. A. Downs, president of the Illinois Central, is the latest to protest against congressional abuse of the power to regulate interstate commerce. He was thinking especially of such acts as the Hoch-Smith resolution which directed that rates on farm products be lowered as a measure of farm relief. He objected, as well, to the habit of taking away from the railroads the profits which had been earned through costly improvements and economies.

The protest is justified. Railroad legislation and regulation has been the delight of wild jackassism for generations. A favorite theory has been that the railroads, if not responsible for depression in particular industries, must, in any event, right the balance with subsidies. A manufacturer who located his factory in the wrong place with respect to his raw materials and his markets might obtain relief even if the relief was granted at the expense of the railroads and of competitors who had had the forethought to locate their plants strategically. Because farmers were in difficulties their burden was to be passed on to the railroads which might or might not succeed in redistributing the loss among other shippers.

Congress, when faced with the problem of adjusting the economic balance, has frequently sought to adjust it at the expense of the railroads. Railroad managements which have succeeded in earning profits in spite of congress have been threatened continually with the loss of their rightful gain. No other industry in the United States has been as exposed to the attacks of demagogues and congressional witch hunters. President Downs, on behalf of his industry, rightly called for a new and fairer deal for transportation in this country.

NOT IN A PALACE.

No doubt hospitality and the desire to show the highest honor to the assembled representatives of the great powers has actuated King George in offering St. James palace as a place of meeting for the conference on naval limitation. But we think a place less impressive in its influence and in its suggestion of British greatness would be more suitable. Observing for many years the susceptibility of our own countrymen to such environments and the influences they express, we should feel better assured of their state of mind and of their accomplishments if the conference took place at the Hotel Cecil.

CHICAGO IN ARCHITECTURE.

Messrs. Holabird and Root, the Chicago architects, were guests of honor at a recent banquet given by New York architects. Remarks made at banquets can generally be discounted without damage to the facts, but we believe that the tribute paid Chicago architecture and its exponents was sincere. Moreover, we believe it was merited.

The tribute was voiced by Mr. Raymond Hood, president of the Architectural League of New York. Mr. Hood was one of the architects of The Tribune Tower and is a member of the architectural commission for the approaching World's Fair. He has reason to feel kindly toward Chicago, but Mr. Hood is above all a craftsman and as such we know him to be incapable of self-stultification in a matter concerning his craft.

What Mr. Hood said was this: "New York has the same more or less amused and patronizing interest in Chicago that Paris and London have always had in New York, but those of us who have had occasion to go west during the last few years have begun to feel more or less uneasy. . . . In my own case I have ceased wondering whether Chicago would catch on to what we were doing and have begun to wonder if we are going to catch on to what they are doing. I have been seeing building after building out there that has a freshness, vigor and architectural solidity that startles me."

Many of the buildings which Mr. Hood found uplifting must have been the work of Holabird and Root, to whom Chicago is vastly indebted. Their Palmolive building, 333 North Michigan avenue, and the Daily News building, particularly in its east façade, are achievements which we believe New York cannot match. Less massive but no less finished a performance is found in their Chicago Woman's club, a building whose interiors may make architectural history. The Baskin building on State street and Tobey building on Michigan avenue have set a new style in smaller mercantile buildings, a style characteristic of Chicago and the twentieth century. The work of Holabird and Root has been ably seconded by the contributions among others of Mr. Philip Maher on North Michigan avenue and Mr. Ernest Grunsfeld, whose planetarium on the lake front is now nearing completion.

Chicago today presents to architects much the same inspiration which Louis Sullivan found here in the decades which followed the great fire. The city is alive, virile, eager to build, and willing to experiment in new forms. Stockholm and Venice are superb, but they are small cities. Of the world's great cities, Paris is Chicago's only rival, but Paris is built and it is not destined to grow or to change significantly. Chicago is of the present and the future. Let any doubters catch a glimpse of the city from one of its high towers by night or view its mass of lighted towers from below.

THE POSTOFFICE AND THE PRESIDENT'S BUILDING CAMPAIGN.

Chicago is now advised that the new postoffice will not be started until next summer. This postponement is indefensible. The government has title to the property; appropriations for initial construction have been made; the firm of architects which has been commissioned for the work has submitted preliminary drawings and is prepared to complete the working drawings without delay. But Washington officials are slow in arranging the floor plans and arbitrating the claims of departments to office space.

We have waited patiently while the real obstacles to the postoffice were being disposed of, but, now that the project is held back only by the bickering of bureaucrats, we are fully justified in expressing exasperation. President Hoover has promised that a vast program of public improvement will be undertaken at this time to supplement the investments in building which private industry is planning. Inasmuch as the important problems have been solved, the Chicago postoffice should be the first project on the government's program. The request of the bureaucrats for another six months to plan the layouts for the departments is prompted by inordinate incompetence or inexcusable jealousy among Washington and Chicago officials. The President is constitutionally impatient with this trifling procedure and we hope that he will intervene so that the architects immediately may be authorized to complete the working drawings and excavation started this winter.

TRANSPORTATION ON THE LAKES.

Those who read John Steele's report of the splendid transportation service in the English channel must have been impressed with the inferiority of navigation facilities in Lake Michigan. Operators of the channel fleets are engaged in a healthy competition to provide fast, safe, luxurious, and modern accommodations for passengers, while Lake Michigan navigation companies are content with the income which their antiquated properties can be forced to produce.

The series of disasters which have come to lake vessels recently has emphasized the obsolescence of most of the boats on the lake. The rundown condition of the Lake Michigan fleet is depressing to water traffic here. There is small inducement to shippers and passengers to use water transportation when other available methods are more convenient. Unless the navigation interests here start an ambitious program of new construction to elevate Lake Michigan shipping to the standards obtaining elsewhere we may expect a progressive decrease in the volume of lake travel.

AMERICAN RELATIONS WITH SOUTH AFRICA.

Mr. Ralph J. Totten is the first minister to the Union of South Africa from the United States. Formerly consul general at Cape Town, Mr. Totten was elevated to the higher office on its creation. Recently Mr. Erik Louw presented his credentials at the White House as the first envoy to America from South Africa. Thus the state department is represented with the same dignity in South Africa as it is in Canada and the Irish Free State.

This tribute of official America to the Union of South Africa is justified by the friendly sentiments of the American people for the progressive citizens of South Africa. We recognize a comradeship with the South Africans in their ideal of liberty. We respect the administrative accomplishments in war and peace of Botha, the generalship of Smuts and Van Deventer. We sympathize with the business standards and the enterprise of South Africa and we are confident that the commerce between South Africa and America, which has inured to the prosperity of both, will flourish and increase under a spirit of the highest mutual good will.

Editorial of the Day

SINGAPORE NAVAL BASE.

[Washington, D. C., Post.]

It was a foregone conclusion that the British Labor government would halt work on the Singapore naval base. The last time that party was in power, in 1924, it caused a cessation of activity at Singapore, and there was not at that time an impending disarmament conference to spur it to action. But a few months later, when the Conservatives returned to power, the work was resumed, and there is every reason to believe that the present inactivity will be but temporary. The British empire has need of a naval base at Singapore, and it will be built.

The project always has been unpopular with the Labor party for political and economical reasons. From the political standpoint, construction of a huge, armored area at Singapore was held to be in contradiction of the peace policies of the party. From the practical standpoint, some $40,000,000 or more could be saved by abandonment of the project.

But another factor enters in. Great Britain not only promised the dominions that the Singapore base would be constructed for their protection but it also obtained from them contributions to its cost. Australia, New Zealand, Hongkong, and India have money invested in the Singapore project. In 1924, when work was stopped, the dominions entered a strong protest. It is significant to note that in last week's announcement of cessation of work at Singapore First Lord of the Admiralty Alexander admitted that while the dominions had been notified of the decision they had not been consulted in advance.

There is no reason to believe that Britain will permanently abandon the Singapore base. The present action doubtless was formulated, agreed upon, and thoroughly advertised for the purpose of making trading material for the forthcoming naval conference.

LITTLE PITCHERS.

"Why, dad, this is roast beef!" exclaimed Willie at dinner one evening when a guest of honor was present.

"Of course," said his father. "What of that?"

"You told mother this morning that you were bringing an old mutton head home for dinner this evening."—State Lion.

How to Keep Well By Dr. W. A. Evans

To the limit of space questions pertinent to hygiene and prevention of disease will be answered in this column. Personal replies will be made to inquiries, under proper limitations, when return stamped envelope is inclosed. Dr. Evans will not make diagnosis or prescribe for individual diseases.

[Copyright: 1929: By The Chicago Tribune.]

VALUE OF HOT SPRINGS.

IN the treatment of syphilis taking the baths at Hot Springs is of great aid. This is the conclusion of a carefully checked study made by Drs. O. C. Wenger and Joseph Bolten of the Public Health Service. Cases who received specific medical treatment, and had the baths in addition, improved with great rapidity. Similar cases that had the baths, but had no specific medical treatment, did not improve satisfactorily. The improvement in the laboratory field as shown by laboratory tests was outstanding. Cases that were strongly Wasserman positive or Kahn positive speedily became negative.

The baths were given at 100 degrees during the first week. The temperature of the bath water was raised one degree a week until 105, the maximum, was reached. This degree of heat was not passed because of its effect on the diastolic blood pressure, an observation which may have a value in another field.

When the diastolic blood pressure drops rapidly to a low level the subject is liable to faint. If death comes for any reason in such cases it is because of the great and rapid fall in diastolic blood pressure. If a person gets into a bath that is overly warm he has a drop in diastolic pressure. It is probable that some of the bathroom fatalities are the result directly or indirectly of the effect of the heat on diastolic blood pressure.

On the other hand, in dizziness due to high blood pressure a hot bath, say at about 104 to 105, may give temporary relief. Eventually, people with chronic high blood pressure may find it advisable to go occasionally to a Hot Springs bath for a period of temporary improvement.

Because they were cautious and prudent, Drs. Wenger and Bolten made use of baths, the temperature of which was 105 or less. They confirmed previous observers who have reported that taking a hot bath caused the temperature of the body to rise one or more degrees. A mild temporary fever was produced. This probably did good rather than harm. There was also an increase in pulse rate and rate of breathing.

MAY BECOME WATER LOGGED.

F. L. B. writes: Would any bad effects follow my drinking about a gallon of lemonade during a day's hard work. This lemonade is composed of four lemons and a gallon of water with ice cubes and a small amount of sugar. My wife insists ulcers of the stomach will result if I keep this up, and will be the means of breaking my health. I do not agree with her. I used to drink lemon juice in hot water without sugar before breakfast, and once in a great while I enjoy a raw lemon without sugar.

REPLY.

The objection to your proposal relates to quantity rather than quality. A gallon of lemonade or any other beverage daily is too much. It overworks your kidneys and heart. You are liable to become water logged. Having disagreed with you, I shall now disagree with your wife, that you may have an easier time at home. Drinking lemonade does not tend to cause ulcers of the stomach.

TRAINING IS ONLY REMEDY.

Mrs. K. L. writes: I have a daughter 15 years of age. She was always delicate and nervous from birth on. She has now developed laughing spells and sometimes crying spells, bites her fingernails, can't sit still long in one place and sleeps poorly. What is wrong and what can be done for her?

REPLY.

It seems your daughter has major hysteria although this malady has gone out of style. The remedy is training. There is no other. Hysteria does not endanger life but it causes unhappiness and incapacity.

MAY BE ECZEMA.

H. A. H. writes: For the last year or so I have had trouble with my ears. Water, not wax, runs from them often but not continually. When it comes out it cakes in my ear and gets hard. When I pick it off it starts to bleed. The latter, I know, is my own fault, and should be stopped.

REPLY.

It is probable that you have eczema of the ears. This may be caused by picking the ears. It has been called "toothpick eczema." It may be due to poisons in hair dyes, neck furs, hats. Your physician may be able to find the cause and cure it for you.

IT'S NORMAL BLOOD PRESSURE.

W. L. writes: Am 40 years of age and my blood pressure is about 120. Is that normal?

REPLY.

Yes.

FRIEND OF THE PEOPLE

Letters to this department must be signed with names and addresses of writers.

EYESORES REMOVED.

Chicago, Nov. 13.—[Friend of the People.]—A shed in the rear of property on Hermosa avenue near 113th street is overrun with rats and is about to fall over. We can't burn any rubbish in the alley for fear of setting fire to the shack. Please help get rid of this eyesore.
S. G.

Please be advised that the owner has been notified to remove the two dilapidated frame sheds located at 11318 Hermosa avenue within 48 hours.
CHRISTIAN P. PASCHEN,
Commissioner of Buildings.

NIGHT PARKING ON 63D STREET.

Chicago, Nov. 18.—[Friend of the People.]—Automobiles are parked on East 63d street near Dorchester all night with the exception of a few whose owners call for them using loud and boisterous language at very late hours. Can't the police department stop this nuisance?
J. B. A.

A permanent station record has been made of this complaint and warning notices have been served on several all night parkers. Every effort will be made to remedy the condition complained of.
WILLIAM F. RUSSELL,
Police Commissioner.

ATTORNEY'S FEE.

Chicago, Nov. 19.—[Legal Friend of the People.]—What per cent of amount received on recovery from personal injuries can be taken by attorney? 2. Is there a law stipulating an amount or per cent to be taken by attorney on settlement or by trial?
J. J. E.

1. Depends on the agreement. 2. No.
TRIBUNE LAW DEPARTMENT.

A LINE O' TYPE OR TWO

Hew to the Line, let the quips fall where they may.

WINTER NIGHT.

Outside there is a rumbling
And a tumbling,
As the wind goes crashing through the trees.
Outside there is a rending
Fast ascending . . .
And in me are echoes born of these.

I tire
Of paltry things that fire
This lover's heart of mine;
I long
For strains of fighting songs,
For goblets filled with wine.

Give me the feel
Of a pirate's steel
And let me lunge
With a devil's plunge
Through flesh that dares to stand.

And give me a ship
To ride every dip
Of a sea that's worth my skill,
And a hundred men
At my back, and then
Let me wander where I will.

With these I could laugh at the storm tonight,
At the rumbling and the tumbling which I hear,
At the rending now descending but still clear . . .
Without them I must listen,
Daub at eyes that faintly glisten,
And lay my dreams away.

D. MAITLAND BUSHBY.

WE NOTICE how fat the gels are getting since the Dental society said that dieting produced trench mouth and disbarred 'em from kissing. But maybe it wasn't the Dental society that said that. We rather suspect it was pretty smart propaganda from the Retail Grocerymen's association.

ORACLE WRITES THE GREAT AMERICAN NOVEL.

RHL: Mister Q. Triggers, of Triggers & Triggers, Antiques and Curios, was arranging a tray of rare gems. He was alone in his quaint little shop. Night was coming like a gray mantle of ashes. It was going to be a stormy night. People trod past the door like cats. Mister Q. Triggers' hand trembled as he picked the largest diamond out of the tray. It was the keystone stone of the Russian crown. "I hope," says Mister Q. Triggers to himself, "that some day Mary will find a man worthy of her love." Mary was his daughter. Outside it was already snowing—and here comes the next sentence which oughta knock your eye out. Suddenly the door opened and a dwarf of a man entered. He approached Mister Q. Triggers. He whipped out a blackjack and hit Mister Triggers on the head. I guess that's getting somewheres with the story, aint it? Already we got three characters and some jewels in the mixup. When Mister Q. Triggers awakened the diamond was gone and Mary was kneeling over him. This all happened in New York. "Quick!" says Mister Triggers. But it was too late. The dwarf of a man was already in China. Had you been aware you would have noticed a strange looking man sipping a cocktail in the Hotel Astor, Shanghai. Singapore comes next. It's a good story, ain't it? That last page of philosophy was supposed to knock your eye out. I suppose some of this should be rewritten. I wonder what the critics will say. If they say the writing is mediocre you will say the same thing. I have never been in the Orient, but I think I caught the atmosphere. There isn't any plot to the story. I am trying to stir your emotions. I am trying to show you that life, after all, is beautiful. I sometimes wonder why you read so many books—or, do you really read them? Well, you better. You can get away with murder if you read a half dozen books before each dinner party. You love literature, don't you? Yes, you do, in a pig's eye. Well, all right—if you gotta get supper, go ahead. Me and Mary and Mister Q. Triggers got to get on with this unusual intepretation of life. It's two and a half at all book stores. It's a book that will live. Read what it says on the cover. Read what the Times says about it: "It portrays rare experience and contour of rhythm." You figger out what that means—I gotta get tha jewels back to the rightful owner and Mary a husband.
ORACLE.

OLD JOHN CAREY, who drives the "Rear Seat" in the Sioux City *Journal*, hands the Conductor of this Column of Calumny the following beautiful lyric:

How dew yew dew, Mr. Little, how dew yew dew?
How dew yew dew, R. H. L., how are yew?
Your orthoepy is fine,
As yew yewse it in The Line,
Yet we'll call Purdue Perdoo and not Perdew.

Well, whatever you say, John, and no matter how much beautiful inspired poetry you write (really your poem was lovely, John; it reminds us of Shelley, or is it Keats?), if you listen in on the loud speaker today you'll hear every one of those ther now announcers calling it Perdoo.

Line Forms to the Right.

Dick, didja hear about tha N'York copper? "Hey!" he yelled to a guy who was wildly waving his arms and rushing toward the East river, "what's the big idea?" "I've lost everything I owned in the stock market," said the guy, "and I'm going to end it all right here and now." "Wait a minit!" yelled the copper, "git over there at the end o' the line an' wait yer turn, yuh big boob!"
GEE CEE TEE.

AH, PITY the poor football hero. He'll half freeze to death today in the final game, and worse than that is to follow. Monday he has to resume his studies.

Oh, Is That So? We Thought It Was Static.

R. H. L.: Apropos these radio announcers—it might interest you to know that R. A. Bellows is the regular announcer at K-T-N-T.
E. T.

RESIGNATION.

Snow builds deceitful beauty for my eyes
And city streets are strangely new today.
The chimneys curl swift rivals to the skies—
White rivals, black and billowing blue and gray.
Roofs curve and slant and arch themselves in vain
Against their jeweled covering of lace.
Great towers lift powdered wigs in cold disdain
Of all this masquerade. Thus, every trace
Of ugliness is banished. I should be
Gladdened by this brief loveliness and ask
But little else. Instead, I clearly see
The hideous Columbine behind the mask.

I might as well put on my heavy clothes
And shovel crooked snow-paths down her nose.
BOY BLUE.

DELAY NO LONGER! Quick, the red flannel underwear! Never mind waiting for the inch thickness of snow! Puttem on! Puttem on!
R. H. L.

NOW IF A CERTAIN PERSON WILL KEEP QUIET FOR A WHILE

FROM THE TRIBUNE'S COLUMNS

65 YEARS AGO TODAY.

NOVEMBER 23, 1864.

NEW YORK.—The Commercial says that there was great consternation in Richmond last Saturday [Nov. 19] because of the movements of Gen. Sherman. Information from rebel papers is that he was within thirty miles of Macon on that day and it is regarded as probable that the city has been occupied ere this.

WASHINGTON.—It is believed in military circles that Gen. Lee is sending all the forces he can spare from Virginia down to Georgia to intercept Gen. Sherman.

WASHINGTON.—It is understood that President Lincoln has offered to send Gen. Banks back to New Orleans, as a subordinate to Gen. Canby. Banks' friends are laboring hard to have Canby removed, but in vain. Banks is an elephant on the administration's hands.

NEW YORK.—Gen. Grant left this city for the front. At his request his presence here was kept as quiet as possible. Before leaving he called on Gen. Scott. To a gentleman whom he visited he said: "The confederacy is a mere shell, a hollow shell, and Sherman will prove it to you."

NEW YORK.—The Alexandria [Va.] Journal says the ironclads, previously stationed at Fortress Monroe, moved up the James river to Dutch Gap, indicating an important movement. If, as reported, the Dutch Gap canal is completed there may be warm work opened for the warships. A City Point letter says that a movement of the army had begun four days ago. The 9th corps started out toward Appomattox with eight days' rations.

CHICAGO. — C. T. Pearsons and Miss Althea J. Jackson were married on Nov. 22 by the Rev. R. H. Clarkson.

30 YEARS AGO TODAY.

NOVEMBER 23, 1899.

LONDON. — The Daily News has this from Pietermaritzburg: "Your correspondent managed to escape from the Mooi river district before the arrival of 6,000 Boers, who are looting the farmsteads in all directions. The Natal Boers, encouraged by the success of the Transvaalers, are joining in the looting. The Boers made a rapid march from Ulundi and are within 40 hours of Pietermaritzburg."

DURBAN.—Owing to the proximity of the Boers to Pietermaritzburg it has been necessary to alter the defense of Durban. Several thousand Boers are reported 25 miles from Howick.

LONDON. — The Boers now have 17,000 British shut up in besieged towns. Ladysmith has 9,000, Estcourt 2,000, Mooi River 2,000, Mafeking 1,000, Kimberley 2,000, and Plumer's column in Rhodesia 1,000.

CHICAGO. — Messages were telegraphed to Milwaukee from THE TRIBUNE office and back, again at the rate of 122,000 words an hour. This extraordinary performance was achieved by the Pollak-Virag rapid automatic telegraph and was the first demonstration of the invention's capabilities ever made outside of Budapest, Hungary.

10 YEARS AGO TODAY.

NOVEMBER 23, 1919.

CHICAGO.—James M. Miles was dismissed as vice president and director of the Standard Trust and Savings bank, Clark and Monroe streets. The clearing house committee announced the action had been voted by the directors after a partial statement from official circles said that $25,000 in peculations by Miles had been uncovered. At State's Attorney Hoyne's office it was stated that Miles' total shortage is more than $100,000 and may reach $200,000.

LONDON.—The situation on the Adriatic as a result of Gabriele d'Annunzio's campaign has reached a crisis. Private advices leave no doubt he is determined to annex Dalmatia and attack Montenegro.

CHICAGO.—Sergt. Alvin C. York of the Tennessee mountains, declared to be the world's greatest war hero, and his bride of five months are in town. He refused to talk about his famous exploit when he advanced through a heavy machine gun fire, killed 20 Germans, and captured 132 more.

NEW YORK.—The prince of Wales said good-by to America and sailed for home.

VOICE OF THE PEOPLE

Writers should confine themselves to 200 or 300 words. Give full names and addresses. No manuscripts can be returned. Address Voice of the People, The Tribune.

LAW OBSERVANCE, RURAL.

Chicago, Nov. 19.—THE TRIBUNE's article regarding the destruction of property and game inflicted by the city hunters is another unfair magnification of Chicago's alleged quick trigger folks. One would be impressed that the countryside of our neighboring counties resembles no-man's land. Perhaps it does, but the same people who complain the loudest against Chicago's hunters are the most flagrant violators of game laws.

Having spent the open season on cock pheasants in Lake county, I had the sorrowful privilege to hunt with various of its residents. Farmers who had their own lands posted "no trespassing" entirely ignored the signs on other farms, where they had no permit to hunt; farmers who have been killing pheasants all fall—and boasting of it—deliberately killing Hungarian partridge and hen pheasants; farmers who protect their own property, knowingly shooting toward buildings on other property; deliberately destroying fences, and, lastly, using rifles that carry to kill for a mile. These are the people who make it bad for us Chicagoans who purchase a license and then are deprived of using it.

This writer was on a spot where he saw all these things and heard one farmer boast of killing eleven pheasants the first day—perhaps half of them hens. Another farmer boasted of killing seven birds one day, and I saw a farmer kill four cocks out of two flocks of birds before noon.

Michigan has well provided for her resident hunters, purchased over a million acres of land, then stock feed and preserve her game, whereas the state of Illinois with her vast natural resources to protect and feed game can only afford one state game warden between Summit and Wheeling. Here's hoping THE TRIBUNE, Bob Becker and the Izaak Walton league will start a campaign to protect the game of this state with legally provided state wardens and not the self-appointed protective associations of the farmers who allow those farmers to slaughter its game birds and property and then blame it on their city brethren.
CROWING.

BROTHERS.

Champaign, Ill., Nov. 20.—I rise in defense of a fraternity of which I am a member, and one to which I am proud to belong. I sincerely hope that Mr. Warren Piper will not seek an injunction to restrain me from calling my organization a fraternity, for a fraternity it is, a brotherhood of men who stand together through adversity or prosperity, as the case may be. Granted, we do not belong to the Interfraternity club of Chicago, but who in this great and free land of ours ever defined a fraternity as "a group of men who belong to the Interfraternity club of Chicago"?

We do, however, belong to the interfraternity council of professional fraternities. We weren't organized for the purpose of affiliating with other clubs. Our aim, and I sincerely believe we have accomplished it, is to have a brotherhood of law students who are interested in the study of the law.

I have before me a definition of the word fraternity by Noah Webster. He defines fraternity as a "brotherly relationship; a body of men associated together by a common bond of interest; men of the same profession or class." There is no mention in his definition of membership in the Interfraternity club of Chicago, Milwaukee, or St. Paul.

Gamma Eta Gamma was founded at the University of Maine in 1901, and now has chapters in the leading universities and colleges in the country. The chapter at the University of Illinois was formed in compliance with the regulations of the university, and is now, as it always has been, under university supervision. Our membership is largely composed of members of social houses; that is, men from these thirty-eight fraternities to which Mr. Piper referred. Mr. Piper should note that there are various kinds or classes of fraternities—he should not define all fraternities in terms of the one to which he belongs. There are those which are formed for social purposes, and I presume that this is the class of thirty-eight to which he refers; and then there are those of the class to which we belong which were formed primarily for a serious purpose, and who combine the social element to a small extent.

We do not indulge in the practices to which Mr. Piper referred—"making themselves ridiculous with so-called initiations"; that practice is practically exclusively indulged in by the social variety of fraternities, our initiations taking the form of instruction in the principles and ideals of the fraternity.

Though some of the brothers were dismissed from school for alleged violations of university regulations, they are none the less brothers, and we are none the less a fraternity. If Mr. Piper wishes a real test of fraternal spirit and brotherhood, he should see the spirit of this chapter. The brothers may have erred, but just as one would stand by a brother by blood, we stand by a brother in the fraternity. We are united in one bond; we are a fraternity, and the men were our brothers, and we shall treat them as such. That, in my estimation, is a true test of a fraternity.
A GAMMA.

CLEVELAND IS A PAIN IN THE NECK.

Chicago, Ill., Nov. 19.—Boy, how THE TRIBUNE can throw the king's English. "Cleveland Is a Pain in the Neck" is a piledriver of facts and I wish we could sentence every Ohioan to read this editorial nightly.

What a phlegmatic, leaderless city we'd be without THE TRIBUNE to fight against the gas tax steal at Springfield, the farmer-proposed income tax, prohibition, Bill Do-Nothing mayor, etc. Other voices that could be powerful are conspicuous by their silence or pussy footed, half hearted indifference while THE TRIBUNE, undaunted, fights almost alone our battles with little thanks.

Except—your circulation keeps going up and after all that's Chicago's thanks.
G. P.

WHAT LANGUAGE!

Chicago, Nov. 19.—I have read your editorial "Cleveland Is a Pain in the Neck."

I am astounded at the language used to present your argument. It is hardly an editorial that a professor would select to present to his class for discussion.
ANNE HARRIS.

THE RISE OF THE LOWER CLASSES

[Punch (Copyright).]

Wife: "Don't go blowing on your soup like that, 'Erbert. Tell the waiter to get an electric fan."

OPEN SANITARY CANAL BRIDGE AT CHURCH ST.

Dempster St. Span Soon to Be Completed.

BY HAL FOUST.

(Picture on back page.)

The Church street bridge over the sanitary district canal at Evanston was opened yesterday. It will receive heavy use with today's football game between Northwestern university and Notre Dame at Dyche stadium.

The concrete span, with a forty foot roadway about a hop-skip-and-jump long, was started in 1927, under the régime of Timothy J. Crowe, former president of the sanitary district. Construction was suspended for more than a year due to a drained treasury. The cost of the structure was $132,000.

Working on Dempster Bridge.

The new Dempster street bridge over the canal, which likewise was delayed by the depleted finances of the sanitary district, will be finished this fall. In the meantime traffic is directed south in McCormick boulevard to Main street, thence east to Dodge avenue and north to Dempster street.

Halsted street has been opened from Vincennes avenue to the Little Calumet river. This is a newly paved thoroughfare that will aid trucking in the industrial far south side.

Touhy avenue, between McCormick boulevard and Western avenue, was to be opened to traffic today. The avenue has been repaved.

Five County Detours Remain.

A summary of detours that will be encountered by motorists this week-end on the main Cook county routes follows:

HARLEM AVENUE—Closed between Grand avenue and North avenue. Traffic is directed east in Grand avenue to Sayre street, south to North avenue, then west to Harlem avenue.

NORTH AVENUE—Closed between Thatcher avenue and 25th avenue. Traffic is directed north in 25th avenue to Grand avenue, east to Thatcher avenue, then south to North avenue.

LAWNDALE AVENUE—Closed between Joliet road and Archer avenue. Traffic is directed southwest in Joliet road to Willow Springs road, south to Archer avenue, then northeast to Lawndale avenue.

WESTERN AVENUE—Closed between the Southwest highway and 79th street. Traffic is directed southwest in the Southwest highway to 79th street, then east to Western avenue.

96TH AVENUE—Closed between 183d street and Lincoln highway. Traffic is directed west in 143d street to Wolf road, south to Lincoln highway, then east to 96th avenue.

The summary was prepared by the newly organized central traffic bureau.

HOTEL GREETERS PERFECT PLANS FOR NEW GROUP

Representatives from eight mid-western states gathered yesterday at the Morrison hotel to complete the organization of the Great Lakes Regional Conference of Hotel Greeters, the formation of which was begun several months ago in Detroit, Mich. The conference is to continue through today, a luncheon being held at noon.

States sending delegates were Illinois, Missouri, Ohio, Minnesota, Indiana, Michigan, Wisconsin, and Kansas. Andrew Hain Jr. of the Saville apartments, 4144 Sheridan road, the president of the association, was chairman of the meeting.

"A mass of details in connection with completing our organization were thrashed out at our session today," said Mr. Hain. "Tomorrow we will be in readiness to discuss the broad general policies of our organization."

Among those attending were Joseph Brunette of the Morrison hotel, J. M. Fahy, L. A. Murphy, Mrs. Bessie Idema, John Hayes, and William Hennessy.

Ettelson Says City Can Force Track Elevation

Ald. Terrence F. Moran [16th] received an opinion yesterday from Corporation Counsel Ettelson that the city can force the Pennsylvania railroad to elevate its Englewood connecting branch, which is in Moran's ward. Under the 1912 ordinance which was accepted by the railroads it is obligatory upon them to elevate tracks, the opinion stated. Ald. Moran said he would ask that the necessary orders be given.

REDUCING DIETS MUST HAVE BULK

Kellogg's All-Bran Adds Bulk to a Diet Without Adding Weight to the Body

Doctors everywhere are warning against the recent trend toward strenuous diets for weight reducing.

Many of these new diets are serious in their consequences. Because they lack roughage, constipation occurs. The first symptoms are dizziness, weakness and sallow complexion. Unless corrected, the whole system suffers. Health and beauty are stolen.

By including Kellogg's All-Bran in a reducing diet, you keep fit as you take off weight because you prevent constipation.

All-Bran does not add fat to the body. It just sweeps your intestines clean of poisonous wastes. No pills nor drugs can play the part of All-Bran in a reducing diet.

You will like the appetizing, nut-sweet flavor of All-Bran. Eat it in clear soups. On salads. Soaked in orange, prune or fruit juice. As a cereal with milk or cream. Delicious with honey added. Just eat two tablespoonfuls daily—in chronic cases of constipation with every meal.

Made by Kellogg in Battle Creek. Served in hotels, restaurants, dining-cars. Sold by all grocers.

Kellogg's ALL-BRAN

Today . . . Attend the opening of our new Evanston Store, Church St. and Sherman Ave. Tonight, no Air Castle broadcast, instead, Atwater Kent will continue the Girls' and Boys' Audition Contest.

MARSHALL FIELD & COMPANY

THE EVANSTON STORE CHURCH ST., SHERMAN AVE. — STATE · WASHINGTON RANDOLPH · WABASH — WEST SUBURBAN STORE LAKE ST., HARLEM AVE., OAK PARK

Hurry to the Young People's Floor, the 4th . . . it's time to be ready for the Thanksgiving Holiday!

For the joyous festivities are only five days away . . . and, with little flurries of snow bringing warning that the crisp November days are almost over, it is high time to get ready for the great outdoor holidays. There is something to snuggle up everyone from the wee-est babe to the huskiest boy on the children's own floor, the 4th.

Woolly things for snow-bound days

Deep in a soft wool tam and scarf are hidden the head and ears . . . the little mittened hands are snug in a muff . . . and so the children are bundled up from the cold wintry winds. Besides cap and scarf and cap and muff sets, there are sets including mittens and socks . . . all come in colors. From $2.25 to $10

JUNIOR MILLINERY, NORTH, STATE

A jolly foursome of smartly clad boys

1. The young fellow from 11 to 16 who wears this tailored overcoat will feel quite mannish and very warm. In browns and grays, $25
2. Little brother with primary school intentions will be most comfortable in a light-weight jersey suit. Sizes 4 to 8, $4.95
3. What could possibly sound more snug than a horsehide leather jacket with fur collar? It's made for little boys 5, 7 and 9, $20 and $25
4. A 4-piece knicker suit that boasts marathon duration. Mixed weaves, sizes 8 to 16, $25

BOYS' APPAREL, SOUTH, STATE

Special Reductions in Girls' Fur Trimmed Coats

Every little girl will find the dressy coat, the school coat or the knock-about coat that she may need . . . and her big sister, too, will find just the one she wants because the sizes are from 6 to 16 in this very fine collection. There are so many, many furs . . . raccoon, opossum, beaver, wolf, lapin, nutria . . . And lovely fabrics . . . fleece, patterned weaves, Rodier tweeds, suede finish.

GIRLS' OWN ROOM, MIDDLE, STATE
ALSO IN THE WEST SUBURBAN STORE, OAK PARK

Two little shoes . . . for a boy and girl

the boy . . . extra heavy soles and extra tough Norwegian grain make a brogue oxford of very sturdy stock. Sizes 2½ to 6, $7.50

the girl . . . for holiday gaieties a patent leather one-strap slipper. Sizes 11½ to 2, $6 . . . 2½ to 7, $7.50

JUVENILE SHOES, SOUTH, STATE
ALSO EVANSTON AND WEST SUBURBAN STORE, OAK PARK

Set for the holiday fun in warm knitted things

1. He's a smart little fellow explaining a weighty question . . . and very unconscious of his equally smart sweater and stockings that match. In solid colors, sizes 4, 6 and 8, $3.95 to $5.95
2. His incredulous listener wears a 2-piece knit wool suit that has a lustrous thread of silk . . . In lovely colors, sizes 1, 2 and 3, $2.95. Beret that matches at $1.35
3. Certainly as "snug as a bug in a rug", this 4-piece "Breechette" set from Scotland includes cap, sweater, leggings and mittens. In soft shades, sizes 2 and 3, special, $5.95

INFANTS' APPAREL, NORTH, STATE

It's a wise woman that shops today!

1—because a sports suit

especially a knitted diagonal-tweed is really a necessity in the smart winter wardrobe . . . and this 3-piece suit has a jacket, slipover and skirt on bodice. In colors, sizes 14 to 40, $25

WOMENS' AND MISSES' SPORTS APPAREL—MIDDLE, WABASH

2—because a canton dress

answers so many occasions . . . business, shopping, luncheon . . . then, too, the cunning inserted bow knots and tie at the hip give important detail to the slim-fitted lines. In many new shades, sizes 14 to 20, $25

MISSES' DRESSES, SOUTH, STATE

3—because a Junior's frock

of flat crepe adds to the sophisticated silhouette, very feminine touches in the ecru embroidered batiste collar and deep cuffs. In lovely shades, sizes 13, 15, 17, at $29.75

JUNIOR MISSES', SOUTH, STATE

4—because blouses at $8.75

are certainly unusual values. In a season of dressmaker blouses these tuck-in and over-blouse styles have new importance. left . . . of soft satin in eggshell, beige and white, sizes 14 to 20. right . . . fine crepe de chine in red, Flemish blue and beige. In sizes 14 to 20.

BLOUSES, MIDDLE, STATE
ALSO IN THE EVANSTON AND THE WEST SUBURBAN STORE, OAK PARK

ON THE SIXTH FLOOR

ITALY PUTS PARIS 'ON SPOT' IN DRIVE FOR NAVY PARITY

Wields Submarine Threat Over France's Head.

(This is the first of a series of three articles on Italy's struggle for naval parity with France and its bearing on the London five power conference in January.)

BY DAVID DARRAH.
[Chicago Tribune Press Service.]

ROME, Nov. 22.—Conversations between France and Italy over their respective naval needs, which the two Mediterranean powers will present to the London five power naval conference, will be resumed within a few days. These conversations, which were begun this week between the Italian ambassador, Manzoni, and Aristide Briand, French foreign minister, were temporarily interrupted because M. Briand asked for clarification of the Italian position. The Rome government is now preparing a reply.

Parleys to Be Diplomatic.

Reports here say the resumed discussions will at first be merely diplomatic and some time will elapse before technicians are called in. The French ambassador, De Beaumarchais, has left Rome for Paris to see M. Briand.

Much anxiety is felt here over the success of these conversations with France because of the bearing which an agreement between France and Italy will have on the success of the London conference. Unless some agreement is reached over the Italian demand for parity with France and over the question of submarines, it is believed that a general five power agreement will be difficult to achieve.

The Italian government proposed these preliminary conversations with France on Oct. 16. The delay in holding them apparently was caused by the fall of the French government and also the fact that the French experts had not yet formulated the position that France would maintain.

Send Up "Trial Balloons."

The delay has led to much unrest here, which was accentuated by sending up what is called in European politics "trial balloons." The first of these was to the effect that Italy sought parity with France only for prestige and did not intend to build up to the French strength. The second was the suggestion of a Mediterranean Locarno, with England as the arbiter between France and Italy. Both of these trial balloons, from French or English sources, were repudiated unofficially.

The conversations between Italy and France have now been hastened by Premier Mussolini's third trial balloon, that Italy might agree to abolition of submarines.

Italy is adamant on the question of parity with France, which she sees as analagous to the parity queston between England and the United States. On the other hand, Italian circles understand that the French position, either with regard to Italy or with regard to the London conference, has not been definitely devised.

Two French Schools.

One of the French naval schools wants to repudiate entirely the Washington parity precedent with Italy on capital ships, it is said. The other French school would not reject Italy's parity demands, but would set a figure for its naval needs that Italy, because of lack of resources, could not build up to.

Both schools are agreed that submarines must not be discussed at London, and their technicians are searching for a formula which will adequately cover the case, according to the Italians.

Meanwhile, Italy is wielding her position on submarines as a means of getting the French to come around to the parity viewpoint.

REPLACING WIRES KNOTTY PROBLEM IN CAR DEBATES

One of the important problems to be overcome before an agreement is reached on a transit franchise concerns the cost of relocating underground wires, conduits, water and gas mains, and sewers, Attorney Sidney Gorham, special counsel for the city, said yesterday in answer to reports that the settlement was endangered thereby.

"Of course, the success of our negotiations depends on the ability of the city to finance the cost of the subway," Attorney Gorman declared. "If the city has to pay the additional cost, estimated at $24,000,000, for removing and later restoring the utility and city service carriers, we may be hampered in our negotiations.

"That object has been under consideration for several days by the group framing suitable provisions for the franchise. There is a legal question involved and much may depend on what the Supreme court will hold."

The question arose during the negotiations between the city and the telephone company for a new franchise. Attorneys Benjamin F. Goldstein and George I. Haight, special counsel for the city on telephone litigation and franchise matters, raised the point in seeking to have an agreement that the telephone company would pay its own costs in taking up its apparatus during subway digging, maintaining service meanwhile.

500 H. S. Students from Springfield Visit Chicago

Five hundred high school students from Springfield arrived in Chicago yesterday morning over the Chicago & Alton for a sightseeing tour. The educational tour was one of a group being conducted by the Chicago & Alton to enable school children from downstate cities to see Chicago. The party was taken to various places of interest in buses during the day and returned to Springfield last night. More than 10,000 children have been brought to Chicago on the tours in the last few months.

Danish Crown Prince Is Slightly Ill in London

LONDON, Nov. 22. — (AP) — Crown Prince Frederik of Denmark, who is visiting London, was indisposed today after an attack of tonsilitis.

SNOOK IS GRANTED STAY OF EXECUTION BY OHIO HIGH COURT

Columbus, O., Nov. 22.—(AP)—Dr. James H. Snook, under sentence of death for the murder of Theora K. Hix, will be given an indefinite stay of execution pending a review of his case before the State Supreme court, Chief Justice Carrington T. Marshall of the state's highest tribunal told attorneys for the condemned man late today.

Judge Marshall made this statement at a conference with Snook's counsel and Prosecutor John J. Chester Jr. today, after the second district Court of Appeals had refused the former Ohio State university professor's plea for a new trial.

The justice instructed E. O. Ricketts of Snook counsel to file both a motion for leave to file a petition in error, alleging mistrial, and a petition of right, in which it is expected that attorneys for Snook will set forth federal grounds for a later appeal to the United States Supreme court.

The chief justice declared he would refuse the stay in the event that all petitions are not filed Monday and all questions laid before the court simultaneously.

Prosecutor Chester said he would waive all procedure to prevent the stay, since the scheduled date of execution is set for Nov. 29.

SAYS STANLEY M'CORMICK HAS BETTER HEALTH

Baltimore Physician Is Court Witness.

BY GEORGE SHAFFER.
[Chicago Tribune Press Service.]
(Picture on back page.)

Santa Barbara, Cal., Nov. 22.—[Special.]—Details of the expensive and painstaking process of rebuilding a man's nerves was related from the witness stand in Superior court today when Drs. Adolph Meyer of Baltimore and William White of Washington, D C., testified in the litigation revolving around the incompetent multimillionaire, Stanley F. McCormick. The witnesses were heard in open court.

Dr. Meyer, who appeared as witness for the defendants, Harold F. McCormick and Mrs. Anita McCormick Blaine, in a lawsuit initiated by Mrs. Stanley McCormick, testified that Stanley McCormick in 1906 was unable either to engage in intelligent conversation or to control impulses toward violence, but in July, 1929, was so far improved that he engaged in an hour's conversation with Dr. Meyer here in which he himself volunteered the suggestion that his troubles ought not be aired in court.

The "patient" discussed the issues which had arisen between his wife and his brother and sister, Dr. Meyer said, and in other ways indicated much improvement.

Large Fees Challenged.

Dr. Edward J. Kempf of New York took over the ailing man's care in 1927, and his methods of treatment, and his fees, which will total $300,000 on Dec. 1, 1929, are both challenged in the complaint in which Mrs. Stanley McCormick initiated the present litigation.

Dr. Meyer, who formerly had Dr. Kempf as assistant at Johns Hopkins in Baltimore, where Meyer is psychiatrist, and Dr. William White, who also was formerly associated with Kempf, sketched the successive steps in Stanley McCormick's rehabilitation before an interested audience in which lawyers and principals predominated.

One method which Dr. Meyer and Dr. August Hoch employed from 1907 to 1927 in treating their patient included what Dr. Meyer called "steps to neutralize the presence of McCormick's wife." Mrs. McCormick was advised to absent herself and in accordance with the physician's orders she did not see him for years. But when improvement gradually began to manifest itself, the wife was allowed to visit her husband again in the walled estate, Raven Rock, near here.

Witness Cross-Examined.

Newton D. Baker cross-examined the witness for the wife, who sat at an opposite wall of the courtroom from Harold F. McCormick and Cyrus McCormick, and their sister. Baker tried to pin Meyer down to a description of Dr. Kempf as a disciple of Freud and carried the witness through a lengthy recital of Freud theories as carried out in psychoanalyzing patients.

BANKERS COOL TO PROPOSAL TO LIST SHARES

Heads of Chicago banks are cool to the suggestion of State's Attorney Swanson that bank stocks should be listed for trading on the Chicago securities markets. "Trading in Chicago bank shares is relatively small and does not justify listing," one bank president explained. "Because of their high prices they generally are bought and sold by people of means. There is not much speculation in them and they are seldom sold in lots of more than 100 shares—usually much less.

"The banks and the brokerage firms that specialize in bank stocks are able to maintain a close and orderly market. It is seldom there is a spread of more than five or ten points between bid and asked prices. While there may be some unreliable brokers who are able to victimize a customer, there are enough reputable brokers to make a close market, and their quotations are published almost daily.

"But the chief reason the Chicago banks never have listed their shares is because they do not want the wild speculation in them that occurred in several New York bank stocks when they were listed on the New York Stock Exchange. Pools manipulated the stocks so flagrantly that the National City and the Chase National banks were forced to remove their stocks from the exchange."

Youngquist, Successor to Mrs. Willebrandt, Sworn In

Washington, D. C., Nov. 22.—(AP)—G. A. Youngquist, former attorney general of Minnesota, today was sworn in as assistant United States attorney general, succeeding Mrs. Mabel Willebrandt.

WORLD NOT YET READY TO DROP SWORD—KELLOGG

Tells Pilgrims Reduction Is First Practical Step.

BY JOHN STEELE.
[Chicago Tribune Press Service.]

LONDON, Nov. 22.—Voicing the hope of mankind for the abolition of war, Frank B. Kellogg, former secretary of state, told the Pilgrims' society here tonight that putting a curb on land as well as naval armaments to the point where their use would be limited to national protection was the true safeguard of permanent peace.

The white-haired American statesman said that, though the nations were not yet prepared to beat their swords into plowshares, reduction and limitation of all armaments were possible and were the practical reforms that would lead to the ideal of complete disarmament.

Applaud Retired Diplomat.

Mr. Kellogg spoke at the Pilgrims' banquet. This Anglo-American organization is devoted to promoting friendly relations between the two great English speaking nations. Many present had heard him address the society before, when he was its guest in the days of his ambassadorship to Britain. The plaudits he received tonight, however, were even heartier than on the previous occasion, for he stood before them as one of the coauthors, with French Foreign Minister Briand, of the Kellogg pact for the outlawry of war. His hearers comprised diplomats of 26 nations and over 200 prominent members of the American colony and British public life.

"In my judgment, one of the most important problems now confronting the nations," declared Mr. Kellogg, "is the question of reduction and limitation of armaments. I say reduction and limitation because, however ideal complete disarmament might be, we must look at these reforms from a practical standpoint. The world is not yet ready for disarmament.

"Competitive building inevitably is a great inducement to war. No treaty which provides for or contemplates an increase of armament will meet the situation."

Control of Seas Impossible.

"No one or two nations are going to be able to dominate the world," Mr. Kellogg added. "The control of the seas is now an impossible dream. The security of the world can only be obtained by mutual consideration, confidence, and the advancement of pacific settlement of disputes.

"The moral influence of an idea," said Mr. Kellogg, referring to the pact labeled after him, "is greater than the power of armaments in maintaining peace. I have often been asked how I would supplement the treaty to make it more effective. I would not change one word of this unconditional declaration. I would not weaken it by exceptions or attempt to strengthen it by sanctions.

"Therefore, I am hopeful that progress is going to be made in reduction of naval armaments and that it will be followed by reductions in land armaments."

Mr. Kellogg emphatically scouted all possibility of armed conflict between the United States and Britain and spoke feelingly of Premier Macdonald's recent journey to visit President Hoover.

Praises Latin America.

"I know of no countries of the world more devoted to the cause of peace, conciliation, and arbitration than those in Central and South America," said Mr. Kellogg. "For 40 years international disputes, principally growing out of unsettled boundaries, have been adjusted by peaceful means alone. Those countries have made greater progress in treaties of conciliation and arbitration than any countries of the world."

Ambassador Dawes, proposing a toast to Lord Desborough, who has been chairman of the London Pilgrims for ten years, announced that he had decided to retire from this position and had requested Lord Derby to take his place. The latter had consented. Gen Dawes, perhaps mindful of his own prominent part in the present development of Anglo-American relations and the forthcoming five power naval conference, made few references to his predecessor's remarks and confined himself to a glowing eulogy of Lord Desborough, whose sparkling wit, he said, was sufficient to maintain peace, even if foreign ministers and envoys blundered into quarrels.

BOOKS

Aldous Huxley Decides to Live His Own Life

He Scoffs at Bloomsbury High Thinkers.

BY FRANK SWINNERTON.

LONDON. — [Special Correspondence.]—The latest young author to write his autobiography is Robert Graves, and from what I hear of Mr. Graves this should be a remarkable work.

ALDOUS HUXLEY.

For one thing, Mr. Graves has known everybody in the modern literary "swim"; for another he is a man whose comments are incisive; and for a third he has had experience of several distinct types of life. He has written much charming poetry, has lectured other poets upon their work, and has been a professor in the University of Cairo.

The friend of Mr. Masefield, the colleague of Siegfried Sassoon, Robert Nichols, and W. J. Turner, the son-in-law of William Nicholson, he has an acquaintaince with both letters and men which will stand comparison with that of anybody of his age. The book, which should be published before the end of the year, will disappoint me if it is not among the freshest and most interesting of its kind.

Aldous Huxley has just announced, in his book of essays, "Do What You Will," that he is done with being up to date. He no longer wishes to be "in the swim," as he says, but is all for living his own life.

Mr. Huxley has been one of the wisest, as he is one of the best, of writers. After he had seen the world of the aesthetes of London, he removed himself from it and made buoyant fun of it. That is why, among the really highbrow aesthetes of London, he is not really quite approved. He has too much sense of humor, and is too irreverent regarding the high priests and priestesses of Bloomsbury and Chelsea to be popular with those to whom such a gift is a source of danger. His continued residence in Italy, his wide range of travel and knowledge, and his impatience with literary "bunk" cause him to be a natural free lance.

The new book of essays, just published here, is proof of all those qualities which his most sincere admirers admire most.

It is full of hard knocks, but I think it reveals a growth in Mr. Huxley's mind. He is tired of fussiness, and is resolved to keep away from it. He is also bent upon thinking things out for himself; and when he thinks on paper, as he does here, and with such brilliance as he always commands [unlike some of our laborious wits] without effort, he is the most stimulating companion of his time. He is the Shaw of the nineteen-twenty-thirties.

Mr. Shaw has been talking over the radio. His arrival before the microphone is an event which we owe to the Labor government, for although it was inevitable that the greatest talker in England should find himself there the late government wished to keep him away from politics This was a mistake. If you say to Mr. Shaw, "You mustn't do this," he naturally does it—as any other incorrigible boy would do.

As Mr. Shaw has reached the point of being a convinced monarchist [see "The Apple Cart"] the tremors of the more conservative Englishmen were misplaced. Mr. Shaw's talk was heard with mixed feelings by his hearers. Some of them relished it more than anything previously heard over the wireless; others, while laughing, wanted him to be more serious These others in time will probably come round to the views of the former, but only when they have well thought over what Mr. Shaw had to say.

Daughter Writes Story of W. J. Onahan, Chicagoan

"Life of William J. Onahan" [Loyola University Press] is a sketch by Mary Onahan Gallery of the life of a man who came to Chicago in 1854 and for sixty years shared in the growth and upbuilding of the city.

FAVORED BOOKS

Each year the American Library association issues a list of books recommended for children's reading. Miss Jessie Gay Van Cleve, who has charge of the compilation of the list, has written this short but very pertinent article. The books chosen from this year's output follow. These lists, with short descriptions of the books suggested and other printed lists, may be obtained at the public library free of charge.

BY JESSIE GAY VAN CLEVE.

For 11 years Children's Book week has been observed in the libraries, schools, bookstores and homes of the United States. Interest in the subject of children's books and reading has been greatly stimulated thereby.

The movement was brought about by groups of people and by individuals who believed that reading good books should be the heritage of every child, that the good books written for them should be more widely known, and that within a certain realm the child should be allowed freedom of choice.

At present so much emphasis is placed upon the proper selection of children's books that there is grave danger that the last phase will be ignored. If care is not exercised our young Americans presently will add another item to the charts they are urged to keep; and the book of the week or the reading for the day will be checked off along with the orange juice, eight hours' sleep, and setting up exercises, and the great adventure of reading will be lost to girls and boys.

There still remains for the children's librarian the unique opportunity of offering to young people shelves filled with well selected books from which they may choose the one they desire at the time they wish to read it.

FOR LITTLE CHILDREN.

"Clipper Ships Done in Cork," by *Peter Adams.* [Dutton.]
"The White Puppy Book," by *Cecil Aldin.* [Oxford.]
"Picture Tales from the Italian," by *Florence Botsford.* [Stokes.]
"The Runaway Sardine," by *Emma L. Brock.* [Knopf.]
"The King's Christmas Pudding," by *Grace Gilkison.* [Coward-McCann.]
"Chimney Corner Poems," by *Veronica Hutchinson.* [Minton-Balch.]
"A Forest Story," by *Josef Kozisek.* [Macmillan.]
"Miki," by *Maud and Miska Petersham.* [Doubleday-Doran.]
"The Lively Adventures of Johnny Ping Wing," by *Ethel Calvert Phillips.* [Houghton Mifflin.]
"Olaf, Lofoten Fisherman," by *C. W. Schram.* [Longmans-Green.]
"Kasperle's Adventures," by *Josephine Siebe.* [Macmillan.]
"Little Blacknose," by *Hildegarde Hoyt Swift.* [Harcourt-Brace.]
"Coco, the Goat," by *Rhea Wells.* [Doubleday-Doran.]
"A Monkey Tale," by *Hamilton Williamson.* [Doubleday-Doran.]

FOR OLDER GIRLS AND BOYS.

"Susanna and Tristram," by *Marjorie Hill Allee.* [Houghton-Mifflin.]
"The Pueblo Girl," by *Cornelia James Cannon.* [Houghton-Mifflin.]
"A Daughter of the Seine," by *Jeanette Eaton.* [Harper.]
"Courageous Companions," by *Charles J. Finger.* [Longmans-Green.]
"The Jumping-Off Place," by *Marian Hurd McNeely.* [Longmans-Green.]
"Pran of Albania," by *Elizabeth Cleveland Miller.* [Doubleday-Doran.]
"Chief of the Herd," by *Dhan Gopal Mukerji.* [Dutton.]
"Falcons of France," by *Charles Nordhoff and James Norman Hall.* [Little-Brown.]
"Long Island's Story," by *Jacqueline Overton.* [Doubleday-Doran.]
"Shanghai Passage," by *Howard Pease.* [Doubleday-Doran.]
"You Make Your Own Luck," by *Elsie Singmaster.* [Longmans-Green.]
"Jack Knife Cookery," by *James Austin Wilder.* [Dutton.]
"The Tangle-coated Horse," by *Ella Young.* [Longmans-Green.]

ABOUT CHILDREN'S READING.

"Realms of Gold," by *Bertha E. Mahony and Elinor Whitney.* [Doubleday-Doran.]

Youth and Certainty Oft Appear in Partnership

"Bellamy's Essays" by Temple Bellamy [Seymour] is a collection of essays "touching on various subjects from the cradle to the grave" by a young Chicago member of a writing family. The essays are exactly what one would expect from a young person who chooses to write on such devastating subjects as "Marriage," "Divorce and Alimony," "Birth Control," "Self Control," "What Are We Here For?" "The Art of Happiness," "Religion," etc., including ironically "Knowledge vs. Ignorance."

Elves Frolic in These Pages; Legends Live

Ireland, England, Spain Yield Up Magic.

"Roseen," by *Anne Casserley* [Harper.]
"Old Tales from Spain," by *Felipe Alfau.* [Doubleday-Doran.]
"The White Elephant," by *Georgene Faulkner.* [Volland.]
"The Long Bright Land," by *Edith Howes.* [Little-Brown.]
"Wonder Tales from Fairy Isles," by *Frances Olcott.* [Longmans-Green.]
"Ivory Throne of Persia," by *Dorothy Coit.* [Stokes.]
"Legends of the Seven Seas," by *Margaret Price.* [Harper.]

No one who read Anne Casserley's "The Whins on Knockattan" could fail to feel a thrill of joy at the announcement of a new book by the author of those delightful Irish fairy tales. One comes eagerly to Miss Casserley's new book "Roseen."

This time it is a little black pig with whom we adventure over the whin covered hills of Ireland and to whom we are indebted for our introduction to the fairy folk, the Kerry Cow, and the Clogmaker's wife.

The fairies had given Roseen a fine sparkling necklace in return for a service she had done them and very proud and haughty it made the little black pig. She walked right past all her friends on the hillside, and even refused to attend Shan More's party when he invited all the animals to feast with him. And then the fairies took her in hand, and a very sensible and kind hearted Roseen she was when they finished with her.

In this book, as in the earlier one, the author has shown us the hillside people as the Donegal peasant sees them with all their magic and mystery about them. There is humor here in illustration as well as text, and younger children of 9 or 10 years will love it.

From Spain comes a collection of legends and folk tales called "Old Tales from Spain," by Felipe Alfau. These were old tales told to the author when a child, and rewritten by him. They are beautifully presented, but one feels that they will be of more interest to the folklorist than to the children.

Georgene Faulkner in "The White Elephant," brings us a collection of East Indian folk tales for young children. The Indian version of such old favorites as "Chicken Little," "Old Woman and the Pig," and others similarly well known are included.

Edith Howes in "The Long Bright Land" presents thirty-one legends of the Maoris. "The long bright land" is New Zealand. The tales are exceedingly well told and offer unusually good material for the story teller as well as for the child reader.

A new collection of Frances Olcott's is "Wonder Tales from Fairy Isles," a book of verse and fairy tale from the British Isles. The stories are very short and of varying merit. The bibliography will be very useful in story telling work. The "Ivory Throne of Persia," by Dorothy Coit is a selection of colorful, simply told tales from Firdausi.

Quite an unusual folklore collection is "Legends of the Seven Seas," by Margaret Price. These are beautifully told legends of the seas as found in the folklore of many lands and have much of the mystery of the sea about them. A. L. S.

Two Related Authors.

Elizabeth Inglis Jones, whose first novel "Starved Fields" [Minton Balch] is a story of Wales, is a cousin of Magdalen King-Hall, whose first book, "The Diary of a Young Lady of Fashion," was extremely popular a bit ago.

UNCLE SHAM by KANHAYA LAL GAUBA
The Strange Tale of a Civilization Run Amuck

"It tears the veil—"
This infuriating book tells the wide-eyed truth about sex-ridden America.
"A very racy and persuasive book."—AMERICAN MERCURY
"He calls us every sort of name but has justice on his side. He proves this country is a paradise of dishonesty and lust."—NEW YORKER
Your bookseller will be glad to show it to you. Third printing. $3.00
CLAUDE KENDALL
70 FIFTH AVE., NEW YORK

CONSEQUENCES
by
Julia Ellsworth Ford
John Haynes Holmes says:
"'Consequences' tells a thrilling story; it handles with conviction and idealism the theme of a great humanitarian cause."
Syud Hossain says:
"Julia Ford has dared to deal with a great theme seriously, and yet with wit and humor. It retains its grip from first to last."
The scene of the book is laid mainly in England and China.
(At all bookstores)
$2.50
E. P. DUTTON & CO., Inc.

The greatest American autobiography since BEN FRANKLIN

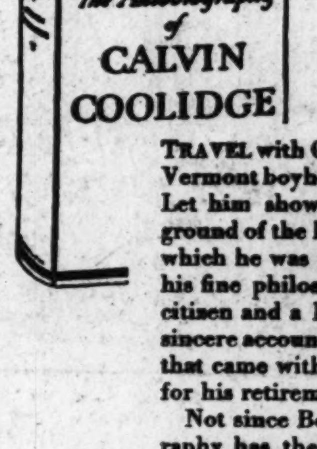

TRAVEL with Calvin Coolidge from his Vermont boyhood to the White House. Let him show you the human background of the history-making events in which he was the central figure. Read his fine philosophy of the duties of a citizen and a President; his movingly sincere account of the joys and sorrows that came with high office; the reasons for his retirement.
Not since Ben Franklin's Autobiography has there been so sincere and inspiring a record of an American life.
THE Autobiography OF CALVIN COOLIDGE
Illustrated $3.00
COSMOPOLITAN BOOK CORPORATION

ORPHAN OF ETERNITY
BY CARL HEINRICH

Not since Dean Swift has there been such merciless satire, such salty wit, such a sweeping review of contemporary civilization.
At all Bookstores, $2.50
LOUIS CARRIER & CO LTD · New York City

BOOK I (BELOW) Anthony Thumbcock, after a seven-day chat with Mother Eve, sets out "to make Hell safe for Iniquity". The Rebellion of the Oesophagites succeeds, Satan loses his Kingdom, and a new régime is set up similar in principle to the Republic of Paranoia.
BOOK II (BETWEEN) Satan sets out to "put salt on the tail of Mystery". He interviews the Plow Boy of the Western World, listens to the caterpillars in the Garden of the Eaters, hears the Three Wise Men (G. K. C., G. B. S., H. G. W.) orate on Banana Peels, has audience with the Pope in Jerusalem, meets the Moderator of the Moral Democracies of the West, and talks with "One Who Maketh Music Backwards".
BOOK III (ABOVE) Eve sets out to tempt Satan with "a baked apple in rich cream", Satan "repenteth of his fall and of his repentance". But Woman has the last word and at the end "the Woman Soul leadeth".

GIFTS THAT SATISFY—BEAUTIFUL BOOKS
GOLD-TOPPED and gold-decorated—festive yet dignified in their rich-hued, limp leather bindings—think of the pleasure you will give by choosing appropriate titles from this beautiful edition of the world's great literature. The NELSON New Century LIBRARY is a Christmas list in itself, 175 titles of favorites: Stevenson, Emerson, Dickens, Hugo, Dumas, Omar Khayyam, Shelley—the very books most of your friends would select for your own library.
Only $2.50 Each
Your bookseller will gladly show you any of these handsome, flexible volumes. For only $2.50 you can send it, and others as a Christmas gift of lasting satisfaction and beauty.

All Books Reviewed Here Are For Sale at
KROCH'S BOOKSTORE
206 N. Michigan Ave.
Near Lake St.
Ph. Randolph 5520
Largest Stock of Books on Every Subject
Art Books—Technical Books—Etchings and Engravings
BOOKS FOR CHRISTMAS

"Oppenheim at his best" says The Philadelphia Ledger
NICHOLAS GOADE, DETECTIVE
By E. Phillips Oppenheim
"An entertaining string of fast stories detailing ten adventures of a great Scotland Yard inspector. I find Oppenheim the most satisfactory producer of English shockers."—Elrick B. Davis in The Cleveland Press.
$2.00 everywhere
LITTLE, BROWN AND COMPANY, Publishers, Boston

RESORTS AND TRAVEL.
Ocean Travel.

FOLLOW THE SUN
TO THE
SOUTH SEAS
NEW ZEALAND - - AUSTRALIA
A circular tour with stopovers any point en route. Ports of call: Honolulu, Suva (Fiji), Auckland (New Zealand), Sydney (Australia), Wellington (N.Z.), Rarotonga (Cook Islands), Papeete (Tahiti).
First class round fare - - $616
Second class - - - - - - - 427
Sailings every 14 days

For pamphlets and information apply to
CANADIAN-AUSTRALASIAN ROYAL MAIL LINE
UNION STEAM SHIP CO. OF NEW ZEALAND, LTD.

RESORTS AND TRAVEL.
ILLINOIS.
JOLIET BUS
LEAVES CHICAGO
430 South Michigan Avenue
8:15, 10:15 A. M., 12:15, 2:15, 5:30, 6:15 P. M., 10:20 P. M. Saturday and Sunday.
$1.60 Round Trip
$1 One Way
CHICAGO & JOLIET TRANSPORTATION CO.
MICHIGAN.
GOODRICH STEAMSHIP LINES
FLORIDA.
WRITE FOR BOOKLET
Advertise in The Tribune

BOOK EXCH… SOUTH…
JOHN …
The Argu… By Publis…
ANOTHER …
Avoid the … SAVE …
CLEMEN… Publisher s… 58 E. Washin…
RE… LIBR… Rent …
4703 SHE…
3933 SHE…
4701 BR…
1029 WI…
620 DIVER…
The Walde… WRIGLEY … PALMOLIV…
WAR… DOWN… By Major …

A cross-section … San Antonio … Moselle—F… Chase Club …
HALL, CUS…
BUR… BEA…
TEMPL…
Law for … Common L…
Why … The BOOK … By Robert …

BOOKS

BOOK EXCHANGE

SOUTH WIND, by Norman Douglas, a new and definitive edition, magnificently illustrated in color and black and white by JOHN AUSTEN. A beautifully printed edition in large type and superb format. Complete in two volumes, boxed, $20. Descriptive circular upon request. Obtainable from your bookseller, or from The Argus Book Shop, 333 S. Dearborn-st. Phone Wabash 7528.

By Public Request ANOTHER BIG 2C SALE! All day today we will hold another of our famous one-day 2c book sales! Over 1,500 assorted volumes on every conceivable subject, many published at $2.50 and $3.00 a volume. Each book, 2c. A heaping armful of good books, TWO CENTS EACH! We open today at 9:30 a. m. and close at midnight. Come early for good selection. TARG & DORDICK, Booksellers, 808 N. Clark-st. Phone Delaware 0404.

Avoid the Xmas Rush SAVE 10% TO 20% on new cards and latest books. Many books on every subject at 25 to 50 per cent discount. CLEMENT V. RITTER, Publisher and Bookseller, 56 E. Washington. Cent. 7960

MAKE BOOK BUYING A PLEASURE IN THIS UNIQUE SPECIALTY SHOP. You'll find here just the book for each one you know. See, especially, our Children's Book Section—it is replete with picture books dear to every child. Stories for older boys and girls, too. And romances for mother and the girls, biographies, mysteries and adventure for dad and the boys. Greeting cards—the prettiest you ever saw. Fountain pens and sets. Gifts of distinction. It's a joy to shop here. Books sent by mail. NELSON-BAUDE BOOK SHOP, 106 W. Adams-st., R. 1218. Franklin 2386.

OWEN DAVIES HAS JUST RECEIVED from England another interesting selection of books, mostly on Art, Occults, Magic and Witchcraft, together with a large number of the very newest Edgar Wallace thrillers. Come in and look them over or send for complete list. Owen Davies, Bookseller, 1352 N. Clark. Mohawk 0642.

BOOKS FOR SALE. Printed between 1506 and 1929, many collectors and associations' items; large collection of antique copper engravings; portraits and classical subjects. Grentzebach, 33 East Oak-st.

[illegible]WICK'S, 346 NORTH CLARK-ST. [Chicago's Best Second Hand Bookshop.] BARGAINS IN HISTORY AND TRAVEL BOOKS ONLY 25C EACH. Originally priced from 75c to $3. This sale for Saturday and Monday only. Come early and get first pick. Open evenings.

McCONICO'S BOOK AND MAGAZINE STORE, 2963 S. State-st. Out of print books and back issue magazines supplied.

PIERRE LOUYS "APHRODITE," only $3.95. TARG & DORDICK, 808 N. Clark-st.

RENTAL LIBRARIES

Rent a Book Shop, Inc.
4703 SHERIDAN-RD.
3933 SHERIDAN-RD.
4701 BROADWAY
1029 WILSON-AV.
620 DIVERSEY-PKWY.

The Walden Book Shops
WRIGLEY BLDG. NORTH
PALMOLIVE BUILDING.
CIRCULATING LIBRARIES AT BOTH SHOPS.

WAR BREAKS DOWN DOORS
By Major John N. Greely

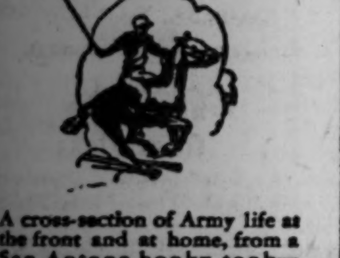

A cross-section of Army life at the front and at home, from a San Antone honky tonk—Moselle—Paris—to Chevy Chase Club.

A gripping story of how the War mined, refined, tempered and shaped raw human metal, and carried the product across social barriers.

A poignant tale of shocking and deep hurt to a lovely lady, and how Jan avenged and consoled her.

$2.50
HALL, CUSHMAN & FLINT
Boston

BURNING BEAUTY
by
TEMPLE BAILEY

"It glows and sparkles and radiates happiness."
Ledger, Philadelphia

$2.00
THE PENN PUBLISHING COMPANY

Law for the Layman
Common Legal Principles
TWO VOLUMES
May be examined or purchased at the office of the author
Francis W. Marshall
Room 1730 160 No. La Salle

Why Not Give
The BOOK of CHICAGO
By Robert Shackleton
$3.50
The Penn Publishing Company, Phila.

Doll Relates Her 100 Years of Adventures

For the Eyes and Ears of Smaller Children.

BY AGATHA L. SHEA.

Director of children's work in the branches of the Chicago public library.

"Hitty," by Rachel Field. [Macmillan].

One's first reaction upon finishing Rachel Field's "Hitty: Her First Hundred Years," is to exclaim almost involuntarily, "What a delightful story, and what a real person Hitty is."

Almost immediately, however, comes the question, "For whom is Hitty written, though, the 9 to 10 year old or the older ones?"

For Hitty is characterized by that quality which makes the children's classic, it is as interesting reading for the adult as for the child. It is a story of a doll, and as such may not offhand appeal to the girl of 12 years or older. On the other hand, it is a story of adventures and travel in many lands, and of customs of strange peoples.

The book gives us a panoramic view of American life, of the New England of 100 years ago, of life among the Quakers in Pennsylvania, of fashionable life in New York and in the south, with all the varying holiday festivals and celebrations. Because of this, it is not easy reading for the younger child who would naturally claim it. That is the problem of the book, and it is one which should not be overlooked, for "Hitty" is far too valuable a book to risk its being lost for any child. The happiest solution for all concerned would be to purchase it for the younger child, and invite the older sister to read it aloud to the family circle, and then nobody would miss meeting Hitty.

Mehitable, for that was her real name, was carved from a piece of white ash by a peddler who spent one long Maine winter at the home of little Phœbe Preble, to whom he presented her. That was the beginning of life's adventure for Hitty, but in the hundred years which have elapsed since then she has seen sights and witnessed marvels of which her little mistress never dreamed.

She is shipwrecked and lost in distant seas: she is worshipped as an idol by a heathen tribe of the South Sea islands; she is at one moment the admired of all eyes at the New Orleans Cotton exposition, where she was dressed as a bride, and the next finds herself in the possession of a delighted little Negro girl. In her wanderings she is introduced to many phases of life, and one is not surprised that she emerges something of a philosopher, for she has been behind the scenes in the humble Negro cabin and in the aristocratic home of traditions, and as an insider she is not deceived by the pretense and glamour which too often is the side by which the world judges.

Finally, after a hundred years of adventuring, Hitty is sold at auction and leaves her old home state for a New York antique shop. As the train crosses the state line her purchaser remarks, "You're beginning your travels now, Hitty. I don't suppose you were ever out of the state of Maine before." "And that," says Hitty to herself, "only goes to show that even the wisest people don't know everything."

It is undoubtedly one of the most fascinating stories that has come from the press this year, and one does not hesitate to say that it stands forth preëminently as the finest contribution, among many of super excellence, which the year has made to children's literture.

In this book Rachel Field has written a rare book for childhood, the like of which one does not meet with often in a lifetime. It is to be hoped most fervently that somehow, somewhere, in home or school or library, every child will have the pleasure of meeting Hitty.

The fact that Hitty is a real New England antique, now the joint property of the author and artist, adds just another touch of realism to her story.

* *

Yankee Visits Venus.

"The Planet of Peril," by Otis Adelbert Kline (McClurg) is a romance of a young American who was transported to the hitherto unliterary planet, Venus.

Wonderful Doll

Illustration from "Hitty," by Rachel Field, which some experts in children's reading say should receive the Newberry medal for the best juvenile of the year.

Life in Mountains Key to the Romances for Two Heroines

"Pran of Albania," by Elizabeth C. Miller. [Doubleday-Doran.]

"Timber Line," by A. S. Malkus. [Harcourt-Brace.]

Outstanding among this year's books for girls of 13 to 16 years appears "Pran of Albania," by Elizabeth Cleveland Miller.

Here Mrs. Miller again has given us a picture of the Albanian mountain life, but this time the heroine is fourteen year old Pran, working and singing in her father's home, listening by the fireside at night to the tales of treachery and tribal feuds which menace the little settlement and dreaming of the dark eyed youth, Nush, whom she has met but casually, but whom she cannot quite forget.

It is a picture of peace and simple happiness which suddenly is darkened by the coming of war and its terrors. When peace again is restored Pran learns that the day of her betrothal is at hand, a day which both her parents and she had been postponing as long as custom permitted. But now the time is come and her father has affianced her to a stranger whom he has selected. The story of Pran's struggle to obey her father and her final decision to take the only way open to avoid the hated marriage is dramatically related. Knowing the spirit of the girl, one is not surprised that she chooses to become a nun rather than forsake her dream. It is a story of another land and other customs, but through it runs loyalty, unselfishness, and romance, and our girls will read it eagerly.

"Timber Line," by Alida S. Malkus, is another story for the high school age. The heroine is Dawn O'Neill, young daughter of a forest ranger, whose passion is the preservation of the forest and the wild life of the Rockies. Aided by a young irrigation engineer, she makes a fight for both, and while so doing finds romance for herself. While it is not quite so good as the author's earlier book, "The Dragon Fly of Zuni," it is a story which girls will read with interest and pleasure. A. L. S.

* *

This Dime Novel Set Fashion, and It's Being Reprinted

Just a little over seventy years ago there issued from the press of a comparatively new publishing house a small book, bound in orange paper, which was destined to have a more important effect on the reading habits of its generation than any other publication of its time.

It was the first of the famous Beadle dime novels. "Malaeska, the Indian Wife of the White Hunter," it was called. It was the work of Mrs. Ann Sophia Winterbottom Stephens, a lady of such considerable repute that she enjoyed the friendship and esteem of Thackeray, Dickens, Von Humboldt, and others. She was one of the founders of "The Ladies' World" and "The Ladies' Companion," and she combined a blameless private life with a calorio pen.

"The Old Homestead," which was played for forty years, was one of her works. It was inevitable that that dime novel, which has sold in auctions for enormous sums, should be reprinted. It appears now not for a thin dime, but at a 2,400 per cent increase in price, at $2.50 which, some one says, "one may morosely regard as a dime's equivalent." It is published by John Day.

Marvelous Girl of This Book Rescues Parent

In Highly Technical Realty Deal.

"Carmella Commands," by Walter S. Ball. (Harper's.)

Prize books always are interesting, from one angle or another, and the fact that sometimes they are a great disappointment to the expectant reader does not lessen the interest in them.

Among the books of 1929 which have been awarded prizes in juvenile book contests is Walter S. Ball's "Carmella Commands."

It was awarded the Harper-American Girl prize of $2,000 for the best book of fiction for girls in a contest which brought them hundreds of manuscripts from all over the world. It is announced that the book was the unanimous choice of the judges, Bertha Mahony, Kathleen Norris, and Claude G. Leland. The publisher's announcement also states that "the purpose of the contest was to find the one book most surely gauged to the vital interests of American girlhood." After reading and rereading the book, this reviewer cannot but disagree with the judges in their selection of it as fulfilling such a requirement.

Carmella, the heroine, is the young daughter of an Italian family living in "Little Italy" in a large city. The father is a workman who has built up a small contracting business, knowing but little of the language of the new country and depending largely upon his daughter's services as interpreter in business affairs. The mother is a typical immigrant woman, unable to speak English, and looked down upon and often ignored by her smart young daughter.

The story is woven about Carmella and her part in the development of her family's fortune. As a character Carmella is strongly drawn. She is the typical bright, eager American child so often found in the foreign home, assuming much of the responsibility for intercourse between it and the alien world about it, and without doubt, responsible in many cases for the changed standards and customs which gradually find their way into those homes.

When, however, the author makes this ignorant young girl responsible for an extremely fortunate real estate deal, due to her business acumen and shrewd calculations, and pits her successfully against a large real estate corporation, he is taxing the credulity of the reader a little too much. One doubts very much that a child coming from a home like Carmella's, in which the father's sovereignty was unquestioned, would dare to interpret falsely in a business deal which might mean a great loss to him, or would even think of doing so despite the independence which her semi-American environment had given her.

One also is inclined to doubt her ability to instruct trained social workers in their own field. As a practical everyday ideal of American girlhood for young readers, Carmella does not stand the test at all. While she is a good girl in her own way, protected by the rigid discipline of her home from any pitfalls to which she might be exposed, she is at the same time one who is marked by her domineering attitude, her complete self-assurance, her profane language, and her utter disregard of the feelings of others.

Her attitude toward Hope House and its people, the settlement house in the district, is not one to be admired. It has helped her, it has helped her family, it has given her good friends, and yet she has nothing but scorn for it and its people. "These damn Americanizationers make me sick," she says. At the same time she is accepting a position with them for her after school hours, and frankly says, "I'm making money now and not hurting myself," as proof of her lack of real interest in her job.

As to the other characters in the book, one is inclined to feel quite sure that, despite the book's title, it is still Carmella's father who commands, and not she, except in cases where she usurps his authority through deceit and falsehood. The appearance of the bootlegger in the book places another question mark after it as a juvenile, for although he may have his place in the adult fiction of today, one cannot feel that he should be accorded one in the books prepared for children who still classify as juvenile readers. A. L. S.

BOOKS RECEIVED

FICTION.

"Peace," by Arne Garborg [Norton].
"Joe Pete," by Florence E. McClinchey [Holt].

MYSTERY.

"Number Seventeen," by Louis Tracy [Clode].

POETRY.

"The Lost Shirt," by Joseph Anthony [Brentano's].
"Selected Poems," by Conrad Aiken [Scribner's].
"Dear Judas," by Robinson Jeffers [Liveright].
"The First Book of Urizen," by William Blake [Dutton].
"The Harlot's House," by Oscar Wilde [Dutton].
"The Wall of Weeping," by Edmond Fleg [Dutton].
"The Lost Flute," by Gertrude Laughlin Joerissen [The Elf Publishers].
"Dawn," by Harry G. Browning [Parker Publishing Co.].
"Verses by the Way," by James Henry Darling [Revell].
"The Songs of Shakespeare," edited by Tucker Brooke [Morrow].
"Inside My Garden Wall," by Gertrude Lee [Stratford].

DRAMA.

"Prize Plays of 1927" [Penn].
"Prize Plays of 1928" [Penn].
"Doris Kenyon's Monologues" [Penn].
"Holy Night," by Gregorio Martinez Sierra [Dutton].
"The Virgin and the Clerk," by A. Kingsley Porter [Marshall Jones Co.].

JUVENILES.

"Hitty," by Rachel Field [Macmillan].
"Alice's Adventures in Wonderland," by Lewis Carroll, holiday edition [Dutton].
"The Christopher Robin Story Book," by A. A. Milne, holiday edition [Dutton].
"The Fat Camel of Bagdad," by K. O. S. [Macmillan].
"The Golden Goat," by Helen Hill and Violet Maxwell [Macmillan].
"Simple Susan," by Maria Edgeworth [Macmillan].
"Twenty-Four Fables," translated by Sir Roger L'Estrange [Dutton].
"The Snow Queen," by Hans Christian Andersen [Dutton].
"Huttee Boy," by Mabel Spicer Gill [Sully].
"Spin Top Spin," by Elsa Eisgruber [Macmillan].
"The Ballad of Tangle Street," by Peggy Bacon [Macmillan].
"The Magic Switch," by Fjeril Hess [Macmillan].
"Traveling Shops," by Dorothy Rowe [Macmillan].
"The Engineer," by Charlotte Kuh [Macmillan].
"The Motorman," by Charlotte Kuh [Macmillan].
"The Delivery Man," by Charlotte Kuh [Macmillan].
"The Fireman," by Charlotte Kuh [Macmillan].
"The Policeman," by Charlotte Kuh [Macmillan].
"The Postman," by Charlotte Kuh [Macmillan].
"Two Mice and a King," by Grace Gilkison [Macmillan].

NONFICTION.

"The Inside of Prohibition," by Mabel Walker Willebrandt [Bobbs Merrill].
"Casanova," by S. Guy Endore [Day].
"Peter the Great," by Georges Oudard [Simon & Schuster].
"Those Were the Days," by A. A. Milne [Dutton].
"By Way of Introduction," by A. A. Milne [Dutton].
"The Roadmender," by Michael Fairless, pocket edition [Dutton].
"The Roadmender," by Michael Fairless, holiday edition [Dutton].
"The Fabulous Forest," by Montrose J. Moses [Little-Brown].
"Pilsudski and Poland," by Rom Landau [Dial].
"For the Defense," by Edward Marjoribanks, M. P. [Macmillan].
"Romance of the Planets," by Mary Proctor [Harper's].
"Painting," by Mary Cecil Allen [Norton].
"Music," by Alfred J. Swan [Norton].
"Sculpture," by Joseph Hudnut [Norton].
"Theatre," by John Mason Brown [Norton].
"Poetry," by Babette Deutsch [Norton].
"Scandinavian Literature," by H. G. Topsoe Jensen [Norton].
"The New Knowledge of Nutrition," by E. V. McCollum and Nina Simmonds [Macmillan].
"Things Past," by the Duchess of Sermoneta [Appleton].
"Critique of Love," by Fritz Wittels [Macaulay].
"English Wild Life," by Eric Parker [Longman's].
"The English Public School," by Bernard Darwin [Longman's].
"Shakespeare," by John Bailey [Longman's].
"English Humour," by J. P. Priestley [Longman's].
"Letters from an Old Sportsman to a Young One," by A. Henry Higginson [Doubleday-Doran].
"His Own People," by Leon W. Rogers [Laidlaw].
"The Function of Reason," by Alfred North Whitehead [Princeton].
"The Story of Evolution," by Benjamin C. Gruenberg [Van Nostrand].

VIGILANTES
by
HOFFMAN BIRNEY

Being the thrilling history of the operations of Henry Plummer, Sheriff, and his road agents in Montana during the early '60s
A vivid picture of the times and invaluable as Americana

$3.50
THE PENN PUBLISHING COMPANY PHILADELPHIA

Armchair Adventures—
The Thinking Machine By C. Judson Herrick $3.00
*The Philisophic Way of Life By T. V. Smith $2.50
The Bhagavad-Gita Translated from the Sanskrit by Arthur W. Ryder $2.00
The Saleslady By Frances R. Donovan $3.00
Progressive Relaxation By Edmund Jacobson $5.00
The University of Chicago Press

*The Philosophic Way of Life
By T. V. Smith
Five philosophers—James, Dewey, Royce, Santayana and Smith—go in search of a sixth, and find him in you.
Choose what you need for a philosophic way of life from those whose ways are scientific social, religious, and aesthetic.
$2.50

PRIZE WAR NOVEL

"It keeps and leaves the readers breathless . . . stunned! For here is war! . . . The action rises almost at once to a fever pitch and maintains it . . . 'God Have Mercy On Us' has packed into it all that anyone can possibly say about the front line fighting. . . It must be ranked as the truest and most vital piece of American fiction to come out of the war . . . With a refreshing economy of word and phrase (he will be compared to Hemingway), Scanlon in that fine, sharp, clear style sets down a narrative shorn of superfluities."—*The Book Review.*
$2.50

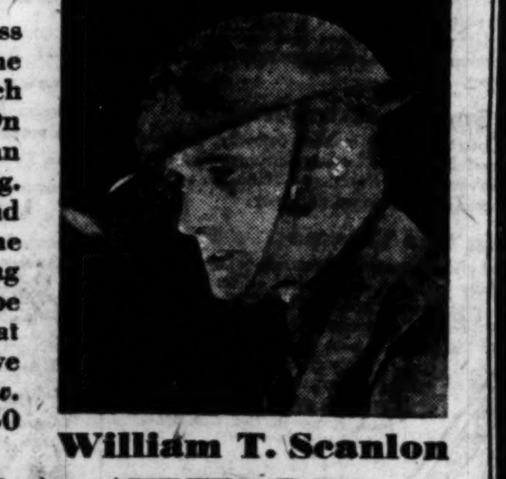

William T. Scanlon

GOD HAVE MERCY ON US!

Joint-winner of the $25,000 War Novel Prize sponsored by Houghton Mifflin Company and the American Legion Monthly

"A grand yarn of Minnesota."
—NEW YORK SUN.

EARLY CANDLELIGHT
By MAUD HART LOVELACE

"A STORY in which historic fact and picturesque fancy have been joined in a wholly charming union. A treat for all lovers of the romantic."—*New York Times.*

"Mrs. Lovelace has wrought a legend to match and to set beside Longfellow's poetic one of the exiles from Grand Pre."—*Boston Transcript.*
$2.50
THE JOHN DAY COMPANY

The Gift Book of the Year
As easy to read as is prose—and more beautiful!

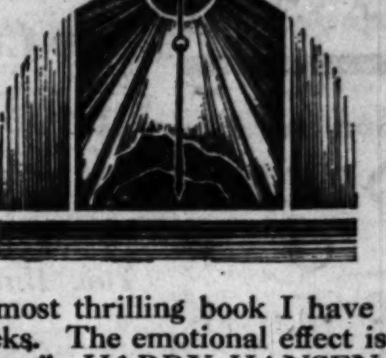

"The most thrilling book I have seen in weeks. The emotional effect is tremendous."—HARRY HANSEN.

GODS' MAN
A NOVEL IN WOODCUTS BY LYND WARD

This is the first time a novel in woodcuts has been produced in America by an American artist. In 125 pages Mr. Ward tells a story of compelling power and beauty which can be read as easily as if its pages were in type. It is the story of an artist, his experience with the world of commerce and of women.
$3.00
JONATHAN CAPE AND HARRISON SMITH
NEW YORK

NIPSYA
BY GEORGES BUGNET
Translated from the French by Constance Davies Woodrow

The love story—tragic and beautiful—of a shy Indian girl in whom stirred the dream-heritage of the Celtic peoples—bequeathed to her by a father she never knew.

Enchantment in the Wild

You will love Nipsya,—share her emotions,—her wistful yearning for understanding of the strange power which held her in its grasp. Nipsya—who "saw mirrored in the water, in the shadow of the reeds, an oval face, plump cheeks, a dimpled chin, a small red mouth, a delicately shaped nose, very beautiful eyes with long dark lashes, and, if the mirror did not lie, a complexion extraordinarily white—her limbs had become rounded, her breasts softly curved—"

Nipsya is the tender romance thousands have been seeking—the poignant story of a shy young girl of the forests and lakes and swamps who found love only to lose it, who fought and suffered, burned in the fire of scorn, and felt the clinging black touch of frozen waters before she found love again. Nipsya is a powerful, dramatic tale of the northern frontier, an epic of the wilderness that will live for years.

At All Bookstores $2.50
LOUIS CARRIER & CO LTD.
33 East 10th Street New York

BEST SELLER EVERYWHERE
A Story of Our Time
Sincerity

THE considerable strength and distinction of the story lie in the remarkably logical psychology of the characters, in the absolute consistency of their motives and of their reactions to the outer demands of their self-imposed rules of conduct toward each other.—*E. C. Beckwith, in N. Y. World*

By JOHN ERSKINE
$2.50 at all stores BOBBS-MERRILL

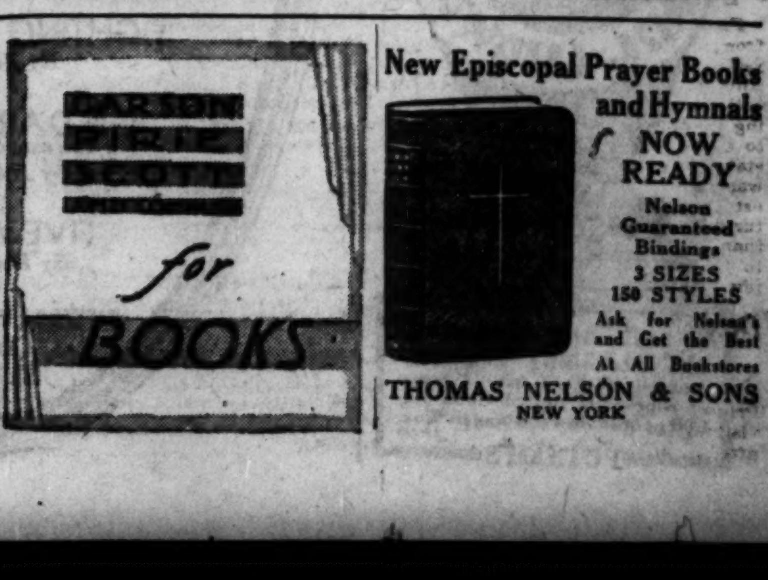

New Episcopal Prayer Books and Hymnals NOW READY
Nelson Guaranteed Bindings
3 SIZES
150 STYLES
Ask for Nelson's and Get the Best
At All Bookstores
THOMAS NELSON & SONS
NEW YORK

MARSHALL FIELD & COMPANY

in Our Book Section

CHILDREN'S BOOK WEEK

A Program of Interesting Talks and Exhibits

NOVEMBER 16 to 23

WANDA GAG AND GEORGENE FAULKNER

SATURDAY AT 11 A. M.

Miss Gag and Miss Faulkner will tell stories for the children, who are invited to come and hear them. Miss Faulkner will tell stories from her new book, "ROAD to ENCHANTMENT", and Miss Gag will also tell stories suggested by her two now famous books, THE FUNNY THING, MILLIONS OF CATS.

MARY HASTINGS BRADLEY

SATURDAY AT 2:30 P. M.

Mrs. Bradley is co-author with her daughter Alice of ALICE IN ELEPHANTLAND just published. She will recount some of the thrilling experiences encountered by herself and daughter on a recent big-game hunt in the wilds of Africa.

CHILDREN'S BOOK WEEK

in the West Suburban Store

SATURDAY AT 2:30

Miss Seaman and Miss Gag will visit the book section of the West Suburban store on the third floor. Miss Seaman and Miss Gag will repeat the stories told in the downtown store in the morning for the benefit of Children who are unable to come downtown.

AUTOGRAPHED COPIES AVAILABLE

All our visitors will be pleased to autograph such copies of their books as may be desired—and we emphasize the suitability of an autographed copy of any of these new books by these authors as a holiday gift for any child.

BOOK SECTION THIRD FLOOR

BOOKS

Authors Tell How Chicago's Story Was Done

With Speed Typical of This Hurrying City.

BY FANNY BUTCHER.

Lloyd Lewis and Henry Justin Smith, co-authors of "Chicago, the History of Its Reputation" [Harcourt], were guests of the Society of Midland Authors the other night. They both told how the book came to be written and how it took shape. Mr. Smith said the collaborators were so busy, each with a life sized job of his own and Mr. Lewis with the final strokes on "Myths After Lincoln" [and he might have said himself with "Poor Devil"], that after a few meetings in an obscure restaurant, where they wouldn't be found and where they could talk without interruption and outline their plan, they never talked about the book or saw the other's manuscript until almost the time that it was sent to the publisher.

It took them six months to gather the material and write the book, just about the length of time that scholars say Shakespeare devoted to each of his plays. Mr. Lewis supplemented Mr. Smith's remarks by saying the reason the book holds together, despite the fact that the two parts were written completely separately, is because both of the authors, when they came to dig into the material, were fired by the romantic possibilities which confronted them. Chicago's reputation was international. To much of Europe it had a thrill which no other part of America had.

The true spirit of the American pioneer was most obvious in its astonishing history, and the authors felt that, to make it a book beyond the confines of a mere local history, they would have to record that spirit and set down its reputation. It was not their idea to explain or condone or plead for Chicago, but to let its history speak its own piece. Mr. Smith said when he came to look at his part of the task—the writing of the history from the world's fair of 1893 to the present day—he had to rely a great deal on his memory, but that the high spot of the whole book is Mr. Lewis' graphic picture of the great fire. [Mr. Lewis came to Chicago to live in 1915]. Mr. Lewis countered with the assurance that the peak of the volume is Mr. Smith's picture of William Hale Thompson, sitting in his office and reviewing and regretting his life.

Newspaper men are supposed to be hard hearted and headed, but they were fired—the book is evidence of that — by the material which they found. That is why, of course, "Chicago, the History of Its Reputation," is such a grand book for the reader. Enthusiasm is the most contagious germ in literature.

* *

Book of Antique Ideas, but Recently Off Presses

In "Women and Society" [Longmans Green] Meyrick Booth is all for woman's place being in the home with only the few exceptions where a woman is a genius. Page Virginia Woolf, who, in "A Room of One's Own" points out very plainly that when a woman does nothing but be in the home there is no chance of her ever showing whether she is a genius.

Mr. Booth sees nothing but social disaster as a result of woman's trying to take man's place in the world. He thinks that her talent for creating a home is a greater talent than one for creating art.

Men have an instinct to enjoy a home, he says, seldom to make one. Heigh ho. There once was a time when learned articles were written about the unwomanliness of women's casting votes. And a lot of people believed them, too. Mr. Booth's book has the charm of an antique.

BLACK ART DABBLERS STILL ROAM WORLD, THIS AUTHOR INSISTS

"Witches Still Live," by Theda Kenyon [Washburn], is an elaboration of the thesis stated in its title. Miss Kenyon has made a study for years of witchcraft, both ancient and modern, and she claims that in one form or another, there still is a good deal of bewitching being done in the present day.

Rasputin is only one of the internationally known ones.

"The witch cult," she says, "is as organized today as it was in the middle ages. . . . The most casual examination will show that there are societies of Satanists in England, France, Italy, and Germany. Moreover, there are hundreds of 'believers' free of any organization whatever. Yet they carry on the old faiths, the old rituals.

"In many a church, the Host has been stolen from the tabernacle too often to permit of any other explanation than the continued celebration of the Black Mass."

She tells of the modern manifestations of witchcraft, but the most interesting part of her book is the rapid survey of witchcraft through history.

Meetings and Lectures

"The Story of the Red Man," by Flora Warren Seymour, will be reviewed at the meeting of the Bookfellows this evening at 6 o'clock at 19 South La Salle street.

Gerson B. Levi will talk about "A Preface to Morals," by Walter Lippmann, on Sunday morning at 11 at the Temple, Hyde Park boulevard and Greenwood avenue.

On Thursday evening at 8:15, at the Emil G. Hirsch center, Prof. Frank Hurburt O'Hara will lecture on "The Industrialist in Contemporary Literature," taking "The Skin Game," by John Galsworthy, and "Babbitt," by Sinclair Lewis, to illustrate his lecture.

"The Americanization of Chicago" will be the topic of Prof. Ellsworth Faris' lecture on Friday at the Art institute at 6:45 p. m. This lecture is sponsored by the University of Chicago.

Maurice Samuel will discuss "Race Prejudice" on Wednesday evening at the Jewish People's institute, 3500 Douglas boulevard.

"American Caravan" Starts Second Trip with Authors' Cargoes

"The New American Caravan," edited by Alfred Kreymborg, Lewis Mumford, and Paul Rosenfeld [Macaulay], has been reduced in size for its second appearance and has become, with this volume, an established rather than an experimental thing in American letters. The first American Caravan received excellent critical comment, and so filled young writers with confidence that more than 3,400 manuscripts were submitted for the second. The Caravan publishes material for the first time, stories, poems, essays, drama, every type of American literature.

The index of authors of this new volume includes such names as E. E. Cummings, S. Guy Endore [who has just published a life of Casanova, said to be the first biography of the great lover], John Gould Fletcher, Wallace Gould, Paul Green, winner of the Pulitzer drama prize, Matthew Josephson, Robert McAlmon, Isidor Schneider, Evelyn Scott, Marjorie Allen Seiffert, Jean Toomer, and Yvor Winters, besides many others.

No one interested in American letters can disregard the American Caravan, just because it is what it is. So far the standard of contributions has been very high, even if no genius has bloomed in its pages.

Animals Real and Fabulous Pass in Parade

Book Shelf Can Become Menagerie.

"Silver Boy," by Vance Joseph Hoyt. (Lothrop-Lee.)

"War Whoop and Tomahawk," by Ernest H. Baynes. (Macmillan.)

"The Circus Menagerie," by Edwin P. Norwood. (Doubleday-Doran.)

"Ska Denge," by Lou Rogers. (Harper.)

"Further Adventures of Jungle John," by John Budden. (Longmans-Green.)

"Sally in Her Fur Coat," by Eliza Orne White. (Houghton-Mifflin.)

"Tomson's Halloween," by Margaret and Mary Baker. (Duffield.)

"Book of Animal Tales," by Stephen Southwold. (Crowell.)

"The Jungle Meeting Pool," by Mervyn Skipper. (Stokes.)

"Hindu Fables," by Dhan Gopal Mukerji. (Dutton.)

Animals play a leading part in many popular books on the juvenile lists and the boy or girl who likes to read of them and their doings will not have much difficulty in finding something about his favorite dumb friend.

Among those for the older children may be noted Vance J. Hoyt's "Silver Boy," Ernest Harold Baynes' "War Whoop and Tomahawk," Edwin P. Norwood's "The Circus Menagerie," Lou Rogers' "Ska Denge," and John Budden's "Further Adventures of Jungle John." The first is a story of a beautiful wild fox which the author had for his pet and companion for some years. In it he tells not only the story of the fox but also of his companions of the wild.

"War Whoop" and "Tomahawk" are two tiny buffalo calves which the author adopted and the story is of his experiences in taming and making friends with them. That he succeeds in domesticating them is proven by his appearing with this odd looking pair at the state fair. It is marked than usual interest to the boy and Edwin Norwood in his "The Circus Menagerie" gives a most interesting account of the animals in the Ringling Brothers & Barnum & Bailey by the humor which characterized Mr. Baynes' other animal stories, and the photographs scattered throughout the book add much of interest to it.

Circus animals always are of more circus during a Chicago engagement. He emphasizes the habits and peculiarities of the animals by relating little incidents of them and compares The use of the circus slang may make the reading a little difficult at times, but no doubt the average boy will enjoy it.

Boys who read Lou Rogers' "Red Alder" may like to continue his story in "Ska Denge." Red Alder, chief of the beavers, incurs the enmity of a band of eagle brigands when he goes to the aid of the great eagles when their sacred lake is burning. The story is a passable one, but may not appeal as generally to the average child as do some of the less complicated animal tales.

"The Adventures of Jungle John," the very popular story of the jungle by John Budden last year, has its sequel this year in "Further Adventures of Jungle John."

For the younger children there are Eliza Orne White's "Sally in Her Fur Coat," Stephen Southwold's "Book of Animal Tales," Mervyn Skipper's "The Jungle Meeting Pool," Margaret and Mary Baker's "Tomson's Halloween," and Dhan Gopal Mukerji's "Hindu Fables." One of the most charming of these is Eliza Orne White's "Sally in Her Fur Coat." Sally and Oxford Gray are two little orphan kittens who set out to find a home for themselves. At first they have some pretty hard times in the cold and the rain trying to find a place to keep warm and something to eat.

They know the meaning of the invisible marks on the houses which reveal to the cat world whether those within are friends or foes, but sometimes, driven by need, they venture too close to the wrong house. However, they do find the right kind of home with Elvira, who loves cats, and Miss Winifred, who is always declaring that they mustn't take in another single one, and yet who keeps right on taking them in as fast as they come.

A. L. S.

BEST SELLERS OF THE WEEK

FICTION.

"A Farewell to Arms," by Ernest Hemingway.
"The Good Companions," by J. B. Priestley.
"Sincerity," by John Erskine.
"Hudson River Bracketed," by Edith Wharton.
"The Man Within," by Graham Green.
"Field of Honor," by Donn Byrne.

NONFICTION.

"July, '14," by Emil Ludwig.
"Richelieu," by Hilaire Belloc.
"Queen Elizabeth," by Katharine Anthony.

Harding Praise for Mellon Said to Be Tragedy for Financier

"Andrew W. Mellon," by Philip H. Love [Heath Coggins], is, one takes it from the publishers' blurb, the first biography of a man whose motto is "Sh-h-h," and whose favorite expression is "I'd rather not talk about it."

Mr. Love does a little over three hundred pages of talking about it, the it being Mr. Mellon. He makes the remarkable statement, at the end of the book, concerning Warren G. Harding's assertion that Mellon was "the greatest secretary of the treasury since Alexander Hamilton," that "he probably thought he was paying Mr. Mellon a pretty compliment.

"As a matter of fact he was doing him a great injustice. . . . He seems destined to go down in history as 'the greatest secretary of the treasury since Hamilton.' And that, we believe, is the tragedy of Andrew Mellon's life."

She tried to find her husband a mistress; her lover a wife. She rode Moonlighter over his last high jump because she wanted to die. But there was another solution for Lady Beatrice of Windlestraws, a solution more dramatic, more magnificent than death.

READ

WINDLESTRAWS

BY PHYLLIS BOTTOME

$2.50 . . . HOUGHTON MIFFLIN COMPANY

THE CLIMAX OF THE FICTION YEAR

HUDSON RIVER BRACKETED

By Edith Wharton

"In its scope and sympathy the most generous book that Edith Wharton has yet written."—*New York Herald-Tribune.* "Has a mellow beauty . . . more moving than almost anything else she has ever done."—*New York Times.* Third large printing. $2.50.

At All Booksellers

MY TROPICAL AIR CASTLE

By Frank M. Chapman. A great naturalist's own story of his sojourn in a Central American wonderland. Unusual photographs. $5.00

D. APPLETON AND COMPANY

THINGS PAST

By Vittoria Colonna, Duchess of Sermoneta. Preface by Robert Hichens. Charming reminiscences of famous personages and great events of recent times. Illustrated. $5.00

35 West 32d Street, New York

HARPER SUCCESSES

for Christmas Gifts

BEETHOVEN
THE CREATOR
By Romain Rolland
$5.00

BLACK ROSES
By Francis Brett Young
$2.50

AMERICA SET FREE
By Count Hermann Keyserling
$5.00

THE METHODIST FAUN
By Anne Parrish
$2.50

THE GOOD COMPANIONS
By J. B. Priestley
$3.00

FIGHTING CARAVANS
By Zane Grey
$2.00

THE DARK JOURNEY
THE HARPER PRIZE NOVEL
By Julian Green
$2.50

FIVE AND TEN
By Fannie Hurst
$2.50

HARPER & BROTHERS · NEW YORK

At Your Bookstore

Was all Europe betrayed? The astounding, well-documented story of how a score of diplomats duped 500,000,000 people into the World War. $3.50

PUTNAM'S

"Let's look it up in Webster!"

"We're sure to find the answer here." To settle an argument—to verify a fact—to answer any question about words, persons, places—the most satisfactory way is to consult

The "Supreme Authority"

WEBSTER'S NEW INTERNATIONAL DICTIONARY

The Merriam-Webster

It is the most authoritative modern reference library in one volume. Its type matter is equivalent to a 15-volume encyclopedia. In its 2,700 pages there are 452,000 entries, including thousands of NEW WORDS such as rayon, insulin, altigraph, Babbittry, audio-frequency; 12,000 biographical entries; 32,000 geographical subjects; 100 valuable tables; over 6,000 illustrations. Its up-to-date, encyclopedic information makes it the most dependable general question-answerer on every subject.

Accepted as the "Supreme Authority"

Praised by hundreds of Supreme Court Judges as their authority. Indorsed by the Presidents and Department Heads of leading Universities and Colleges. Used as standard by the Government Printing Office. Selected as standard by all States that have adopted an unabridged dictionary.

A Library in One Volume

covering a great field of knowledge and giving accurately thousands of facts required daily in home, school, and office. Whether your question concerns the spelling, pronunciation, or meaning of a word; a fact about a famous character, or historical event, or geographical point; some detail of science, business, government, literature, or any other subject, look it up in the "Supreme Authority."

Get The Best

G. & C. MERRIAM CO.
Springfield, Mass.

See It At These Stores:

A. H. Andrews Co.
Brentano's
Carson Pirie Scott & Company
The Davis Company
Economy Book Shop
The Fair
Horder's Stationery Stores
A. Kroch Co.
Methodist Book Concern
University of Chicago Bookstore
Walden Book Shop
Woodworth's Book Shop

OR MAIL THIS COUPON

G. & C. MERRIAM CO.
Springfield, Mass.
Send me, FREE, new richly illustrated pamphlet containing sample pages of Webster's New International Dictionary. Chi. Trib. 11-2...

Name________________
Address________________

GO TO CHURCH SUNDAY

"Sing unto the Lord with thanksgiving. Sing praises upon the harp unto our God."—Psalms cxlviii., 147.

CHRISTIAN SCIENCE.

Churches of Christ, Scientist.

Branches of The Mother Church.
The First Church of Christ Scientist.
in Boston, Massachusetts.
SUBJECT SUNDAY, NOV. 24.
"SOUL AND BODY."
SUNDAY, 10:45 A. M. AND 7:45 P. M.
WEDNESDAY, 8 P. M.

FIRST CHURCH—4017 Drexel-blvd. Reading room, 3939 Drexel-blvd.
SECOND CHURCH—Wrightwood and Pine Grove-avs. Reading room, 2628 N. Clark-st.
THIRD CHURCH — 2151 Washington-blvd. Reading room, 2221 W. Madison-st.
FOURTH CHURCH—Harvard-av. and W. Marquette-rd. Reading room, 6308 Harvard-av.
FIFTH CHURCH — 4840-50 Dorchester-av. Reading room, 1379 Hyde Park-blvd.
SIXTH CHURCH—11131 Prairie-av. Reading room, 11255 S. Michigan-av.
SEVENTH CHURCH — 5318 Kenmore-av. Reading room, 4753 Broadway.
EIGHTH CHURCH—4359 S. Michigan-av. Reading room, 112 E. 44th-st.
NINTH CHURCH—6154 Woodlawn-av. Reading room, 6253 Woodlawn-av.
TENTH CHURCH — 5640 Blackstone-av. Reading room, 5500 Blackstone-av.
ELEVENTH CHURCH — 2840 Logan-blvd. Reading room, 3059 Logan-blvd.
TWELFTH CHURCH—635 Grace-st. Reading room, 728 Grace-st.
THIRTEENTH CHURCH—10317 Longwood-dr. Sun., 10:30 a. m. R. rm., 11041 Hale-av.
FOURTEENTH CHURCH — Sunnyside and Paulina. Reading room, 1930 Montrose-av.
FIFTEENTH CHURCH—301 N. Central-av. Reading room, 5523 W. Lake-st., Austin.
SIXTEENTH CHURCH—7201 N. Ashland-av. Reading room, 7125 N. Clark-st.
SEVENTEENTH CHURCH — The Masonic Temple, 32 W. Randolph-st. Extra testimony meeting, Wednesday noon.
EIGHTEENTH CHURCH — 7262 Coles-av. Reading room, 2253 E. 71st-st.
Chicago Churches Maintain Reading Rooms, 104 S. Michigan-av., 11 S. La Salle-st.
Radiocasting—Seventh Church, Sunday, 10:40 a. m., KYW-KFKX, 294 meters, 1,020 kilo.

The regular Thanksgiving Service will be held in all Churches of Christ, Scientist, Thursday morning, Nov. 28.

SUBURBAN CHURCHES.
EVANSTON—First Church, Chicago-av. and Grove-st. Sunday services, 11 a. m. and 8 p. m.; Wednesday, 8 p. m. Reading room, State Bank and Trust Company Building.
WILMETTE—First Church, Central-av. and 10th-st., Sunday, 11 a. m.; Wednesday, 8 p. m. Reading room, 1163 Wilmette-av.

CHRISTIAN SCIENCE LECTURES.
By Members of the Board of Lectureship:
FIRST CHURCH............Monday, Nov. 25
8 p. m. in Church Auditorium.
TENTH CHURCH............Friday, Nov. 29
8 p. m. in Church Auditorium.
FOURTH CHURCH........Saturday, Nov. 30
8 p. m. in Church Auditorium.
TWELFTH CHURCH......Saturday, Nov. 30
8 p. m. in Church Auditorium.

INDEPENDENT.

Moody Memorial Church,
Clark and La Salle-sts., at North-av.
Rev. Harry Von Bruch
Evangelist.
Will Preach at
10:45 A. M. and 7:30 P. M.
Coming
DEC. 1 TO 15—H. A. IRONSIDE, Great Bible Teacher.
Sunday and Daily Meetings.
Thanksgiving Day Services
THURSDAY, NOVEMBER 28.
10:30 a. m.—Special Praise Service.
8:00 p. m.—Thanksgiving Concert.
LARGE CHORUS CHOIR.
WONDERFUL PIPE ORGAN.
Prof. T. J. Bittikofer, Music Director.
4,000 SEATS FREE. ALL WELCOME.

Four Expository Discourses Appropriate to the Season of Advent
by
Rev. James M. Gray, D.D.
in the
Moody Bible Institute
N. La Salle and Chicago-av.
Sunday Afternoons at 3:30
Nov. 24: "Why God Sent His Son Into the World."
Dec. 1: "The Christian's Hope and Reward."
Dec. 8: "The Sign of Christ's Coming."
Dec. 15: "After the Millennium—What?"
Congregational singing led by the Institute Chorus under the direction of Professor T. J. Bittikofer.
THE PUBLIC CORDIALLY INVITED.

CHICAGO GOSPEL TABERNACLE
PAUL RADER, Evangelist.
3100 North on Clark-st.
Broadcast over WJBT, 10 a. m. to midnight.
Hear
GERALD B. WINROD.
3 p. m.—Subject
"GOD'S WOMAN."
7:30 p. m.—Subject
NOAH'S CARPENTERS
Note—Remember the meeting for MEN ONLY, Orchestra Hall, 10:30 a.m., Thanksgiving Day. A Whoopee Party. Subject, "God's Man."

CHICAGO ETHICAL SOCIETY
STUDEBAKER THEATER,
418 S. Michigan-av.
Sunday, Nov. 24th, 11 a. m.
Dr. Horace J. Bridges
ON
"The Myth of Moses and the Ten Commandments."

CENTRAL CHURCH,
Orchestra Hall, 216 S. Michigan-av.
Dr. Frederick F. Shannon.
Sunday morning, 11 o'clock.
Broadcast over WENR.
ALL ARE WELCOME.

INDEPENDENT.

Sunday Evening Club
Orchestra Hall
ORGAN RECITAL 7:40. ADDRESS AT 8
"Christian Character,"
Bishop Thomas F. Gailor
Diocese of Tennessee.
CHOIR OF 125.
7 P. M., HAMPTON QUARTET.
"TALES OF THE ROAD."
CLIFFORD W. BARNES.
Doors Open at 6:30. Come Early.
Hotel Guests Especially Invited.

PRESBYTERIAN.

Thanksgiving Musical Service
Fourth Presbyterian Church
126 E. Chestnut
Tomorrow—Sunday, November 24
7:45 P. M.
Soloist:
Marine Parzybok, Contralto,
"Pilgrim's Song"........Tschaikowski
Anthems:
"Fear Not, O, Land," Elgar.
"Rejoice Today," Noble.
"Sing a Song of Praise," West.
"Arise, O, Ye Servants," Sweelnick.
Psalm 24, Spoher.
"Bless the Lord, O My Soul," Ippolitoff-Ivanoff.
Organist:
Eric DeLamarter.
"Rejoice Ye Pure in Heart,"..Sowerby
Doctor Harrison Ray Anderson, Presiding

SECOND PRESBYTERIAN CHURCH,
MICHIGAN-AV. AT TWENTIETH-ST.
[Any South Side bus to door.]
WM. CLYDE HOWARD, D. D., LL. D.
Pastor, preaching at both services
11:00 A. M.
"HUMILITY'S INHERITANCE."
7:45 P. M.
"AN HONEST DOUBTER."
THANKSGIVING DAY SERVICES.
7:45 A. M.
SUNRISE PRAISE SERVICE.
10:30 A. M.
THANKSGIVING SERVICE.
CORDIAL WELCOME TO ALL.

METHODISTS.

FIRST CHURCH
"Chicago Temple"
Clark and Washington-sts.
Dr. John Thompson, Minister.
10:45 A. M.
"AXIOMS."
Rev. Frank W. Barnum, D. D.
8 P. M.
"LIFE'S HIGHER VALUES."
Rev. Eleazer Dawe, D. D.
SPECIAL SERVICE:
THANKSGIVING DAY—11 A. M.

LUTHERAN.

WICKER PARK LUTHERAN CHURCH,
Corner Hoyne-av. and Le Moyne-st.
Near Five Main Car Lines and Metropolitan Elevated.
Rev. Ingvoldstad, Pastor.
PRAYER SERVICE ....10:00 A. M.
BIBLE STUDY ....10:30 A. M.
WORSHIP, SERMON ....10:00 A. M.
Rev. Ingvoldstad Preaching.
"MEN AND MONEY."

LECTURES AND MEETINGS.

Chicago Forum
Adelphi Theater,
CLARK AND MADISON-STS.
Sunday afternoon, 3:15 p. m.
"The Industrial Evolution in the South."
Prof. Alva W. Taylor of Vanderbilt University.

BAPTIST.

Her Last Week
Uldine Utley.
The 17 year old girl Evangelist closes her 6 weeks "REVIVAL OF THE WORD" at La Salle Avenue Baptist church, 1219 N. La Salle-st. Miss Utley will speak every night except Saturday at 7:45 p. m. Sunday, Nov. 24 and Dec. 1st (her last Sunday) she will speak at 2:30 and 7:45 p. m. REVEREND EARL HEWRET, Dallas, Tex. will preach Sunday, Nov. 24th, 11 a. m.

Housebroken

By PAUL HERVEY FOX

SYNOPSIS.

Tom Davies, football star of a small eastern college, plays brilliantly in his last game. After the battle Bruce Stevens, his roommate, asks him to go to the dance that night to escort a girl who'd been asked down to the college for him. Bruce explains that he wishes to avoid meeting one of the chaperons. Tom agrees to substitute for him. The girl, Suzanne Branch, makes an instantaneous appeal to him. She tells Tom that she is engaged to marry a friend of her father's. After she leaves, Tom writes to her. Before the Christmas holidays Tom meets her in New York. Suzanne breaks her engagement to the other man when she and Tom realize they love each other, and she invites Tom to her home to meet her family. Suzanne goes down to the college for commencement.

After graduation Tom's father gives him a small house at Stamford as a wedding present. Suzanne and Tom are married in November, and for the first few months are perfectly happy. One day Tom stays in town to have dinner with some college friends, and on his return Suzanne upbraids him. The storm blows over, and a few weeks later he promises to attend a prize fight with some of the boys. Suzanne creates such a scene that Tom gives up the idea.

About a year after their marriage Bruce Stevens returns from a trip to the orient. Tom is delighted to see him. He asks Bruce to occupy the guest room at their house. They have dinner in town and arrive home late. Suzanne is furious. She and Tom quarrel over Bruce's visit. She refuses to get up the next morning to meet him. The two men go into town together, and Bruce tells Tom he will have to stay in town. Tom asks Bruce as a special favor to him to return with him to Stamford. That evening on their return from New York, Suzanne greets them at the door. She is cordial to Bruce. The next day she starts a flirtation with him, but he realizes that it is all pretense and is done to get rid of him and his influence by making Tom jealous. Bruce confides this to Tom and offers to help him, and together they arrange a plan.

INSTALLMENT XVIII.
CRISIS.

Suzanne lifted her large eyes to Bruce's face. He stepped forward and took her in his arms.

The door at the head of the cellar stairs snapped open. Tom Davies stood there, looking down. Without a word he descended. Suzanne had broken away. The nerves in her body were tight wires. She was suddenly terribly frightened and ashamed.

. . . .

There was the longest pause Suzanne had known in all her life; and yet it could not have been more than twenty or thirty seconds.

Tom's face didn't look like his face. He did not even glance at her, but only at Bruce. Then he said a single word:

"Well?"

Bruce gave a nervous laugh. "You want an explanation, of course. I'll give it to you—right now. I'm glad you've found out, though I'd have told you, Tom!"

"Don't call me Tom!"

"All right. I don't know what there is to say. I don't know what I can tell you even. Only you can't help things happening."

Tom put his hand up to his collar absently, and he spoke with difficulty. "Yes, I guess you're right. I guess there's nothing to say except that

"Suzanne, I—I can't grasp it—you're really leaving Tom?"

I've been the usual fool. She loves you, I know she does, because she wouldn't have let you come near her otherwise. But you—what do you feel?"

"I don't know what you mean."

"I mean, do *you* love *her*?"

"Do you think I need to answer that?"

"Yes, I think you do."

"All right. I do love her. I want her to come away with me—I want to take her away."

Tom's voice broke a little.

"Then, I lose. You can take her. I won't stand in your way."

A cry that was half a sob broke from Suzanne. He made a curt gesture, turned his back. She stood there, her heart in a pitch of despair, and "What have I done? O, what have I done?" she asked herself miserably.

Then she could not control herself. She fled, fled up the stairs, up to her room, shut the door in a kind of panic, pressed her hands against her eyes, and a moan of actual pain came from her. He was letting her go, he was letting her go! But she wouldn't go, she'd tell him the truth, confess everything, crawl to him on her knees, beg his forgiveness. She had been beaten, beaten! But what did it matter, what did anything matter, except never leaving him?

It had turned out so differently, everything was unlike what she had expected would happen. And she thought of Bruce with a fury that amazed her now. She had not suspected she could hate any one so much. It was his fault, absolutely his fault!

She looked at her face in the mirror. It was quite white. Her eyes had an unnatural expression.

She tried to quiet her jumping nerves, tried to think calmly. Tom would take her back, he would understand! But she would have to tell him the truth. Then—then he would do as he wanted after that. He would always have that to hold over her. He'd spend evening after evening in that club, do what he liked, go out with other men.

Why, why had she ever begun this crazy attempt?

A wild thought came to her. Perhaps Tom didn't expect her really to go! But he did—he meant that! He thought she loved Bruce, because of what he had seen. He had trusted her, and she hadn't appreciated till now what it meant to be trusted like that.

O, if she did go away, he'd regret it, he'd lie awake miserably and wish her back. He'd be sorry! Suppose she just ran off to her home in Pleasant Brook? Wouldn't he follow her there, beg her to return? But how could she go to Pleasant Brook, let her friends, her family realize that in seven short months her marriage had failed?

Her head began to ache furiously. There came a jangling sound. She lifted the telephone receiver automatically. It was Kathleen Mobray.

"Hello, Suzanne, what are you doing?"

"Nothing. Nothing at all."

"Have you got a summer cold?"

"No."

"Your voice sounds funny. O, I'm just awfully bored today. How's that man—that friend of Tom's who's staying with you?"

"Why, he's—he's all right."

"Don't you wish you could get away a bit? Out into the real country, I mean? It's such awfully muggy weather. I feel like fishing and tramping and doing things. I wish somebody would steal my car. Then maybe I'd walk at least."

An idea formed in Suzanne's mind with such rapidity she had to repeat it to herself all over again, while she went on, talking about nothing to Kathleen.

If—if she could get Kathleen to come along, she might wrest victory out of defeat! With Kathleen along, she could actually go! And could brave things out for a week! She could go to that horrible island, she and Bruce, with Kathleen for protection against scandal.

And Tom would think about her! He'd see what it was like to miss her. He'd realize what he had done then. She'd let him know Kathleen was along, of course, that Bruce was only her suitor, not her lover. But he'd suffer just the same. He'd have to give in. There was a chance at least, and if she didn't do this——!

"Kathleen!"

"What!"

"Listen to me, Kathleen! Something has happened. I—I can't explain. But could you go away with me—right now—for—for about a week?"

"Go away with you?"

"Yes. To Maine. To an island. I—I'm leaving Tom."

"You're leaving Tom?" There was a slow, dreadful silence. "I—I guess I didn't understand," said Kathleen after a moment.

"I'm telling you everything—but you must swear never to breathe this to any one. I'm going away with—with his friend. But I can't go away alone. I—I want you to come with me."

"Suzanne, I—I can't grasp it. You're really leaving Tom? And you're going with——"

[Copyright: 1929: By Paul Hervey Fox.]

[Continued Monday.]

GASOLINE ALLEY—HARMLESS, HOWEVER

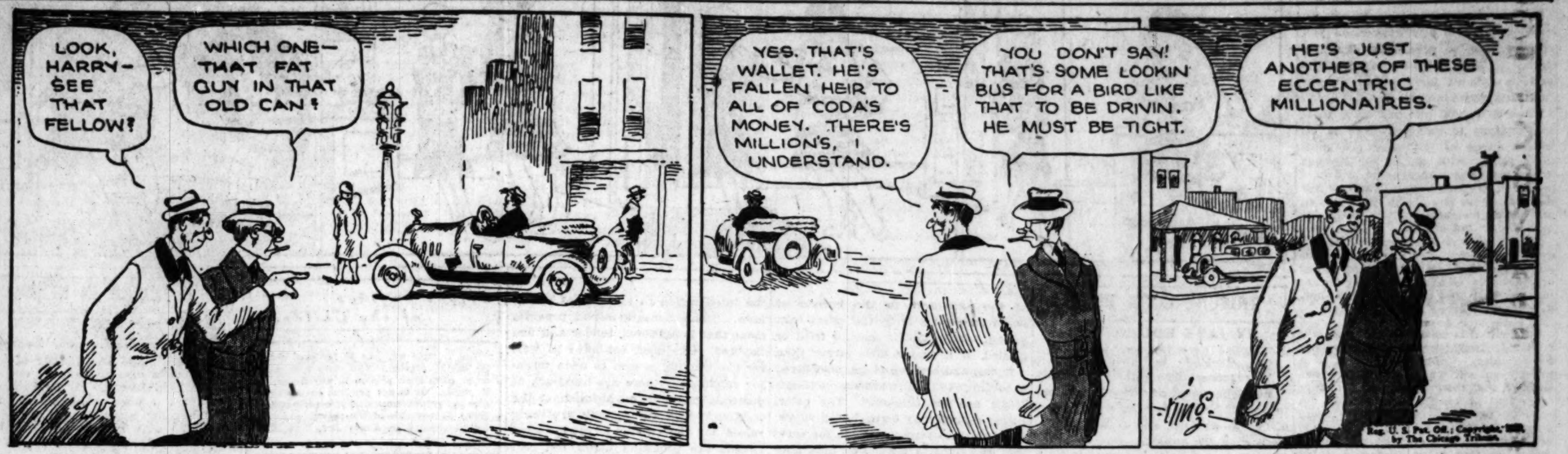

New, Oily Rich Family Sees Paris, and How!

With Will Rogers as the Purse Holder.

"THEY HAD TO SEE PARIS."
[ALTALKER]
★ ★ ★

[One star means fairly good; two stars, good; three stars, excellent; four stars, extraordinary; no stars—just another movie.]

Produced by Fox.
Directed by Frank Borzage.
Presented at the Chicago theater.

THE CAST:

Pike Peters	Will Rogers
Mrs. Peters	Irene Rich
Opal Peters	Marguerite Churchill
Ross Peters	Owen Davis Jr.
Claudine	Fifi D'Orsay
Marquis de Brissac	Ivan Lebedeff
His Mother	Marcelle Corday
Grand Duke Michael	Theodore Lodi
Clark McCurdy	Rex Bell
Fleurie	Christian Ives
Ed Eggers	Edgar Kennedy
Tupper	Bib Kerr
Miss Mason	Marcia Lanon
Valet	Andre Cheron
Prince Ordinsky	Gregory Gay

By Mae Tinée.

Good Morning!

Well, the Peterses of Claremont, Okla., strike oil, and Mrs. Peters decides that she and Pa must take the children and proceed to Paris for a "background." Will Rogers is seen as Mr. Peters, who doesn't want to go along.

You're going to relish the cowboy comedian in this adaptation of Homer Croy's yarn. Not only does he speak—and sing, dodgast it!—with that big mouth of his, but his eyes, eyebrows, hair, feet, hands, and ears are dumbly eloquent. You'd know just exactly what was going on in the cranium of Mr. Pike Peters if "They Had to See Paris" was silent and without subtitles.

Mr. Peters is a garage owner when you meet him. Previous to that he had been a horse doctor and a smart fellow, according to his own account. To quote him: "You can't ask a horse where it hurts, you gotta know."

Oil is struck and Idy says Paris it must be. She wants to buy a title for Opal and declares that Son Ross will learn more in Paris in one year than from the home university in four. Which, says Mr. Peters, is just what he's afeared of.

To be brief, Pike's fears are realized and Idy's dreams do not materialize. See the picture for developments, remembering to keep your eye out for [1] the scene where Mr. Peters falls in love all over again with Idy in a new dress, and blushingly declares it seems dern near like infidelity; [2] the scene featuring Peters, valet, and despised dress suit; [3] Mr. Peters and the Grand Duke Michael establishing a friendship, which they immortalize with the rhyme, "Mike and Pike, they look alike," and the episode where Mr. Peters saves his boy from a Parisian Magdalene.

The supporting cast, headed by Irene Rich as Idy, is excellent. Especially good is Fifi D'Orsay as a French vamp. Direction is expert. Situations are interesting, often very humorous, and, as a rule, down-to-the-ground human.

Will Rogers throughout is a delight, as, natural as a cowlick, he ambles through Paris with a doggy eye and sheepish smile, strewing naive and unhampered utterances.

"SHANGHAI LADY."
[ALTALKER]
★ ★

Produced by Universal.
Directed by John Robertson.
Presented at the Castle theater.

THE CAST:

Cassie Cook	Mary Nolan
"Badlands" McKinney	James Murray
Polly Voo	Lydia Yeamans Titus
Repen	Wheeler Oakman
Mandarin	Anders Randolf
Lizzie	Lola d'Avril
Rose	Mona Rico
Counsellor	Jimmie Leong
Golden Almond	Irma Lowe

Mary Nolan, with no help at all from the director, establishes herself as a real actress in this picture. She will make you think of Jeanne Eagels in "Sadie Thompson," for Cassie of the former is reminiscent of the storm swept lady of the latter and Miss Nolan portrays her character with a sympathy and discrimination that spell artistry.

The film is based on the play "Drifting," by John Colton and the late Daisy H. Andrews, and tells of how a scarlet lady and an escaped convict "gone native" meet and fall in love. He thinks her a lady. She believes him a gentleman.

The picture's main weakness lies in the fact that while "Badlands" McKinney undeniably shows breeding, Cassie at no time evinces signs of ever having been other than she is. The director throws no silken veil over her crudities. No gentleman would ever mistake her for a lady. So, the situation between herself and McKinney is exasperating because incredible. The stage production in which Alice Brady played Cassie, featured a prologue in which the heroine was shown as a girl of really good family, turned out in the cold for some prank or other.

"Shanghai Lady," the scenes of which are laid in and about Shanghai, is fairly atmospheric, boasts some exciting sequences, and excellent supporting cast and good photography and synchronization. Wheeler Oakman as a slimy half-caste, Lydia Yeamans Titus as Madame Polly Voo and the girls in her house where you first meet Cassie, are types vividly portrayed.

Miss Nolan's performance, however, is what makes the picture important, and it's pleasant to see her score after the run of hard luck she's had since the days when she was known as Imogene Wilson. She's been sick recently and "Cassie" is the first work she's done in many months. May this success lay her cross eyed jinx in the dust forever!

See you tomorrow!

EDUCATORS SPEAK OF MODERN SCHOOLS; WELL, JUST READ!

Urbana, Ill., Nov. 22.—(AP)—Prominent educators from four leading universities stood united here today in an attack on what they termed the inconsistencies and malpractices of the modern educational system. They spoke before 4,500 Illinois high school teachers at their annual conference at the University of Illinois.

Dean Paul C. Packer, University of Iowa, characterized the time element of the modern educational system as "damnable."

"It's silly," he said, "that a child must go to school so many years before he gets a degree. Why, on the present system, the school janitor ought to be graduated every three or four years, from the point of view of his attendance."

Terming the curriculum a "valley for dry bones," and textbooks a collection of "almost stagnant knowledge," Dr. Coleman R. Griffith, University of Illinois psychologist, pleaded with the teachers to be "something more than a good drillmaster."

Modern educators fear propaganda, Dean Charles H. Judd of the University of Chicago said.

"Sooner or later the administrators are going to learn that the purpose of the modern, medieval, and ancient schools was and is propaganda. We must teach why there is a state and why there is taxation. We're in the business to see that the young people are prepared for the future."

Man a Machine? He Is; He Isn't! Debaters Argue

Bertrand Russell Meets Harvard Geologist.

BY THE REV. JOHN EVANS.

Man is not a machine, declared Prof. Kirtley G. Mather, Harvard geologist, in his debate with Bertrand Russell, English philosopher, last night at Orchestra hall.

If one should go to his garage some morning and find that his flivver had presented its owner with flivverlets during the night, Prof. Mather said, it would be convincing that a new specie had emerged which transcended the machine stage.

Quite on the contrary, contended the English logician, the emergence of Fordlets in the flivver family would not mean that the machine had ceased to be. Rather, the development, which appeared to be new, had been predetermined down long evolutionary channels from the very beginning of things. The mere fact of the downfall of a Detroit industry due to another means of production would not prove that the contraption had ceased being a machine.

Apart from this argument and other minor points in the discussion, it scarcely seemed to listeners that a debate had taken place. The speakers met, only on a platform. The logic of Bertrand Russell, mathematical philosopher, was almost the best proof of his contention that man is a machine, or may become one. The precision of his famous thinking machinery excited people of mechanical turns of mind. It continually turned out the old sum, two and two is four. On that proposition he stood clear through the phenomena of life to the point, for instance, that blood plus adrenolin, a ductless gland fluid, produces fear, anger or both.

On the other hand, the imagination of the geologist, as he faithfully collects such evidence as he may, at some point in his findings takes a poetic leap in the dark toward a theory that his facts seem to support.

"The real issue of this debate is the fact of responsibility in man," Prof. Mather declared. "It is a question of will and automatonism, of the robot or personality. The manhood of Capt. Oates of a British antarctic expedition was shown when he gave his life that the remainder of his party might live."

The debate was held under the auspices of the Adult Education council. Dean Charles W. Gilkey of the University of Chicago chapel provided.

The Inquiring Reporter

Every Day He Asks Five Persons, Picked at Random, a Question.

The Tribune will pay $5 for each question accepted for the Inquiring Reporter to ask. Send your name and address with your question to "Inquiring Reporter," Chicago Tribune. For today's question Mary Thompson, 902 Newport avenue, was awarded $5.

The Question.

Can you enjoy Thanksgiving without turkey?

The Answers.

R. W. Breitenbach, 1316 Addison street, bank clerk—In general the answer is no. If turkey is not the piece de résistance on the Thanksgiving table there is something essential missing. My wife and I generally go over to mother's and together with her we generally have Thanksgiving dinner at some hotel of her choice.

Miss Beatrice Bach, 7641 Bosworth street, secretary — Thanksgiving wouldn't be exactly Thanksgiving without the proverbial turkey. Every Thanksgiving our small family and possibly some of our close friends gather at our home and we have quite a time. In our family it happens that mother carves the turkey.

Frederick Goff, 931 North Wells street, messenger —O, I don't care what they have, so there is something there. We always have chicken. I never tasted turkey in my life that I know of. Mother and dad are more interested in that than I am. I am not much of an eater; there are other things I am more interested in.

Miss Grace Story, 3428 South Hamilton avenue, radio assembler—I like goose better than turkey, but so far as I recall at the moment we usually have turkey on Thanksgiving. In my case, it's Thanksgiving dinner at our home. My married sister usually does the cooking, her husband carves the turkey—the rest of us try to do justice to the repast.

R. J. Warnek, 931 Windsor avenue, salesman — It's the same old story, Thanksgiving and turkey, Christmas and Santa Claus, and so on. These are heritages, especially the turkey on Thanksgiving, this latter belonging to the United States only.

United Charities Has $2,475,209 in Trust; Re-elects Its Officers

The addition of fifteen substantial bequests during the last year have brought the trust funds administered by the United Charities of Chicago to $2,475,209. That report was made by Mitchell D. Follansbee, attorney for the Charities, at the annual meeting Thursday, and announced yesterday by Edwin C. Jones, financial secretary of the organization.

All old officers were reëlected. They are Warren A. Lamson, president; Mrs. Joseph T. Bowen, Sewell L. Avery, Charles F. Glore, and Samuel Insull Jr., vice presidents; Mrs. Charles H. Chadwick, secretary, and Howard W. Fenton, treasurer. Reelected as directors for the term expiring in 1932 are George R. Carr, Mr. Glore, Mr. Insull, Mr. Lamson, Charles Piez, and Julius Rosenwald.

Directors to represent the ten district councils of the United Charities for the coming year were elected as follows: Mrs. F. W. Fischer, Calumet; Mrs. Albert W. Sherer, central, Mrs. H. N. Tolles, Englewood; Charles Winslow, Haymarket; Mrs. Francis R. Dickinson, lower north; Miss Jane Addams and Mary Crane, west; Mrs. John V. Farwell, northern; Marion G. Kudlick, northwest; Mrs. Garland Thomas, southwest; Miss Naomi Donnelley, stockyards.

"The United Charities handled more than twenty-eight per cent of the cases of family need in the city during 1928, a greater number than any of the public agencies or other private charitable organizations in the city," according to the report read by Miss Amelia Sears, assistant general superintendent.

In an analysis of the distribution of relief by various family social agencies during 1928, Miss Sears showed that public agencies, which are purely relief agencies, provide nearly two-thirds of the relief.

* *

Crime Board Plans Housing Study for Report to President

Washington, D. C., Nov. 22.—(AP)—Miss Mary Van Kleeck, director of industrial studies for the Russell Sage foundation, was chosen today by the law enforcement commission, appointed by President Hoover, to investigate the relation of inadequate housing to the increase of crime in large communities.

Chairman G. W. Wickersham said the "type of subject with which Miss Van Kleeck will deal, such as housing conditions and unemployment, illustrates the extent to which a study of crime and law enforcement goes to the root of social conditions and the everyday life of the people."

"More and more as we dig into the facts," he said, "we have been impressed with the size of the problem which has been placed on our shoulders with the wide application of the fields of crime and criminal justice to the entire range of our present day civilization."

* *

G. Melford (Knauff), Movie Director, and Ex-Wife to Remarry

[Chicago Tribune Press Service.]

Hollywood, Cal., Nov. 22.—George Melford and his divorced wife today at their home, 1954 Hillcrest road, announced that they are to remarry. Melford's real name is George Knauff. He directed Rudolph Valentino in "The Sheik." He still is directing pictures.

At the time of the divorce awarded to his wife Jan. 11, 1925, he had been married to her for nineteen years. Mrs. Louise Leroy Knauff said she was deserted and she wanted "to leave George free for another love." Her husband was directing Jacqueline Logan in a series of pictures.

* *

Jews Meeting Tomorrow to Stir Palestine Interest

A campaign to interest Jewish young men and women of Chicago in immediate service in Palestine will be started tomorrow by the recently organized Ariel Society of America.

At the meeting in the New Masonic temple Dr. Ben Eleyahu, former editor of the Hebrew Institute Review, will lecture on "Arabs, Arabia, and the Jewis Homeland." Ralph De Koven, theological student who recently returned from Palestine after escaping death in the Hebron massacre, will tell of his experiences.

OCEAN STEAMSHIP MOVEMENTS.

Arrived.	At.	From.
Mauretania	New York	Southampton
Am. Merchant	New York	London
Karlsruhe	Bremen	New York
Sailed.	**From.**	**For.**
Dresden	New York	Bremen
Amer. Farmer	London	New York
Berlin	Bremen	New York
Vulcania	Naples	New York
Cleveland	Hamburg	New York
Bergensfjord	Oslo	New York
Pennland	Antwerp	New York
Tuscania	Southampton	New York
Pres. Jackson	Yokohama	Seattle
Pres. Taft	Shanghai	San Francisco

Russian Gives Thrill to Critic at Stock Concert

Gregor Piatigorsky Shows Mastery of Cello.

BY EDWARD MOORE.

Gregor Piatigorsky, cellist, would seem to be the most recent celebrity among the music makers. If there were a larger literature of music for the cello, which there is not, and if he played it all as he did the Dvorak concerto yesterday afternoon, which he probably would, the seeming undoubtedly would become a certainty.

He was the soloist with the Chicago Symphony orchestra, and by virtue of that fact he became a good bit of a sensation. A placid young Russian giant, with shoulders about like Chaliapin's, it almost seemed as though he would be able to put his cello under his chin, if not after the fashion of a violin, perhaps like that of a slightly dilated viola.

But he did not. To outward appearance he was like any other normal cellist. But to the inner ear there was about the same effect as Horowitz creates on the piano, extraordinary beauty of tone, extraordinary feats of agility that looked easy and became exciting, extraordinary breadth and warmth of interpretation.

I have heard the Dvorak concerto a number of times in the course of concert going, but I never knew it was such a fine piece of music before. It is too bad there is not as much music for the cello as there is for the violin. If there were Mr. Piatigorsky would be an unending source of interest. He comes near being that now.

Perhaps in compliment to a distinguished soloist, Mr. Stock had prepared a first half of Russian music. It contained "A Night on the Bare Mountain," by Modeste Petrovich Moussorgsky, and the sixth symphony from the pen of Mossorgsky's spiritual descendant, Nicolas Miaskowsky.

Both are works of uncommon interest. The Moussorgsky piece is so full of color and rhythm that it ought to make a first class ballet, but one for accomplished mimes who have gone beyond toe dancing for their expression.

A repeated hearing of the Miaskowsky symphony confirms the belief that it is the best of the four which Mr. Stock has so far presented. There is also the belief that too much has been made in the program notes about its elegiac character. It is that for quite a bit of its course, but internal evidence points to something additional and quite different.

The fourth movement, for instance, begins with what Lawrence Gilman, quoted by Mr. Borowski, called "A rousing tune of folklike character." It is really the tune of the French revolution, "Dansons la Carmagnole," and the second tune, also unnamed, is its companion, 'Ca Ira.' The third is a quotation from "Dies Irae," and if these three do not mean revolution, and presumably Russian revolution, there is no virtue in borrowed tunes.

But they are rousing, true enough; in fact, the whole symphony is rousing. It is about the most exciting composition that has come from a Russian composer since Stravinsky wrote "The Rite of Spring."

* *

F. B. Warde Recalls How Edwin Booth Played Hamlet Here

Joy rides were not an unknown quantity back in 1876, when sedate Chicago audiences filled McVicker's theater to see and hear Edwin Booth and his associates give Shakespeare's plays, one of these associates, Frederick B. Warde, told members of the Executives' club at a luncheon yesterday at the Hotel Sherman. So members of the company amused themselves between performances by engaging hansom cabs to drive them out into the prairie, fifteen minutes from Randolph street, to pick prairie flowers.

Warde, who is 78 years old, has lived in California since his retirement five years ago. He came to this country in 1874, three years after he had first learned of Chicago. He heard of this city when he played in a benefit performance at Manchester, England, for the survivors of the great fire of 1871. He built up an enviable reputation as a portrayer of Shakespearean roles.

"From my room in the old Sherman house," he told the Executives yesterday, "I saw the first pile driven for the foundation of the city hall. Leisurely drives in the country, in hansom cabs, were our relaxation between performances of 'Hamlet.'"

SOMETHING OUGHT TO BE DONE ABOUT THIS.

Too Often Child of High School Age Is Over-Crowded

By GLADYS HUNTINGTON BEVANS.

This letter presents a situation that is a frequent source of worry to the parents of high school boys and girls, and to the boys and girls themselves: "We have a problem on which we would appreciate any suggestion you may be able to give. My daughter started to high school this fall. The work is difficult for her and we are quite unhappy about it.

"She is a good girl and so faithful and anxious to succeed. She is 14. School opens at 8:15 and continues till 3 p. m., with only one-half hour for lunch. She comes home and at 4 begins to prepare her assignments for the next day. She works until 6, then has dinner and after dinner works another hour and a half.

"With all this hard work she gets grades of 'fair.' She has no time for recreation and the fact that other brighter friends are able to get higher marks with less study worries her. She lives in dread of failure.

"Surely this is all wrong and will ruin her character, and perhaps her health, also. Could you tell us of a private school, where the groups are smaller, and where she could get more individual attention at school? A school, perhaps, with hours long enough so that no home work would be necessary, so that the poor child would be free after dinner to enjoy relaxation, perhaps to read or play the piano for pleasure. It would need to be a school which would prepare for college, as the plan is for her to take up college work on completing high school. The child has no physical defect, as far as we know."

Unfortunately there are many parents who find high school doing to boys and girls just what it is doing to this child. On the whole, the home study required during these four years is hard on the endurance of many boys and girls of normal intelligence and even more than normal, and leaves them too little time for outdoors, recreation and sleep. The general cure for that, of course, is less home work.

Before long most high and preparatory schools will come to realize that education goes forward better and faster without the amount of grilling academic work required now. However, it is this present, not that future, that we have to face.

The dangers this writer points out to her daughter's health, happiness, and even character are quite pertinent. There are several ways possible to avoid them. The private preparatory school is an excellent one. There are various sources of available information about such schools. For instance, your nearby colleges, which are in touch with many preparatory schools, would be able to give their names and academic standing.

If one cannot afford a private school it is possible for girls or boys to become special students in the public high schools. In this way they can move along with their own classmates and have their companionship even if they do not graduate at the same time. By taking one year more of special work they can obtain their diploma a year later.

Now, about these students going to college, as is mentioned in the letter. If high school is a strain, college may be also, and is not on the whole advisable. Still, special work could be done there. Or if the girl or boy has a bent in any direction, he or she might begin to develop that talent at once, in a school which specializes in that special work—physical training, music, business training, the trades, the arts, or whatever it may be.

Whether these suggestions or others are followed, the fact stands out that it is most important that the health and self-confidence of boys and girls at this age should not be impaired.

[Copyright: 1929: By The Chicago Tribune.]

WINNIE WINKLE, THE BREADWINNER: A Good Dress in Spots

TRIBUNE COOK BOOK

BY JANE EDDINGTON.

Rabbit Cookery.

A representative of the United States department of agriculture wrote to us last May in reference to the use of rabbits as food, and enclosed some leaflets on the subject. One is leaflet number 4 on "Raising Domestic Rabbits," and the last part of this is a page of recipes, five of them. Also there came along two pages of mimeographed material on the rabbit, with five recipes. Between the two we can learn two different ways of frying rabbit, two ways of fricasseeing it, two ways of making a rabbit pie and how to boil and bake and smother rabbit and to make rabbit stew with vegetables.

The general information from one of the assistants in the bureau of home economics is to the effect that young, tender rabbits may be fried or broiled, or if just a little larger than a frying and broiling stage, smothered according to the methods southern cooks use for chicken. The older, larger rabbits may be parboiled whole, then cut into pieces suitable for serving, and fried in batter, or they may be simmered and served with dumplings, and they may be used in chop suey or salad in the same way chicken is.

In a sense the rabbit meat is a by-product of the present day commercial rabbit industry, but if you will read the advertisements of the food stores you will find that rabbit meat has become almost a staple with some of them.

The home economics woman starts the introduction to her recipes as follows. "The domestic rabbit provides meat that is delicious, tender and fine flavored. One does not have to wait for the hunting season to open to enjoy rabbitt, for there are hundreds of domestic rabbit farms throughout the country, where the animals are being raised for the market. Hutch raised rabbits are produced under the best possible conditions and are marketed while young and tender. Relatively few housewives in the eastern part of the United States are acquainted with the delicious flavor of domestic rabbit meat."

Following this there is a comparison between the domestic and the jack or wild rabbit, which has a gamey flavor and too often contains lead shot to grit one's teeth on.

Bright Sayings of the Children

The Tribune will pay $5 for each childish saying printed. The story told must never have been printed in any magazine or paper. It is not possible to acknowledge or return unavailable contributions. Write on one side of the paper. Address bright sayings to Aunty Bee, The Tribune, Chicago.

One day I went to see my friend in a strange neighborhood. There were four little children with a police dog playing on the street.

I am afraid of police dogs, and as he came toward me sniffing suspiciously, one little boy, 4 year old Jimmy, said to the dog: "That's right, King, take a good smell and see if she is all right." H. R.

A FRIEND IN NEED

BY SALLY JOY BROWN.

Clothes for Mother and Babies.

"I am 21, and the mother of two young sons aged 3 years and 11 months respectively. My husband deserted me a few months ago and I am expecting another baby soon. I am living with my parents now but they have other children to support and cannot do much for me. I need clothing, especially housedresses, size 14, and both babies need wearing apparel, too. If you can help me I shall be so grateful. MRS. A. E."

Here is a young mother whose courage is certainly to be admired. Left alone to care for her small brood she asks no help other than the garments she and her children actually need. Can you help her with at least these?

He Kisses All the Women Relatives, but What Of It?

BY DORIS BLAKE.

"Why does my husband have to kiss all the women relatives and throw his arms around them when he kisses them? I don't mind his sisters, or his sisters-in-law, but why his niece? She is married. Why, if there is nothing to the kisses, does he almost knock me down when I speak to him about the habit? I have been married thirteen years and have two children and I love him so, but I am also disgusted with him. JOSIE."

I am afraid husband is the only one who can truthfully tell the why of his affectionate nature. And maybe he can't. Maybe he was just born that way or trained by an affectionate family not to be afraid to show his emotions.

However, the fact that after thirteen years of living with him, his wife still loves him proves there must be something quite endearing about the fellow's disposition. I don't take seriously the charge that the man almost knocks his wife down when she speaks to him about his kissing habits, because almost being mistreated or maltreated doesn't mean a thing. It might, in fact, be a charge based purely on imagination.

The fact that the charge has never actually been perpetrated and that the man's disposition promises that it never will be, would weigh well with a fair minded jury. But a wife's nagging on the subject might lead her, herself, to believe that she ought to be treated a bit roughly.

Why bother about the kissing if that's the only complaint you can raise against a husband!

St. Margaret's Alumnae.

The fortieth annual luncheon of St. Margaret's alumnæ will be held today at the Chicago Woman's club.

EMBARRASSING MOMENTS

The Tribune will pay $1 for every letter published on "The Most Embarrassing Moment of My Life." Address Embarrassing Moments, Chicago Tribune. Write on one side of the paper. No manuscripts returned.

She Took the Last.

One night I received a message summoning me to another city to the funeral of a friend. I lamented the fact that owing to the lateness of the hour, I could procure no hat for the occasion. A neighbor kindly offered to let me wear a new hat she had just purchased which would be quite suitable.

In the excitement of getting away I did not look closely at the hat. The next day in the dressing room of the deceased's home I placed my hat on the bed with many others. When we came to put on hats I was woefully embarrassed, for I did not know my own. The women wondered why I stood there waiting until each had donned her own. G. W. Mc.

DORIS BLAKE ANSWERS

Give Him Up.

"Dear Miss Blake: When the boy I love sees me he talks to other girls and pays no attention to me. Shall I give him up? BROKEN HEARTED."

Yes. He would show you as much attention as he shows the other girls, or more, if he wished to make a favorable impression.

Speak First.

"Dear Miss Blake: I had a quarrel with a boy friend. Now I am going with his sister, and am occasionally at his home. He does not speak. I feel embarrassed. Should I continue going to his house? MISTAKE."

'Twould relieve an embarrassing situation were you to speak to him. He will not refuse to acknowledge the greeting in his own home.

Famous Permanent Realistic Permanent Includes haircut, hairset and hairdress $3.50 COMPLETE $4.50 COMPLETE
Your choice — Any Three: Haircut, marcel, shampoo, finger wave, eyebrow arch. Loop Shop Only $1
FAMOUS PERMANENT WAVE SHOPS, INC.
202 S. State St., 13th Floor Phones Webster 4986-2185
2647 N. Cicero Ave. Spaulding 3127
4002 W. Madison Van Buren 8863
6320 Cottage Grove Dorchester 4236
6349 S. Halsted St. Normal 0069
7750 S. Halsted St. Stewart 2986
4778 Milwaukee Ave. Palisade 7191
(50c Reduction with This Ad at Our Milwaukee Avenue Shop)
OPEN 9 A. M. TILL 9 P. M.

MOTION PICTURES MISCELLANEOUS

PUBLIX GREATER TALKIE THEATERS
CONGRESS Milwaukee and Rockwell EVELYN BRENT and NEIL HAMILTON DARKENED ROOMS
COVENT 2653 N. Clark CHAS. FARRELL JANET GAYNOR, "LUCKY STAR"
WINDSOR 1225 N. Clark St. RICHARD DIX IN "THE LOVE DOCTOR"
CRYSTAL North Av. nr. Cal. / DEARBORN Dearborn & Division / STATE 2814 W. Madison — All-Talking Comedy-Romance "WISE GIRLS" From the stage success, "Kempy"
BELPARK 3231 N. Cicero ANN HARDING in "HER PRIVATE AFFAIR"
BERWYN 22nd and Ridgeland LOLA LANE Paul Page, 'GIRL FROM HAVANA'
LA GRANGE 24 S. 5th, La Grange NANCY CARROLL HAL SKELLY, "Dance of Life"
VARSITY 1710 Sherman, Evanston AL JOLSON in "SAY IT WITH SONGS"
SPECIALLY SELECTED SCREEN ACTS AT ALL THEATERS

MOTION PICTURES DOWNTOWN

EXTRA MIDNIGHT SHOW — TONIGHT AT THE ORIENTAL!
Remember, you can come tonight as late as 11 P. M. and see a complete extra stage and screen program!
Midnight Shows also at McVickers, Roosevelt, United Artists Theaters
Publix-Balaban & Katz WONDER THEATERS

CHICAGO RANDOLPH STATE LAKE
At 10:45 A. M.
Yesterday the Chicago Theater rocked with laughter and sobs—Most human drama of the year.
WILL Rogers
See and Hear Father and Son frolicking with Gay French Girls, while Mother and Daughter chase titles.
"THEY HAD TO SEE PARIS"
Wm. Fox All-Talking Romance IRENE RICH, and the "Vampire Discovery" FIFI DORSAY Intense Human Appeal
On the Stage "SNAP INTO IT" VAL & ERNIE STANTON ART KAHN Sensational Pianist Orchestral Gem, "MIGNON"

ORIENTAL RANDOLPH ST near STATE ST
Doors Open 10:45 A. M. TONIGHT Extra—Midnight Show! Starts 11 P. M.
She Offered a Million Dollars for Her Freedom! The strangest adventure tale ever brought to the talking screen
"The ISLE OF LOST SHIPS"
First National's drama of a beautiful girl cast away on a derelict island—and an island with a law that a woman must marry within 24 hours!
On the Stage LOU KOSLOFF His Entertainers in "MELODY MANIA"

McVICKERS MADISON near STATE
TODAY—9 A. M.
HEY! HEY! HERE IT IS! THE WORLD'S MERRIEST—LOVIN'EST MUSICAL COMEDY Give the Girl Friend a Break!
"Sweetie"
Paramount delicious all-talking treat! NANCY CARROLL
JACK OAKIE—HELEN (Sugar) KANE
Bubbling with youth—sparkling with joy—overflowing with tuneful melodies. Extra—Fun-Fest: MICKY MOUSE COMEDY

UNITED ARTISTS RANDOLPH ST at DEARBORN
At 9 A. M. MIDNITE SHOW TONIGHT
THIRD GLORY-WEEK ALL-TALKING ROMANCE
GLORIA Swanson
in Her First ALL-TALKING Drama of a Chicago Stenographer Fighting "Gold Coast" Society for Her Baby's Sake
"The TRESPASSER"
Smart Chicago hailed it at the society premiere—ALL Chicago now acclaims it.
Your heart will melt in your breast when you hear Gloria SPEAK AND SING.

ROOSEVELT STATE ST near WASHINGTON
At 9 a. m. MIDNIGHT SHOW TONIGHT
THIRD BIG WEEK
All Talking, Singing, Dancing Romance in 100% NATURAL COLOR
Warner Bros. Vitaphone Spectacle
"GOLD DIGGERS OF BROADWAY"
Ann Pennington—Winnie Lightner Conway Tearle Nick Lucas
Warner Bros.' Stupendous Music Show. Show With a Romance of Tender Love.

WARNER'S ORPHEUM STATE at MONROE
9 A. M. to Midnite
A New and More Than Ever Adorable Dolores
Warner Bros. present
Dolores COSTELLO in "HEARTS IN EXILE"
with GRANT WITHERS JAMES KIRKWOOD-GEO. FAWCETT DAVID TORRENCE
A romance of Russia, full of emotional intensity and thrilling drama
A Warner Bros. Vitaphone Picture

STUDEBAKER
Last Two Weeks Ends Sat. Nov. 30 Twice Daily 2:30 ($1) and 8:30 ($1-$1.50)
WORLD'S MOST ASTOUNDING AIR SPECTACLE
"FLIGHT"
The Sensational All-Talking Picture That Won 4 Stars in the Tribune—4 Diamonds in the Times—Superpraise from the Public.
Note: "Flight" will not be shown in any other theater in Chicago this year.

CASTLE STATE AT MADISON
—FIRST SHOWING—
"SHANGHAI LADY"
Weird Drama of the Orient
100% TALKING

MISCELLANEOUS

ESSANESS TALKIE THEATRES
CENTER 4037 Lincoln Matinee Daily "LUCKY STAR" Janet Gaynor-Charles Farrell Their First Talking Picture
BROADWAY STRAND 1641 Roosevelt / LAKESIDE 4730 Sheridan — "The Girl from Havana" Paul Page, Lola Lane
EMBASSY 3940 Fullerton BILLIE DOVE "Her Private Life"
OAK PARK 120 Wisconsin Matinee Daily Nancy Carroll—"DANCE OF LIFE"
PERSHING 4614 Lincoln Matinee Daily "MIDNIGHT DADDIES"
KNICKERBOCKER 6225 Broadway ANN HARDING "HER PRIVATE AFFAIR"
KEYSTONE 3912 Sheridan 100% Color "MYSTERIOUS ISLAND"
LITTLE 717 Sheridan / 20th Century 3538 Roosevelt — "Tonight at Twelve" Madge Bellamy
PARAMOUNT 2648 Milwaukee DAVEY LEE Betty Compson—"SKIN DEEP"
GOLD 3411 Roosevelt Matinee Daily Three Moore Bros.—"SIDE STREET"
WEST END 121 N. Cicero / BIOGRAPH 2433 Lincoln — "The Cocoanuts" 4 Marx Bros.
VITAPHONE VARIETIES ON ALL PROGRAMS

GIGANTIC HOLIDAY STAGE AND SCREEN PROGRAM!
DOORS OPEN 10:30 A. M. 35c TO 1 P. M.
RKO STATE LAKE
RKO take pleasure in informing their patrons that George Jessel is appearing in person at the Palace Theatre this week at popular prices. 1,000 matinee seats today at 50c.
Palace Shows Begin at 2:15 P. M. and 8:15 P. M. Daily.
Come and See This Modern Pagliacci with His Box of Tunes and Comedy
Doors Open 10:30 A. M. 35c to 1 P. M.—You Can Come as Late as 10:30 P. M. and Still See a Great Show!
With His Hurdy-Gurdy He Grinds Out Tears and Laughter
GEORGE JESSEL in "Love, Live & Laugh"
WITH LILA LEE AND DAVID ROLLINS
Broadway's Famous Comedian and Original Stage Star of "The Jazz Singer," in an Even More Human Drama of Little Italy. Colorful and Gay Street Festivals Provide a Background for Jessel's Genius.
The Most Spectacular Eye and Ear Festival Ever Placed Upon the Vaudeville Stage
EDDIE ALLAN & CO.
With the Original Act That Was Held Over on Broadway for Over 12 Weeks
The Clever Comedy Star JOHN BARTON and a company of artists in an unusual and surprising playlet of humor and novelty, "IT WON'T BE LONG NOW."
The Suave Deceiver CARDINI Master of mystic card manipulation, baffling, bewildering, humorous.
The most sensational and daring act before the public YACOPI TROUPE New York went wild over them—and so will you!
Fifteen Minutes of Howling Laughter
NAOMI RAY AND EDDIE HARRISON
In Their Mirthquake, "A PAIN IN THE BALLET"

NORTH
HOWARD N. W. "L" at Howard St Mat. Daily at 1:30 P. M. Screamingly Funny—All Talking Surprisingly Different "WISE GIRLS" From the Successful Broadway Hit TOMORROW—"HER PRIVATE AFFAIR"
DE LUXE On Wilson Ave. at L Station DOUBLE FEATURE All Talking—"Acquitted" with Lloyd Hughes and "Long, Long Trail" with Hoot Gibson Also Vitaphone Acts
ADELPHI 7074 N. CLARK Bargain Mat. Till 5:30—Children, 10c; Adults, 25c RETURN SHOWING—"THE COCOANUTS" Pablo, Talking, Our Gang Comedy, Serial

NORTH
ASCHER BROS. DIVERSEY Clark at Diversey Cont. 1 to 12 P.M. EVELYN BRENT in an All Talking Drama "WOMAN TRAP" with HAL SKELLY, CHESTER MORRIS Also Vitaphone Acts, News and Comedy
LAKE SHORE Broadway at Belmont In Thrilling Sound WILLIAM HAINES—"SPEEDWAY" All Talking Comedy—"COLD SHIVERS" NEWS AND NOVELTY ACTS
REGENT 6746 SHERIDAN RD. All Talk—Mat. 1:30 REGINALD DENNY—"One Hysterical Night"
MUSIC BOX 3700 Block Southport ALL TALKING MADGE BELLAMY—"Tonight at Twelve"

NORTH
R-K-O BELMONT Belmont Nr. Lincoln Mat. 25c 1 to 6 ANN HARDING—Beautiful Broadway Star in "HER PRIVATE AFFAIR"—All-Talking Radio-Keith-Orpheum VAUDEVILLE Children's Free Postage Stamp Matinee
BUCKINGHAM 3319 N. CLARK Part Talking Play Janet Gaynor, Chas. Farrell—"Lucky Star" Chic Sale in "The Ladies' Man" Tomorrow—Al Jolson—"Say It with Songs"

CICERO
NEW PALACE 25th St. & 52d Ave All Outdoor Talkie "LONG, LONG TRAIL"—HOOT GIBSON On Our Stage—Headline Vodvil Acts Tomorrow—THE KIT KATS

LAKE FOREST
DEERPATH MOVIETONE VITAPHONE Elliott Nugent, Norma Lee—"Wise Girls"

AUSTIN
PLAISANCE 466 N. Parkside at Lake TALKING, SINGING, DANCING LOIS MORAN—"WORDS AND MUSIC"
SYMPHONY Chicago Ave. at Cicero ALL TALKING "BARNUM WAS RIGHT"—GLEN TRYON Big Vodvil Show With Kit Kats Orchestra
MANOR 5609 W. NORTH AVE. PAULINE STARKE—"THE VIKING" All Technicolor Sound Spectacle
PARK LAKE AT AUSTIN WILLIAM BOYD—"THE FLYING FOOL"
IRIS 5743-47 CHICAGO AVE. In Sound and Color PAULINE STARKE—"THE VIKING"

WEST
MARSHALL SQ. 22d-Marshall Blvd. MATINEE DAILY ALL TALKING—"ACQUITTED" With LLOYD HUGHES
SAVOY 4346 W. MADISON Talking, Singing, Dancing LOIS MORAN—"Words and Music"

NORTHWEST
RIVOLI 4380 ELSTON DOUBLE FEATURE—BOTH TALKING REGINALD DENNY—"One Hysterical Night" NORMA LEE—"Wise Girls"
ALAMO 3641 W. CHICAGO "THE VIKING" 100% Technicolor and Sound Our Gang Talk Comedy and Act
TIFFIN NORTH AVE. AT KARLOV NORMA LEE ELLIOTT NUGENT "WISE GIRLS" ALL TALKING, ALL LAUGHING
COMMODORE 3105 Irving Park Blvd. DOUBLE FEATURE All Talking—"Three Wise Girls" with Elliott Nugent and "Barnum Was Right" with Glen Tryon
AVON 3325 FULLERTON AVE. Doors Open at Noon IN SOUND—"FOUR FEATHERS" Postage Stamp Matinee for the Children
PATIO 6000 Irving Park Blvd ALL TALKING MADGE BELLAMY—"Tonight at Twelve"
MONT CLARE Grand Ave. at Harlem MATINEE DAILY TALKING—"WISE GIRLS"
IRVING Irving Park Blvd. & Crawford 100% TALKING Lee Tracy, Daphne Pollard—"BIG TIME"

MAYWOOD
LIDO 5TH AVE. AT WASHINGTON BLVD. MATINEE DAILY "WISE GIRLS" AN ALL TALKING COMEDY RIOT From the Stage Hit "KEMPY" TALKING COMEDY

FOREST PARK
FOREST MADISON ST. AT DES PLAINES IN SOUND William Powell Richard Arlen "THE FOUR FEATHERS"

NO MAN'S LAND
Teatro Del Lago Sheridan Rd. Between Wilmette and Kenilworth "WISE GIRLS" NORMA LEE ELLIOTT NUGENT

BERWYN
NEW RITZ 6334 W. ROOSEVELT 100% Technicolor Spectacle—"The Viking" All Talking—Monte Blue—"Skin Deep" Miss Lillyan at the Organ

Louise Tyler, Fiance, Feted; to Wed Nov. 27

BY THALIA ——.

With her wedding only a few days away now, Louise Tyler is attending a gay succession of parties given for her and her fiancé, William Steinwedell of Cleveland, O., by members of their bridal party.

The ceremony is to be performed next Wednesday afternoon at St. Chrysostom's at 5 o'clock, with the new rector, the Rev. Stephen Keeler, officiating, and with a small reception at the residence of the bride's mother, Mrs. Ralph Martin Shaw, and Mr. Shaw following.

Mrs. George W. Burgess of Greenwich, Conn., who was to have been the matron of honor, is prevented by illness from being present, and so Mrs. Claire Childs Laflin, who was originally to be one of the bridesmaids, will serve in her stead, and Mrs. Stephen Y. Hord is added to the bridesmaids, who include also Mrs. Barrett Scudder, Mrs. Gardiner Hammond, and Mrs. G. Corson Ellis. Mr. and Mrs. James H. Douglas Jr. gave a dinner and theater party on Wednesday evening, and the other prenuptial festivities include a dinner the Ellises are to give at the Millbrook Hunt club this evening, a luncheon at the Hords' Lake Forest residence, and a dinner to be given by the Henry Fields tomorrow, and a dinner Mrs. Laflin and Mrs. Hammond are to give at the Petrushka club on Monday evening.

Mr. and Mrs. Shaw are to give the bridal dinner on Tuesday evening at the Saddle and Cycle club. J. Britton Setover is to be best man for Mr. Steinwedell, and the ushers will include Prince "Nick" Galitzin, Ned Stone, Elliott Donnelley, who married the groom's sister, the former Ann Steinwedell, about a year ago; Louis Cody Jr., Ralph Martin Shaw Jr., Thomas S. Tyler, and William Forrester of New York City. Following their marriage, Mr. Steinwedell and his bride are to live in Cleveland.

Mrs. Frank O. Lowden has purchased tickets for 10 children from an institution for this morning's performance of the Junior league's "Patchwork Girl of Oz" at the Selwyn theater and Miss Harriet McLaughlin will be hostess to a group of five youngsters.

Reservations have also been made by Mrs. Chauncey McCormick, Mrs. Homer Dixon, Mrs. John N. Dole, Mrs. James E. Otis Jr., Mrs. Edwin Welch, Mrs. W. David Owen, Mrs. Gustav Hessert and Mrs. Bernard Rogers. Mrs. Howard Peabody, who plays the rôle of Dorothy in the show, has reserved the third row for her son and two daughters and a group of their friends.

The Howard Peabodys will give a tea tomorrow afternoon at their Lake Forest residence for Frank O. Salisbury, who recently completed a portrait of Mrs. Peabody. The occasion will mark the first showing of the portrait.

Mrs. Tracy Turner of 232 East Walton place will give a luncheon next Friday at the Woman's Athletic club for her debutante niece, Miss Henrietta Countiss.

Mr. and Mrs. I. Newton Perry will give a dinner on Dec. 23 at their residence at 1325 Astor street for their niece, Miss Marianne Stevenson, who made her formal debut last Monday. The hosts will take their guests to the Yale Glee club concert at Orchestra hall following the dinner.

Mrs. Francis Neilson sailed on the S. S. Olympic from New York City last night after spending less than a month in this country. During her stay in Chicago she selected some of the treasures of the Neilson mansion on the south side to be sent to England, where the Neilsons are living most of the time.

Mr. and Mrs. Joseph L. Valentine of 1322 Ritchie court have gone east for the Harvard-Yale game and to spend Thanksgiving at their farm at Ashland, Mass.

Mr. and Mrs. Edwin Lobdell of 2617 Prairie avenue have returned from New York City, where they spent a fortnight with their daughter, Mrs. Adelaide Lobdell Atwater.

Mrs Earle W. Spencer, who returned from Europe some months ago for the wedding of her son, Frederick, to Miss Bluford Richardson, and who since that has been at the Moraine hotel in Highland Park, has left for California. There she plans to be for the winter. As her son, Winfield, is in the navy and stationed at Coronado, she will visit him

WILL BE WEDNESDAY BRIDE

MISS HELEN LIND
[Gibson Photo.]

The marriage of Miss Helen Lind, daughter of Mr. and Mrs. John A. Lind of 9830 South Hoyne avenue, to William C. Burke, son of Mr. and Mrs. Harry B Burke of 7855 Escanaba avenue, will take place next Wednesday at the South Side Swedish club.

Actual Artists Make Palette-Chisel Club Show Delight Critic

BY ELEANOR JEWETT.

One of the gayest and least pretentious exhibitions in the galleries today is the small sketch exhibit at the Palette and Chisel club. Once a year the artist members of the Palette and Chisel club contribute sketches and small pictures to be sold for the benefit of the organization. The current show is one of the best of these.

One's first impression is of color; the second of brightness. An atmosphere of cheerfulness, one always lacking in a modernist show, stamps this at once as a normal, pleasant gathering of intelligible interpretations of normal living. There are landscapes, figure studies, and still life. Possibly the three most exquisite pictures are those submitted by Oscar D. Soellner—"Symphony in Values," "The Willows," and "The Mill Stream."

James Topping has a bright, brisk, snappy canvas, full of fall color and the chill of frost in "By the Lake." Joseph Tomanek shows several beautiful landscapes made a little unreal by the interpolation of figures. Edwin Terwilliger contributes the picturesque "Rolling Hills" and Leo Marzoloa has three poetic landscapes, of which possibly the loveliest is "Prima Vera."

Maurice Greenberg offers three portraits and Stark Davis shows "Green Wings," a flying army of tiny birds across a sheet of pure color; Othmar Hoffler is represented by three foreign sketches, "The Three Geese" and the "Brittany Ferry" being particularly decorative. John A. Spelman is responsible for several gorgeous landscapes, and Oscar B. Ericson shows a pleasing series of four.

Among the other painters represented are Otto Hake, Oskar Gross, Edward T. Grigware, Anthony Buchta, C. Curry Bohm, and Samuel Avery. The last named offers six exceptionally beautiful sketches.

The exhibition will continue through Dec. 12.

* *

NEW YORK SOCIETY

[Chicago Tribune Press Service.]

New York, Nov. 22.—Harvey S. Ladew gave a dinner dance this evening at Pierre's for his niece, Miss Collette L. O'Connor, the debutante daughter of James W. O'Connor.

Mr. and Mrs. Laurimore Phillips have issued invitations for a dance they will give on Jan. 1 in honor of their debutante daughter, Miss Jean Phillips.

Dramatic Art Fraternity to Induct Patronesses

Zeta chapter of Phi Beta music and dramatic art fraternity will give a program at Kimball hall Tuesday night. The following patrons and patronesses will be inducted: Mrs. Jennie Thatcher Beach and Edwin J. Gemmer of the faculty, Cosmopolitan school of music; Mrs. Charles S. Clark, president of the conference of club presidents; Adelaide Hancock, art supervisor of Cicero public schools, and Susan Murphy, secretary of the Chicago League for the Hard of Hearing. Myrtle Lemster Wells, vice president, is in charge of arrangements.

MYRTLE L. WELLS

* *

VARIOUS EVENTS

Iota Epsilon sorority will hold its annual convention today and tomorrow at the Stevens hotel. The president, Miss Lucille Edwards, will preside. Mrs. Elmer C. Shadden of 6655 South Whipple street is in charge of arrangements.

Alpha Phi chapter of Sigma Phi Gamma sorority will give a dance and bridge party this evening at the Paul Revere house at Ashland and Wilson avenues.

Sigma Lambda Beta fraternity of Loyola university will give a dinner dance this evening at the Bismarck hotel.

What's Doing Today

CONVENTIONS.

American bridge tournament..........Drake
Chicago Society of Artists, exhibit..Stevens
Delta Sigma Pi..........Palmer
Phi Pi Psi..........Drake
Rodeo contest..........Chicago stadium
Tau Iota Epsilon..........Stevens

MEETINGS.

Catholic Woman's league...Edgewater Beach
Kappa Gamma Tau..........Great Northern
Ladies' aux., Kinderheim bazaar....Parkway
Le Cenacle club musical..........Webster

LUNCHEONS.

German club..........Morrison
Great lakes regional conference....Bismarck
Skeeters' club..........La Salle

EVENING [DINNERS, DANCES].

Albany Park Booster club..Edgewater Beach
Alpha of Tau Gamma Sigma..........Edgewater Beach
Casa Del Mar club..........Shoreland
Delta Delta Delta fraternity..........La Salle
Delta Tau Kappa..........La Salle

Chicago Girls Among Leaders in U. of I. Popularity Contest

[Chicago Tribune Press Service.]

Champaign, Ill., Nov. 22.—Co-eds from Chicago and vicinity are in the majority among the leaders of the popularity contest on the University of Illinois campus. Every student in the university is eligible to cast one vote for one co-ed. The twelve girls receiving the largest number of votes will be declared the winners and awarded prizes. Over 6,000 votes are expected. The contest will end Saturday night. The following Chicago girls so far are among the leaders:

Mary Jane Caldwell, 710 North Pine avenue.
Janet Meyers, 10224 Prospect avenue.
Patricia V. Russell, 1454 East Marquette road.
Steffae Bajarnes, 12001 South Halsted street.
Juliet Connors, 4720 Greenwood avenue.
Marguerite V. Ingram, 1323 Estes avenue.
Barbara Qualkenbush, 6838 Oglesby avenue.
Elinor Carroll, 5244 Lakewood avenue.
Ruth Lueder, 636 Gary place.
Dorothy Gard, 8228 Vernon avenue.
Mildred Turner, 1106 Independence boulevard.

The suburban girls are:
Elizabeth A. Kehoe, River Forest.
Serena Fink, Maywood.
Betty R. Petru, Cicero.
Marjorie Crocker, Winnetka.

* *

WASHINGTON SOCIETY

[Chicago Tribune Press Service.]

Washington, D. C., Nov. 22.—Vice President Curtis today canceled the dinner in honor of President and Mrs. Hoover he was to give Dec. 3 to start the round of presidential dinners in the cabinet circle.

Miss Gertrude Lamont, debutante daughter of the secretary of commerce and Mrs. Robert Patterson Lamont, heads the debutante group assisting in the Red Cross drive. Mrs. John Childress is chairman of the debutantes and her daughter, Miss Adair Childress, is vice chairman.

Mrs. Edwin F. Pierce of Evanston, Ill., who has been the guest here of Mrs. Leonard Shepard, left this morning for her home. She was the guest of honor of Mrs. W. W. Smith at luncheon yesterday at the Willard.

Mrs. William Fitch Kelley returned this week from Aurora, Ill., where she went ten days ago with her son, McClure Kelley.

MOTION PICTURES DOWNTOWN

Popular Prices—50c to 1 P. M.—85c After 1 P. M.
"Nighthawk" Complete Performance at Midnight

RIO RITA

A QUARTER MILLION CHICAGOANS ACCLAIM RIO RITA
Putting all other stage and screen entertainment in the discard, "Rio Rita" stands alone as the imperishable entertainment feature of the century. Spellbound audiences are continuing to applaud its fabulous beauty.

FIFTH TREMENDOUS WEEK STARTS TODAY
For four glorious weeks this mighty Ziegfeld extravaganza has charmed audiences with its romance, spectacle and dazzling beauty. Its magic brings a new conception of the talking picture.

BRILLIANT IN COLOR GOLDEN OF VOICE!
Scores of scenes in technicolor bring warmth and life to the screen . . . new songs and graceful dances are there to enchant the eye . . . its golden melodies and kaleidiscoptic color beggar description.

BEBE DANIELS & JOHN BOLES LEAP TO FAME
Critics everywhere are unanimous in their praise of Bebe Daniels' marvelous voice. John Boles, the star of many musical comedies, reaches the peak of his art.

A THOUSAND ZIEGFELD BEAUTIES
In endless pageantry of radiant color, thousands of Ziegfeld glorious girls parade in gorgeous settings that outdo anything ever produced upon stage or screen.

To Miss "Rio Rita" Is to Miss the Event of a Lifetime
Doors open 8:45 A. M.

RKO WOODS RANDOLPH AT DEARBORN

MOTION PICTURES MISCELLANEOUS

EXTRA MIDNIGHT SHOWS TONIGHT!
TIVOLI, UPTOWN AND PARADISE
To accommodate the great throng of late theatergoers. Extra complete stage and screen performances at Balaban & Katz Big Three Theaters. PROMPT SEATS. NO ADVANCE IN PRICES. LAST PERFORMANCES START AT 11 P. M.

PUBLIX—BALABAN & KATZ WONDER THEATERS
PARADISE · UPTOWN · TIVOLI
COMEDY'S "HEAD MEN"!
In Octavus Roy Cohen's Sparkling Romance
Moran & Mack "THE TWO BLACK CROWS"
with EVELYN BRENT in Paramount's "WHY BRING THAT UP?"
Song Hits! Girls! Inimitably Funny! Appealing! Irresistible!
PARADISE — MARK FISHER and orchestra in "PIRATES OF MELODY" — SMITH & HADLEY
UPTOWN — AL KVALE & Collegians in "FARMYARD FROLICS" with the famous SENATOR MURPHY
TIVOLI — FRANKIE MASTERS — Orchestral Feature "CHINESE FANTASY" — Spectacular Stage Revue "GARDEN OF LOVE"

SEE HER HEAR HER CLARA BOW "SATURDAY NIGHT KID" HARDING
NORSHORE-SENATE — ALL-TALKING Singing, Dancing Merry Romance — MARION DAVIES in "MARIANNE" — Lawrence Gray, Benny Rubin, Cliff Edwards ("Ukulele Ike") — Grantland Rice Sportlight "BODY BUILDING"
HARDING — CLARA BOW "THE SATURDAY NIGHT KID" — CLARK & M'CULLOUGH 30 Minutes of Fun — Eddie Meikel
MARYLAND — RICHARD DIX—All-Talking "THE LOVE DOCTOR"
CENTRAL PARK 3535 ROOSEVELT — All-Talking Romance "THREE WISE GIRLS"
RIVIERA-TOWER — ALL-TALKING Romance of the Great Outdoors "The GREAT DIVIDE" with DOROTHY MACKAILL, Ian Keith, Myrna Loy — Extra at Both Theaters — Clark & McCullough Half Hour of Riotous Fun

FOX CHICAGO THEATRES—BRING HAPPINESS TO MILLIONS
MONROE — LOIS MORAN in A SONG OF KENTUCKY — They're Off—Hear the Kentucky Derby in this thrilling action drama! Here They Come—The closest, fastest horse race ever filmed! A woman shouting for victory with her very life wagered on the outcome.
SHERIDAN — The UNHOLY NIGHT all-thrilling mystery drama — Tomorrow Lenore Ulric in "Frozen Justice" — SOON COCK EYED WORLD
TERMINAL — The MYSTERIOUS ISLAND — Tomorrow "The Unholy Night"
PORTAGE PK. — All-Talking "The Girl from Havana"
MIDWEST / Commercial — Janet Gaynor Charles Farrell Talking in LUCKY STAR
Crown — Billie Dove in "Her Private Life"
FOX MOVIETONE NEWS AT ALL THEATRES

SOUTH
REGAL — South Park Way at 47th Street — The World's Greatest Talking Picture "THE COCKEYED WORLD" — On the Stage—A Cockeyed Festival of Jazz with GEORGE McCLENNON and Others — TONIGHT—MIDNIGHT SHOW ONLY JOSEPHINE BAKER in "SIREN OF THE TROPICS" And Giant Benefit Stage Show
LEXINGTON — 1162 E. 63RD ST. MATINEE DAILY — All Talking Adventure Romance "GIRL FROM HAVANA"—LOLA LANE — VITAPHONE ACTS — "King of the Kongo"—All Talking Serial
OAKLAND SO. — Drexel and Oakwood — ALL TALKING ROMANCE "LUCKY STAR" JANET GAYNOR CHARLES FARRELL
RAMOVA — 35TH AND HALSTED — "CARELESS AGE"—See and Hear the New Screen Team, DOUGLAS FAIRBANKS JR., LORETTA YOUNG in a Most Thrilling Story
CHELTEN — Exchange Ave. at 79th St. In Technicolor and Sound PAULINE STARKE—"THE VIKING"
JACKSON PARK — Stony Island at 67th ALL TALKIE BILLIE DOVE—"HER PRIVATE LIFE"
NEW REGENT — 6826 S. HALSTED ALL TALKING CHESTER MORRIS—"ALIBI"
MARQUETTE — 63RD AND KEDZIE ALL TALKING BILLIE DOVE—"HER PRIVATE LIFE"
SHORE — 75th St. at Kingston Ave. ALL TALKIE LOIS MORAN—"Words and Music"
KENWOOD — 1225 E. 47TH ST. 100% TALKING Reginald Denny—"One Hysterical Night"

MOTION PICTURES MISCELLANEOUS

AVALON — Doors Open 1:15 — You must see this All Young All Youthful All Laughing Thanksgiving Week Program — It's a college yell! — THE SOPHOMORE with SALLY O'NEIL, EDDIE QUILLAN — The funniest collegiate frolic of them all! — On the STAGE — CHARLIE CRAFTS in "COLLEGIANA."

CAPITOL 79TH AND HALSTED — NOW BREAKING ALL RECORDS AT THE CAPITOL! — The COCK EYED WORLD — ALL TALKING — EDMUND LOWE, VICTOR McLAGLEN, LILI DAMITA — STAGE COOKIE

STRATFORD 63 rd. and Halsted — TED LEARY Big New Stage Show — On the Screen "The Lady Lies" Intimately Daring Expose of Woman's Love-Life — Adults Only — King of Kongo, No. 7
HIGHLAND / GROVE — "The Mysterious Island" Spectacular Drama of Undersea Life and Love—It's Amazing. King of Kongo, No. 6. Ace Scotland Yard, No. 2.
W. Englewood — "LUCKY STAR" — COSMO 79th and Halsted "IN THE HEADLINES" Ace Scotland Yard No. 2 — JEFFERY 71st and Jeffery Doug. Fairbanks, Jr. "THE CARELESS AGE" Intimately Daring

PICCADILLY 51ST AND BLACKSTONE Matinee Daily at 1:30 — All Talking—ERNEST TORRENCE "THE UNHOLY NIGHT"
HARVARD 63RD AND HARVARD — ALL TALKING "SIDE STREET"—3 MOORE BROTHERS VITAPHONE ACTS
R-K-O ENGLEWOOD 63rd and Halsted Mat. 25c 1 to 6 — ANN HARDING, Beautiful Broadway Star in "HER PRIVATE AFFAIR"—All-Talking Radio-Keith-Orpheum VAUDEVILLE
HIGHWAY 63RD AND SO. WESTERN ALL TALKING BILLIE DOVE—"HER PRIVATE LIFE"
COLONY 59th and Kedzie ALL TALKING ANN HARDING—"Her Private Affair"
ROSELAND-STATE Michigan-110th Pl. Matinee Daily JANET GAYNOR—"LUCKY STAR"

MISCELLANEOUS

All Performances De Luxe Today at Both Theaters
Granada Doors Open 1:00 P. M. "OWL" Midnight Show Begins 11 P. M.
Marbro Doors Open 12:15 P. M. "OWL" Show Begins 12 Midnight
EVERY WEEK GREATER SHOWS AT MARKS BROS.
GRANADA — BROTHER AGAINST BROTHER in Love—On the Gridiron — SALUTE — Mighty romance of love and football based on the colorful life at West Point and Annapolis. — 100% ALL-TALKING — GEO. O'BRIEN
MARBRO — DOLORES COSTELLO "HEARTS IN EXILE" — A drama of the iron hand of Fate—and the stupendous courage of a woman at grips in the most captivating of all Costello's successes. — 100% ALL-TALKING

"The Road to Rome" Starts American Theater in Paris

PARIS, Nov. 22.—(AP)—"The Road to Rome," a play with a New York cast, opened before a large audience tonight at the Theatre Femina in the Champs Elysees, starting the first American theatrical season in Paris. McKay Morris played Hannibal and Jessie Ralph, Fabia.

It was the gala opening of the Paris-American players, directed by Carol M. Sax, known in America for productions with Morris Gest, Margaret Anglin, George Tyler, and the Shuberts, and founder of Baltimore's Vagabond Players.

Backed by a group of wealthy Americans, the Players will give six recent American successes, bringing some of the more prominent members of the original casts to Paris for each play.

Each of the six plays is to run two weeks. After "The Road to Rome," George Kelly's "The Torchbearers," Kenneth Nicholson's "The Barker," Eugene O'Neill's "Desire Under the Elms," Gilda Varesi's "Enter, Madame," and E. A. Thomas' "Just Suppose" will be given.

The enterprise has received the unofficial encouragement of the ministry of fine arts.

HAROLD TEEN—THE MAIN COG

To Give Luncheon.

Mrs. Charles Shepard Reed of 12 Scott street is to give a luncheon on Tuesday in the ballroom of the new Woman's Athletic club.

Afternoon Skirts Win Approval in Many Ways

BY LOLITA.

NEW YORK—[Special Correspondence.]—Our afternoon skirts have come down—thanks to the Paris chute. Yes, they have made a safe landing and our only interest is in the variety of methods taken by the French designers to diversify these approved long skirts.

One may mention only a few. There is the familiar curved seaming over the hips which releases a flared godet at the hem line. There, as in a famous model from Martial et Armand, is the upper skirt section laid in broad bands which are cut in one with dipping godets. The tunic top to which is attached a plaited and irregular flounce is another bright idea which may be attributed to Martial et Armand.

Today we show yet another manner of making these new longer skirts look different. This one is cut circular and is made in wrap around style. It is topped by a curving yoke individualized by broad plaits and at the side occurs a bow of self material.

As for the corsage, this goes into reverse with the same idea. For here the curving broad plaits go in the opposite direction from those of the skirt. Also does a bow at the right front contradict that on the left side of the skirt. The medium of this frock is crêpe marocain in either black or navy.

Aside from such ingeniously cut skirts we find many simplified types. Chanel, for example, in some of her most widely known black marocain models, sponsors a simple flare skirt which she may or may not top with a tunic.

PATTERNS BY CLOTILDE

[Registered U. S. Patent Office.]

WOMAN'S AND MISSES' DRESS.

Chic details are evident in this tiered model. The swathed hip with the crystal buckle emphasizes the higher waistline—so important just now—while the irregular closing of the collarless neckline is unusually becoming. A buttoner, applied trimming band holding the jabot frill, denotes new smartness. The circular tiers of the skirt sway gracefully with every movement of the wearer. Transparent velvet, crêpe satin, crêpe Elizabeth, and Canton crêpe will any of them be suitable.

The pattern, 3015, comes in sizes 16 and 18 years and 36, 38, 40 and 42 inches bust measure. Size 36 requires 3¾ yards of 39 inch material.

Order Blanks for Clotilde Patterns

CLOTILDE PATTERNS,
CHICAGO TRIBUNE, 247 PARK AVE.,
NEW YORK CITY.

Inclosed find $........ Please send me the Clotilde patterns listed below:

Pattern number. Size. Price.

3015..............................

Name..............................

Number and Street..............................

City..............................

State..............................

How to Order Clotilde Patterns.

Write your name and address plainly on dotted lines, giving number and size of such patterns as you want. Inclose 10 cents in stamps or coin [coin preferred; wrap it carefully] for each number, and address your order to Clotilde Patterns, CHICAGO TRIBUNE, 247 Park avenue, New York City.

Note—Clotilde patterns are made in New York exclusively for THE CHICAGO DAILY TRIBUNE.

Women, Persons Now, Can Sit in the Canadian Senate

[Chicago Tribune Press Service.]

MONTREAL, Que., Nov. 22.—Canadian women, who were recently confirmed as "persons" under the law by a ruling of the British privy council, and as such eligible to membership in the dominion senate, will be heartily welcomed to the senate of Canada when appointed and will prove valuable additions. So Senator Raoul Dandurand, leader of the Canadian senate, told a large audience of women here today.

Hair Responds Quickly if You Give It Attention

by [signature]

One of the popular fallacies regarding the hair is that frequent shampooing is injurious. There is ground for suspicion about frequent water application to the hair, however, when women copy the male habit of wetting it daily or twice daily to keep it down in place.

Daily washing or wetting the hair is not recommended, but shampoos may be indulged in once a week, providing the hair is thoroughly dried after the performance. It is letting the hair remain in a state of moisture part of the time that is harmful.

Of course, all tresses do not need a weekly shampoo. In fact, only oily haired persons or persons working under particularly grimy atmospheric conditions need wash their hair that often.

What has supported the fallacy regarding the harmfulness of frequent washing all these years is the harmful ingredients that may be incorporated at the time. Strong ammonia, salts of tartar, cheap soaps containing lye and other products of a drying nature in time may ruin the hair. They do take the very life out of it.

I know a woman who is only now awake to the harmfulness of her habit of making suds for the shampoo with strong washing flakes. Hair is sensitive and resents the strong ingredients in terms of lack-luster brittleness. The woman referred to has her hair now on a régime of hot oil treatments twice a week. These necessitate a washing after each treatment, but the shampoo is given with a bland preparation of known worth.

Where there exists a condition of extreme oiliness, specialists are now agreeing that too frequent washings further stimulate a scalp inclined to oiliness. And the old axiom of treating like with like is being successfully applied; that is, treating oily hair and scalp with oil. In cases of excessive oiliness it is really better to have a specialist recommend the form of treatment since the cause of it may be purely of internal disorder that can be analyzed only by study of the individual's habits of eating, living and general physical condition.

BEAUTY ANSWERS

BY ANTOINETTE DONNELLY.

E. F.: EYELASHES FREQUENTLY drop out as a result of eyestrain. Bathe the eyelids in warm water. In reading let the light come over your left shoulder, and frequently rest the eyes by going to the window and looking out toward the horizon for a minute or two.

S. L.: MASSAGE, EVEN THOUGH continued over a period of time, would not correct bowed legs. An operation is the only way to straighten them.

Famous Lips that cannot feel this famous rouge

"The Little Red Box" 75c

BETTY Compton and Margaret Irving are but two of the famous stage and screen stars who use Angelus Rouge Incarnat.

Women everywhere appreciate its wonderfully fine quality. Smooth as satin, you cannot feel it. Lovely color alone is left on lips and cheeks. There is no flaky dried substance, no caking on the lips. Angelus Rouge lasts all day and is truly indelible and waterproof. Nine lovely natural tints to blend flatteringly with every woman's coloring.

"The Little Red Box" of Angelus Rouge Incarnat is chic and compact, slips into the day or evening bag—convenient for both lips and cheeks. And it seems to last forever—75c. Also Angelus Rouge Incarnat Lipsticks—$1.00. At the better stores.

Angelus Rouge Incarnat Lipsticks $1.00

Betty Compton is happy to experience the famous "Angelus Color Study" by Louis Philippe, Parisian Colorist and Creator of Rouge Incarnat. "Angelus is so smooth I can't feel it," said Miss Compton, "and I love the way the color blends with my own."

Louis Philippe studying the coloring of beautiful, brilliant Margaret Irving. The perfect blending of the Angelus Rouge that has been achieved through these studies.

ANGELUS Rouge Incarnat
"You Cannot Feel It"

LOUIS PHILIPPE, Inc., 247 Park Ave., New York, N. Y.

AMUSEMENTS. AMUSEMENTS. AMUSEMENTS. AMUSEMENTS.

1,000 MATINEE SEATS AT 50c

George Jessel appears in his talking and singing dramatic triumph, "Love, Live, and Laugh," on the screen at the RKO State-Lake Theater this week.

RKO PALACE RANDOLPH at LASALLE

ONLY PERSONAL APPEARANCE THIS SEASON
GEORGE JESSEL
AMERICA'S FOREMOST ENTERTAINER & SCREEN STAR in a CHARACTERISTIC PERFORMANCE and THE INCOMPARABLE BEAUTY
ESTHER RALSTON
The GOLDEN GIRL OF THE SCREEN IN PERSON
THE STAR OF "THE MIGHTY" "OLD IRONSIDES" ETC. in an ORIGINAL CYCLE OF SONGS & DANCES

The Stage Favorite of Comedy Dialogue WILLIAMS and DELANEY in a scintillating battle of laughs entitled "Give and Take"

Broadway's Popular Young Comedian Dancing Star and Master of Jazz DON SANTO and EXIE BUTLER with their gang in the "Hottest Ever" Revue

DANNY SMALL Star of "Runnin' Wild," "Shuffle Along," "Blackbirds," etc., in "Songs and Such" Assisted by the Talented Creole Belle

Direct from the Music Halls of Europe FREDERICK SYLVESTER and His Nephews in "The Neatest of the Neat" A novel presentation in athletic comedians

OSCAR LORAINE "The Violin Nuttist" Extraordinary Musician and Monologist of Rare Wit.

E. & J. McCrea in a thrilling act of aerial evolutions. 'Up He Goes'

BURLESQUE at its best TONIGHT and every Saturday at Midnight MIDNIGHT REVELS EMPRESS HALSTED AT 63rd STREET

Sunday Matinee and All Next Week Another Great Burlesque Revue. "DAINTY DOLLS" With Betty Jane, Charles Goldie, Opal Oakley, and a great cast of favorites with a Beauty Chorus that is good to look at. —Added— JEAN (Snookie) WOODS Sensational Dancer. All seats reserved. Went. 7100-01. Two shows daily, 2:30-8:30 P. M.

YOU'LL BE THRILLED! TONIGHT AT MIDNIGHT "RODEO REVELS"

A sensational burlesque spectacle of fifty gorgeous girls. Really, this is "no bull." The gigantic chorus bids fair to become the sensation of Chicago and you'll get the kick of a lifetime out of the comics.

State-Congress THEATER 531 South State St.

Reserve Seats Now. Phone Wab. 6124. Prices $1 and $1.50

CHICAGO'S GREATEST BURLESQUE

CHICAGO CIVIC OPERA WACKER DRIVE AT MADISON

Seats on Sale Now at the New Civic Opera House—Prices $1 to $6

Today at 2—"LOUISE"—Garden, Claessens, Maison, Vanni-Marcoux; Cond., Polacco. Tonight at 8—(Pop. Prices 75c to $4.00)—"ROMEO AND JULIET"—Mock, Eisehart, Pavloska, Hackett, Ritch, Ringling, Defrere, Cotreuil, Nicolich; Ballet; Cond., Cooper. Tomorrow at 3—"OTELLO"—Muzio, Claessens, Marshall, Cavadore, Formichi, Baromeo, Nicolich; Cond., Moranzoni. Mon., "FALSTAFF"—Raisa, Mock, Claessens, Pavloska, Cortis, Rimini, Defrere, Lazzari; Ballet; Cond., Polacco. Tues., "LE JONGLEUR DE NOTRE DAME"—Garden, Ritch, Formichi, Defrere, Cotreuil, Cond., Polacco; followed by Ballet—"LAKE OF THE SWANS"—Pryor, Caton, Larsen and Corps de Ballet; Cond., Polacco. Wed. Eve. at 7:45—"TRISTAN UND ISOLDE"—Leider, Olszewska, Strack, Bonelli, Defrere, Kipnis; Cond., Pollak. Thurs., "LA TRAVIATA"—Muzio, d'Hermanoy, Hackett, Olviero, Inghilleri, Defrere, Nicolich; Caton, Barashkova and Ballet; Cond., Moranzoni. BALDWIN PIANOS USED EXCLUSIVELY

CIVIC THEATRE WACKER DRIVE at MADISON

MAT. TODAY 2:30—$1.00 to $2.50. "MR. LEIBER is making the bard's Plays not only Classical presentations, but Delightful Entertainment." Margaret Mann Crolius.—NEWS.

FRITZ LEIBER in Shakespeare's Greatest Drama "JULIUS CAESAR"

"LOOP" Box Office, 33 W. Madison. RAN. 5638—Civic Box Of.—FRA. 5449

DANCING TILL 1 A. M. Week Nights. Edgewater Beach Hotel Marine Dining Room. TED FIORITO and his EDGEWATER BEACH HOTEL ORCHESTRA. Saturday Nights Formal with Dancing Till 2 A. M. A Delightful Supper Special Served at $1.50.

A. H. WOODS' ADELPHI CLARK at MADISON. Tues., Nov. 26 SEATS NOW. MATS. WED., THURS. & SAT. LEW LESLIE'S Blackbirds. Fastest, Funniest, Most Tuneful Musical Revue Ever Presented. ORIGINAL NEW YORK and PARIS CAST

GRAND OPERA HOUSE. LAST TWO TIMES. LAST MATINEE TODAY. JANET BEECHER in Tom Barry's Delightful Comedy Drama "COURAGE". Opening MONDAY Night SEATS NOW. The Gorgeous and Mirthful Revue. FURIOUSLY FUNNY Ted Healy In Funniest Show Of All 'A Night in Venice' With Ann Seymour, Beth & Betty Dodge, Chester Hale Girls, Allan K. Foster Girls, Beauty Brigade of Venetian Belles

BERTHA OTT ANNOUNCES STUDEBAKER THEATRE Tomorrow at 3:30 SKALSKI Orchestra ANDRE SKALSKI Conductor. Soloists, MARY THOMAS DUFFIELD, Soprano and HELEN BURNETT, Pianiste. Seats at Box Office, Marshall Field Co., Lyon & Healy

THE PLAYHOUSE Tomorrow at 3:30 A New Marvel—Sensation of the Season AGUILAR LUTE QUARTET of MADRID

Great NORTHERN THEATRE Tomorrow at 3:30 MEZZO SOPRANO RECITAL Sonia Sharnova

CIVIC THEATRE Tomorrow at 3 SONG RECITAL Mary McCORMIC

ORCHESTRA HALL SUNDAY, Dec. 1 at 3:30 RECITAL KREISLER Seats $1, $1.50, $2, $2.50, box office now.

BLACKSTONE Last Mat. Today, 2:20. Eve'gs (Ex. Sun.), 8:20. A. L. Erlanger & Harry J. Powers, Mgrs. LAST TWO TIMES Theatre Guild Acting Company in Bernard Shaw's Satiric Comedy MAJOR BARBARA. BEGINNING NEXT MONDAY AT 5:30 P. M. SHARP The Theatre Guild, Inc., Presents EUGENE O'NEILL'S Extraordinary Play Strange Interlude. Seats Selling Eight Weeks in Advance

RIALTO State at Van Buren. Continuous 11—11. BURLESQUE NEW SHOW TODAY "NITE-CLUB GIRLS" TONIGHT And Every Saturday at 12 MIDNIGHT SHOW. Meet the Stars and Girls in the Theatre Before the Show. All Seats Reserved—Webster 2096

HARRIS NIGHTS AT 8:30. Mats. Wed. & Sat., 2:30. Extra Mat. Thanksgiving Day. GOOD SEATS—MAT. TODAY. Lee Shubert Presents ETHEL BARRYMORE In Lili Hatvany's THE LOVE DUEL. A Modern Play Adapted by Zoe Akins

APOLLO Clark & Randolph. Popular Matinee Today, $1-$3. LAST WEEKS. MATINEE THANKSGIVING DAY. The Fastest, Funniest, Musical Comedy of the Season 'Follow Thru' 50 DANCING SWEETHEARTS. PRICES: MON. TO FRI., $1-$3.85

PRINCESS POP. MAT. TODAY. Good Seats on Sale at Box Office. Dramatic League of Chicago Announces Second Play of Series GRACE GEORGE in the Great London Success "The First Mrs. Fraser" By ST. JOHN ERVINE with A. E. MATTHEWS and Lawrence Grossmith. Season Subscriptions Now Being Received

SHUBERT GREAT NORTHERN MAT TODAY. MAT. THANKSGIVING DAY. Laurence Schwab and Frank Mandel Present the Glorious Musical Romance "THE NEW MOON" 100 GOLDEN VOICES with CHARLOTTE LANSING, GEORGE HOUSTON, ROSCOE AILS. Prices: Mon. to Fri., $1 to $3.85. Wed. Mat., $1 to $2.50; Sat. Mat., $1-$3

SELWYN 3 WEEKS ONLY. Mat. Today, $1 to $2.50. KATHARINE CORNELL in The AGE of INNOCENCE

ERLANGER MATINEE TODAY BEST SEATS $2. THANKSGIVING DAY MAT. 3 P. M. BEST SEATS $2. BERT LYTELL in "BROTHERS" THRILLING ROMANTIC MELODRAMA

GARRICK POPULAR MATINEE TODAY. WILLIAM HODGE In An Unusual Play "HOMICIDE". PRICES: EVERY NIGHT, 50c TO $2.50. MATS. WED. AND SAT., 50c TO $1.50. CHOICE SEATS FOR ALL PERFORMANCES AT BOX OFFICE

CORT LAST TWO TIMES TONITE. DIRTY HANDS A CLEAN COMEDY. STARTING SUNDAY NITE, NOV. 24TH FISKE O'HARA in "JERRY FOR SHORT" A Delightful Comedy with Song

MAJESTIC LAST MATINEE TODAY. LAST TWO TIMES. TEXAS GUINAN in "BROADWAY NIGHTS" Meet Texas in the Lobby at 8 P. M.

ORCHESTRA HALL—TONIGHT at 8:15. CHICAGO SYMPHONY ORCHESTRA. GREGOR Piatigorsky 'Cello Soloist. FREDERICK STOCK, Conductor

ILLINOIS—TONIGHT. CHOICE SEATS at Box Office. POP. MAT. TODAY. ZIEGFELD SENSATION SHOW BOAT with CHARLES WINNINGER

PLAYHOUSE 410 S. Michigan Ave. 3RD BIG MONTH. POP. MAT. TODAY. THRILL FOLLOWS THRILL IN THE JADE GOD with LYLE STACKPOLE. PRICES: NIGHTS—$1, $1.50, $2, $2.50. MATINEES—$1.00 to $2.00

GOODMAN E. Monroe in Grant Pk. ALL SEATS $1.50. MATINEE FRIDAY. The Makropoulos Secret By Karel Capek, author of "R. U. R." Children's Mat. TODAY, 2:30—IVANHOE

AMBASSADOR PH. AUSTIN 8087. VILLAGE 5171. Matinee Today—Prices 25 and 50 Cents. "SATURDAY'S CHILDREN"

OPEN FOR BUSINESS EVERY NITE. BERT KELLY'S 431 Rush . . . STABLES. DO COME OVER

STUDEBAKER Last Two Weeks. Ends Sat., Nov. 30. Twice Daily 2:30 ($1) and 8:30 ($1-$1.50). World's Most Astounding Air Spectacle FLIGHT. Note: "FLIGHT" will not be shown in any other theater in Chicago this year.

KEDZIE Mats. Thurs., Sat. & Sun. Telephone Kedzie 1134. GREATEST OF MYSTERY THRILLERS "WOODEN KIMONO"

LARGE AIR LINES DISCUSS PULLING UP STAKES HERE

Can't Get Room at Field to Operate Planes.

BY ROBERT WOOD.

Chicago's backwardness in the development of municipal airport facilities has sent the major air lines into the hinterlands to look for room to set up operating bases, a survey of development in air lines showed yesterday. As a result, the general offices, repair shops, and storage hangars of lines whose chief business is Chicago air traffic are now established in outlying cities.

Unable to expand hangar facilities because of inadequate leases and unwilling to fly more airplanes into an airport already dangerously congested, operators have curtailed their activities to such an extent that the city is in danger of becoming a junction point rather than a central terminal in air transportation. Operators have seriously considered moving out in a body.

Several Consider Moving.

"Several of the larger companies have discussed pulling up stakes at the municipal airport and moving to some outlying city where we can get some room to expand," one operator stated privately yesterday. "If one of the big mail carriers goes the rest will have to follow because the big portion of the air mail in Chicago is interline traffic. The air mail is flexible. Air lines don't have to lay rails or purchase rights of way, so we're not tied to Chicago or any other city. It would be quite possible to go outside of Chicago, set up a general base, and ferry the mail in. And that's what the operators will do unless the city wakes up to our needs."

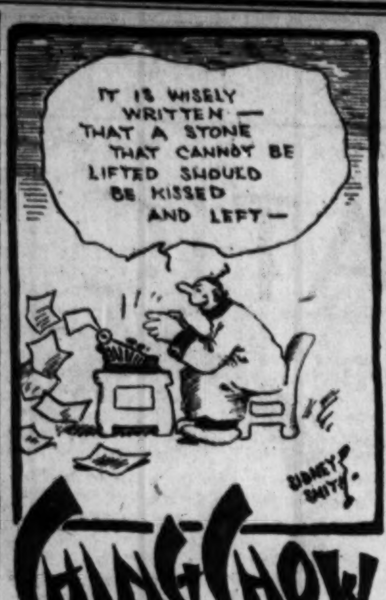

Universal Air lines, the largest passenger carrying system in the middle west, is planning to move its repair shops elsewhere. Universal's general offices have recently been moved from Chicago to St. Louis. St. Louis is making a definite effort to lure certain aviation activities from Chicago and bring the major transcontinental lines through the southwest into that city.

No Room to Expand.

"We can't suffer along here much longer with the present facilities," William Bliss, manager of operations for Universay stated yesterday. "We have been repairing all the transcontinental passenger ships and most of the mail ships here, but we can't keep it up because there is no room for expansion. Bringing more ships here increases congestion and the congested traffic here now is dangerous.

"Flying the newer and larger aircraft which we plan to place into service over our lines is out of the question. Pilots flying the bigger ships have to use their brakes to make short landings on the field, but brakes will be of no avail as soon as freezing sets in and the snow flies. There were several bad crack-ups last winter when pilots tried to make landings on the short runways by using their brakes.

Other Companies Move.

Within the last six months other lines, looking for room to expand, have moved their operations bases from Chicago. Interstate Air lines, flying the mail from Chicago to Atlanta and from Louisville to St. Louis, closed up shop and went to Evansville, Ind.

The Embry-Riddle company, operators of the mail line from Chicago to Cincinnati, have their headquarters in Cincinnati, although the chief source of business is Chicago. Northwest airways, running from here to the Twin Cities, have their offices and shops in Minneapolis. Thompson Aeronautical, flying the mail from Chicago to various points in northern Michigan, have only hangar space here, conducting all operations from Kalamazoo, Mich.

The Boeing system, which with National Air Transport, carries the bulk of the cross-country mail, maintains only enough hangar space here to house an extra ship or two over night. The company's plans for a large hangar and operations base here have been abandoned because the city has failed to grant leases long enough to make a major investment feasible.

Up to the Officials.

Officials of aviation interests agreed yesterday that much of the future of air transport development here depends on the attitude shown by the board of education and the city toward the proposal which is now before them calling for a long term lease of all available land in the section now occupied by the municipal airport.

President Caldwell of the school board indicated yesterday that the board would be sympathetic to the present proposal, which will come before the trustees at their Wednesday meeting.

"I see no reason why the board would refuse to grant the city leases on the same terms which we could get from private interests," he said. "There is no question that the airport needs more room. If the schools can turn over the desired land without jeopardizing their interests, it should be done."

Favorable agreement between the city and the school board on the present proposal would make it possible to annex the 40 acre plot at the corner of 63d and Cicero, which is needed to extend the northwest-southeast runway. At present this land is not leased and is drawing no revenue.

The present plan calls for the leasing of 600 acres, including that now used by the air field. With the addition of the half section to the north of airport and extra acreage to the west the field could be expanded to permit a score of planes to land at the same time. At present the planes are forced to land one at a time.

Ald. Dorsey Crowe, chairman of the city council aviation committee, stated yesterday that the proposed expansion would make it possible to restrict the airport to commercial flying and ban the extraneous activities, such as student flying and "rubberneck" excursions.

DOWIE'S WIDOW BACK IN ZION TO HEAL SICK

Mrs. John Alexander Dowie, widow of the founder of Zion and of the Christian Catholic Apostolic church, returned to Zion yesterday to open a divine healing mission and to remain at the Bethesda home, the Dowie branch of the Zion church, throughout the winter.

Mrs. Dowie said that she would not press her claims to the headship of the church or do anything to antagonize Wilbur Glenn Voliva, overseer of Zion, although she felt that there was dissatisfaction with Voliva's work. She said that Voliva has done no healing in his church and that she will devote all of her time to praying for the sick and healing by "the laying on of hands," as she still possesses that power, which she shared with her husband.

Mrs. Dowie has been gone from Zion for 22 years and has returned only a few times for brief visits, having lived with her son, Gladstone, an Episcopal minister, at Newport, Pa. She was met in Chicago yesterday by Mrs. Martha Tarbox, Mrs. Elizabeth Huber, and Mrs. John Edgar, all deaconesses of the original church founded by Dowie, and taken to the Bethesda home, where she will conduct her mission.

HOOVER SAYS: DON'T BE AFRAID OF CENSUS TAKER

Asks Public to Answer "for Benefit of All."

[Chicago Tribune Press Service.]

Washington, D. C., Nov. 22.—[Special.]—By official proclamation President Hoover today urged all citizens to give honest answers to the government employés charged with taking the fifteenth decennial census of the United States.

The work of obtaining the data for the census begins April 1, 1930.

President Hoover gave assurances that no person could be harmed in any way by furnishing such information as is asked by the enumerators or other employés of the census bureau.

"It is of the utmost importance to the interests of all the people that this census should be a complete and accurate report of the population and resources of the nation," President Hoover said.

"The sole purpose of the census is to secure general statistical information regarding the population and resources of the country, and replies are required from individuals only to permit the compilation of such general statistics. The census has nothing to do with taxation, with military or jury service, with the compulsion of school attendance, with the regulation of immigration, or with the enforcement of any national, state, or local law or ordinance."

"There need be no fear," continued Mr. Hoover, "that any disclosure will be made regarding any individual person or his affairs."

BURNS FROM SOUP FATAL.

John Lebeda, 40 years old, 1306 Crittenden street, died at the county hospital yesterday of burns which he suffered Nov. 11 when he spilled a kettle of soup on his chest while removing it from the stove.

PLANE'S MOTOR FALLS OUT, BUT 3 LAND SAFELY

Davenport, Ia., Nov. 22.—(AP)—With the motor of his airplane torn from the ship and crashing to the ground 1,500 feet below, Kenneth "Red" Hunter, pilot of the Davenport Airways company, guided his plane to a safe landing this noon.

Hunter and three student passengers were unhurt. The plane belongs to Dan Hunter of Cedar Rapids, a brother.

The motor, which was ripped from its fastening when a blade of the propeller snapped, fell within 100 feet of a farmhouse near the airport and buried itself in the ground.

Hunter and the three students had flown over the field several times for a test ride, and had reached an altitude of about 1,500 feet when the motor fell out.

Hunter ordered the three students to lean forward in order that the ship would retain its balance. This they did, and he was able to bring the plane to the airport without further damage.

BERLIN LANDLORD SUES TENANT FOR GHOSTS IN FLAT

[Chicago Tribune Press Service.]

BERLIN, Nov. 22.—"Because they engaged in converse with alleged ghosts," an irate Berlin house owner is suing a Polish family named Regulski for ejection after the supernatural phenomena attracted the attention of scientists. He told the judge he would be willing to allow the tenants to remain if they would declare the ghosts were no ghosts, but just a swindle.

The Regulski family indignantly maintain that their ghosts are the real article, and there is no law in Germany to prevent a tenant from importing ghosts into his flat if he wishes.

The case originated in press disclosures some months ago when an eleven year old girl, Lucie Regulski, was the center of an elaborate inquisition by the press, clergymen, and the psychical research society, owing to her mediumistic faculty to cause furniture to jump about.

... the world's merriest musical comedy

Here's the "Good News" of the talking pictures, the fastest, happiest, most melodious entertainment ever produced on stage or screen! It's Youth—joyous Youth—mad and carefree! Melodies galore in one of the funniest frolics you've ever seen! The speedy, tuneful, sensation of PARAMOUNT'S NEW SHOW WORLD. Come on, everybody, get happy and reach for

"Sweetie"

directed by Frank Tuttle and written by George Marion, Jr.

The story of a chorus girl who inherited a boys' school. Here is the Fountain of Youth! Everybody take a long, lingering drink—it's bubbling with mirth, sparkling with laughs, charged with tuneful beauty! It has everything! There's

NANCY CARROLL "Sweeter than sweet" charming, dainty, beguiling you with happy melodies, stealing your heart away

HELEN "Sugar" KANE the little girl who high priestess of "boop-hoopa-doop," "wows" them with her cunning voice and cuddlesome ways!

JACK OAKIE that human streak of sunshine the sensation of "Fast Company" and "Close Harmony", the singing-fool of screendom with those happy ways

STANLEY SMITH, new—handsome—and how the girls will go for him! WILLIAM AUSTIN—screamingly funny as Professor "Pussywillow"!

Come on, see it—and give a long cheer for PARAMOUNT!

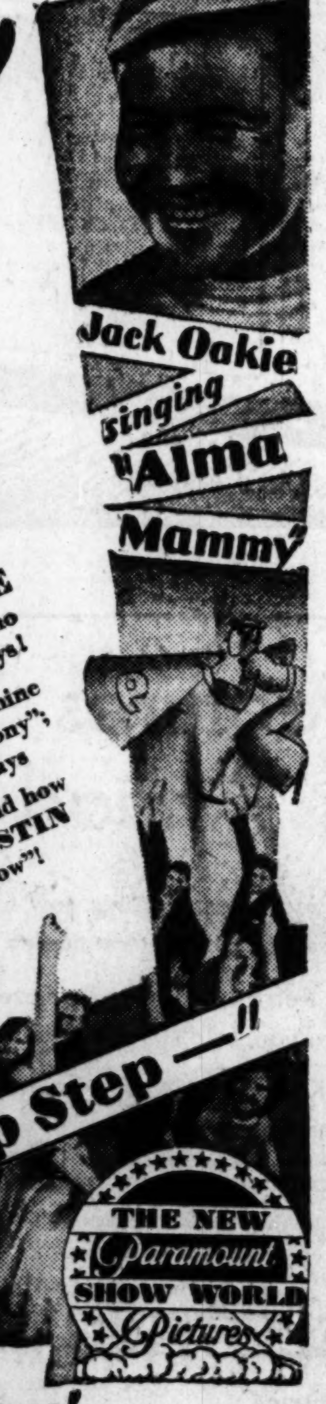

"Sweetie" Starts Today!

PUBLIX BALABAN AND KATZ McVICKERS THEATER

PUBLIX THEATRES PARAMOUNT PICTURES

"BEST SHOW IN TOWN"

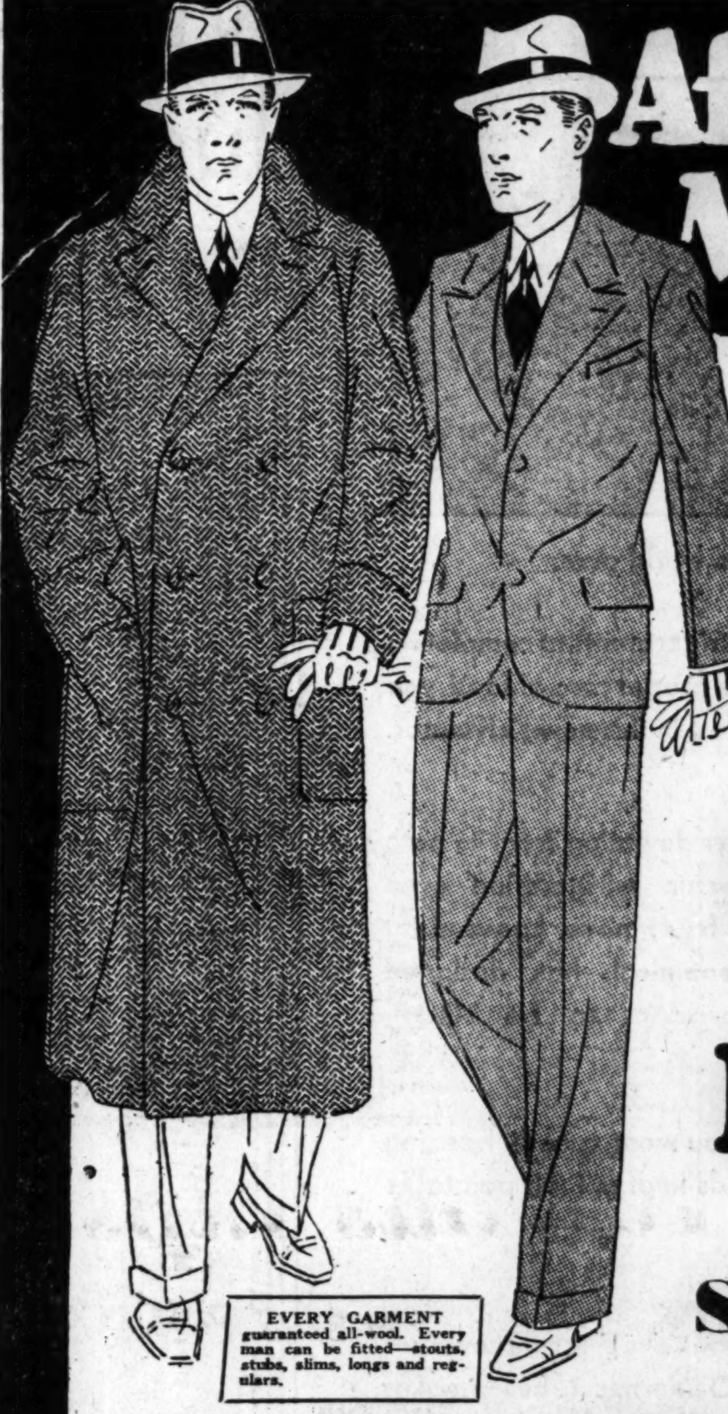

EVERY GARMENT guaranteed all-wool. Every man can be fitted—stouts, stubs, slims, longs and regulars.

After 55 years of Manufacturing

Chas. Kaufman and Brothers

Nationally Famous Makers of Stylish Super-Quality

Campus Togs

Retiring from Business

$350,000 Stock of Suits and Overcoats

Now Being Sold from Our Factory Showroom 509 S. Franklin St.

AT LESS THAN WHOLESALE TO THE PUBLIC

Store Hours

Every day, 8:30 A. M. to 6 P. M. For your convenience, Sunday, 9 A. M. to 12 Noon.

For Your Convenience, Open Sunday 9 a. m. to Noon

Charles Kaufman and Brothers, after 55 years of an honorable clothing manufacturing business, are retiring forever. For 55 years the public of Chicago and the nation have purchased Campus Togs generously from the leading retail stores throughout the United States. Now, the public is having the benefit of our retirement with the opportunity to buy these super-quality men's clothes *at less than wholesale prices.*

Low prices alone don't make bargains, you must add quality, and QUALITY is exactly what Campus Togs stand for. The Campus Tog label is your assurance of the best tailoring, finest all-wool fabrics, and the newest styles even though the prices are sensationally low.

All Sizes

Men and young men of every build will be fitted perfectly from this mammoth stock. All sizes, 32 to 50.

In All the World, No Values Like These

Suits and Overcoats
Made to Retail at $35 and $40

Here is a magnificent assortment of suits in the latest style, in serges, worsteds and saxonys of the best quality. Overcoats include the best buys ever offered in fleeces, meltons, and plaid backs....

$18.75

Suits and Overcoats
Made to Retail at $45 to $50

Suits, double and single breasted, in fine cassimeres, the best worsteds, twists and serges. Overcoats in big collar and Chesterfield models in best boucles, velours and kerseys.......

$23.75

TUXEDOS
$21.75 and $28.75
Made to Retail at $45 to $55

Hundreds and hundreds of beautiful plain and herringbone worsteds, every garment silk trimmed and satin faced, make this the most stupendous and sensational offering of Tuxedos that Chicago has ever known!

Suits and Overcoats
Made to Retail at $55 to $65

Everything you could possibly want in either a suit or overcoat is offered in this great value group. Exquisitely tailored suits in serges, tweeds, saxonys and other desired fabrics. And the overcoats are a joy for cold, wintry days. Warm, all wool, deep curled worsteds, cheviots and vicuñas.

$28.75 AND $33.75

Alterations at Cost

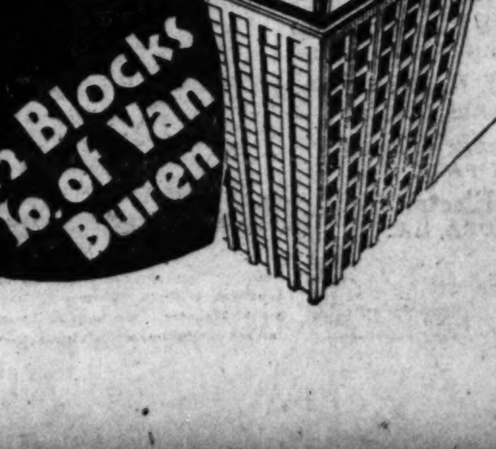

Sale Directed by C. S. Norton Sales Service Chicago Liquidators

Chas. Kaufman and Brothers
509 S. Franklin St.

Convenient to Elevated, Motor Coach and Street Cars

THE NEW SUPER-AUTOMATIC KELVINATOR

With Ice-O-Thermic Tubes . . . Introducing Amazing New Advantages in Balanced Electric Refrigeration

On display Saturday

TODAY, with the announcement of the new Super-Automatic Kelvinator, electric refrigeration enters a new and wider sphere of usefulness for thousands of home-makers the world over.

If you, for one, have sought an electric refrigerator that completely divorces from your mind all worry as to the proper care of food, you will find your highest expectations realized in this new Kelvinator.

Nothing to Regulate—100% Automatic

Kelvinator, never deviating from its path of making electric refrigeration even more trouble-free, more convenient and more economical, has designed its newest product to be **100% automatic in operation.**

There is nothing to regulate—whether you want speedy freezing of ice cubes and desserts or delicate foods kept at their palatable best for hours and days at a time.

Ice-O-Thermic Tubes—A Startling Advance In Electric Refrigeration

A new Kelvinator discovery—Ice-O-Thermic Tubes—makes possible far faster freezing of ice cubes. For example, the mere placing of a tray of water in a special ice compartment concentrates intense freezing power in this direction. Ice is ready in a remarkably short time. Desserts in a correspondingly brief period. Yet food compartments remain always at the same safe temperature—between 40 and 50 degrees—neither too warm nor too cold.

Not content with bringing you the finest automatic care of food and far faster freezing of ice cubes, Kelvinator surrounds this more efficient service with fresh beauty and sterling quality in cabinet construction.

New Metal Cabinets—Will Last a Life-time

Each new Kelvinator—and they are priced as low as $185, f. o. b. Detroit—is of rugged metal construction, porcelain-lined throughout to permit easy cleaning. Massive chromium-plated hardware in dull finish adds both to the attractive appearance and durability of these models. Larger models are equipped with separate cold storage chambers and are electrically lighted.

To know how much more value your refrigerating dollar now commands, see the new Super-Automatic Kelvinators on display at our showrooms. You will be surprised to learn how easily you may enjoy Kelvinator's many new conveniences immediately under the Kelvinator ReDisCo monthly budget plan.

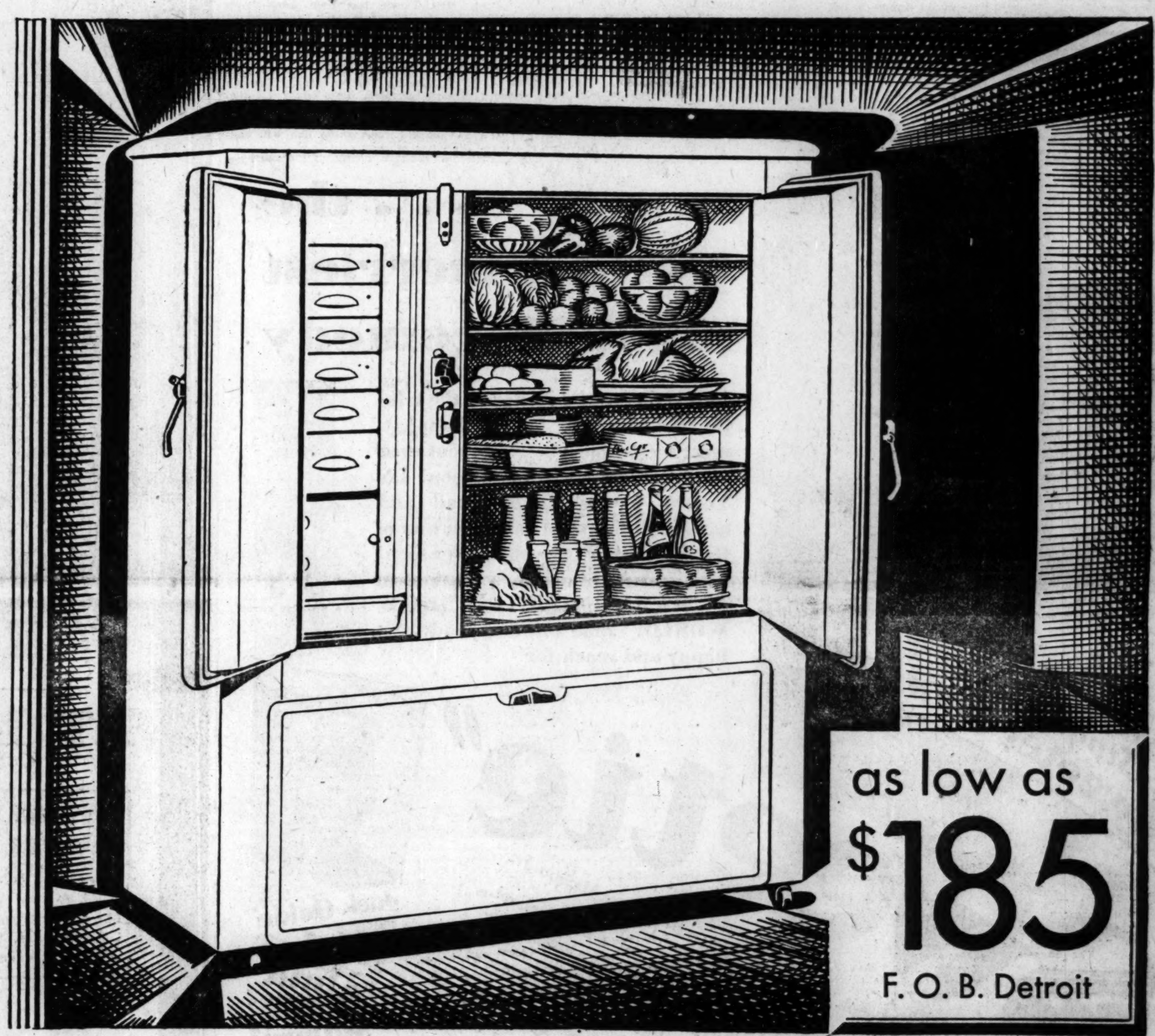

as low as $185 F. O. B. Detroit

Features Which Place Kelvinator Years Ahead in Modern Refrigeration—

1. Ice-O-Thermic Tubes—giving new fast freezing of ice cubes and desserts. Fully automatic—no regulation needed.
2. Balanced Refrigeration—separate temperatures for food preservation, cold storage and ice freezing.
3. The Cold-Keeper—Holds cold over longer periods—thus reducing operating periods of mechanical unit.
4. Greater Economy—Less current consumed, because of infrequent starting and stopping.
5. Abundant Ice Supply—Capacities up to 35 pounds of ice at a single freezing. New flexible rubber ice tray.
6. New Metal Cabinets, Porcelain-Lined—Will last a life-time without deterioration. Larger models electrically lighted.
7. Generously Powered—Each Super-Automatic Kelvinator shows; 100% over-load capacity under test in room with 100 degree temperature.

COMMONWEALTH EDISON ELECTRIC SHOPS—CHICAGO

C. S. Armington, HARVEY, ILL.
Frank L. Bates, Inc., LA GRANGE, ILL.
Knoedler & Shaw, OAK PARK, ILL.
Good Housekeeping Shop, EVANSTON, ILL.
Henry Bock's Sons, Inc., LANSING, ILL.

Midlothian Hdwe. Co., MIDLOTHIAN, ILL.
Leon Graves Electric Shop, MOMENCE, ILL.
Roy J. Bannon, MORRIS, ILL.
E. Freberg & Sons, TINLEY PARK, ILL.
Dickes Electric Co., AURORA, ILL.

Young Electric Co., LAKE ZURICH, ILL.
Daniel Plate, PALATINE, ILL.
Northwest Appliance Co., PARK RIDGE, ILL.
William F. Hildeman, CHICAGO HEIGHTS, ILL.
Henry J. Mohr, DOLTON, ILL.

R. J. Bally, ESSEX, ILL.
Standard Hdwe. Co., KANKAKEE, ILL.
Thos. Bigford, HIGHLAND PARK, ILL.
Martin Runge, ELGIN, ILL.
Poehner & Dillman, JOLIET, ILL.

T. S. Friedley, LEMONT, ILL.
Schmal & Seberger, CROWN POINT, IND.
United Pl. & Heating Co., GARY, IND.
The Colonial, HAMMOND, IND.
McAuliff Plumbing & Heating Co., INDIANA HARBOR, IND.

Chicago Daily Tribune
THE WORLD'S GREATEST NEWSPAPER

The Tribune's Telephone Number Is
Superior 0100
Today's book section suggests bargains to make your winter reading more enjoyable.

SATURDAY, NOVEMBER 23, 1929.

N. U. CHALLENGES NOTRE DAME VICTORY MARCH

MAROONS PIT SPEED AGAINST HUSKIE WEIGHT

Passes Vs. Plunging in Today's Game.

Huskies Dine, Dance

Washington's Huskies stepped out of their rôles as "grizzlies of the northwest" yesterday to be feminine charmers. The Huskies were guests at a tea dance given to raise money for Chicago settlement work. It was held at the Reynolds club at the University of Chicago.

Later they met the Maroon team at dinner at Hutchinson commons, where ends sat with ends, backs with backs, and so on. Coach A. A. Stagg, who had invited the Huskies to dine with their opponents of today, arose and told them that he expected the Huskies to hit just as hard in the game as if they'd never seen their opponents. "If football isn't hard—hard," he repeated the word, his voice becoming hard as he said it, "it isn't football."

BY HARLAND ROHM.

Chicago and Washington, disciples of different football religions in their methods of warfare, close their season's gridiron labors at Stagg field today. The Pacific coast lads depend primarily on the heavy artillery of a smashing attack, while Chicago—famed in the past for its straight football—has discarded it to attack from the air.

Although the Huskies rank as favorites, there is more than a little doubt in the minds of the west coast coaches and even the middle western experts on the result. The Maroons' brilliant passing against Illinois last Saturday, combined with a week's intensive work on variations of Stagg's famed "flanker pass" bring up the question whether the Huskies can score faster by ripping into the line than Chicago can by zooming passes.

Despite the color of the powerful Washington squad, Chicago football fans seem to be passing up the game. Last night only 13,000 of the 45,000 seats in the stadium were sold. Though the game has possibilities of being one of the hardest fought of the day, it is probable the stands won't be more than half filled at the kickoff.

Both teams took the usual light workouts yesterday.

Giants Battle at Center.

The battle between two of the biggest men in football at center, Capt. Jessup of Washington, 6 feet 7 inches, 225 pounds, and Weaver of Chicago, 6 feet 4 inches, 236 pounds, was given an added incentive yesterday. Both of them have difficulty sleeping in a bed of normal size, and both need two berths in a Pullman. The Shoreland hotel, where the Huskies have been staying in Chicago, bought a special bed for Jessup and yesterday they offered the bed to the winning team. Naturally either Jessup or Weaver will get it and Weaver wants it greatly because he's forced to curl up in an ordinary sized bed in his fraternity house now. He'll try to make it uncomfortable for the Huskies in order to slep in comfort from now on.

The Huskies chief hope is Musher Hufford, a 182 pound sophomore half back, who has run 100 yards in 9.8 and is expected to follow George Wilson and Chuck Carroll into Washington's football hall of fame as an all American as soon as his defensive play strengthens. He drives from behind a line averaging 197 pounds, though the Maroon line averages only seven pounds less.

Wattenberg Best Passer.

The Maroons' greatest hope is Ben Wattenberg, who might be a hero of a boy's college story. Wattenberg is nearsighted and wears glasses at all times except when playing football. Declining to be discouraged by the handicap, he fought the odds of learning to throw a football accurately. As a junior last year he played with an iron mask to protect the glasses, but they clouded. So he discarded the glasses this year and "passes by ear." He sees a flying Maroon blur down the field in the spot where it should be and the pigskin sails through the air to a little in advance of the blur. It sounds tricky and the Illini can tell you truly that it is, not only tricky but effective.

WASHINGTON.		CHICAGO.
Pantzke	L. E.	Kelly
Schwegler	L. T.	Froberg
Greger	L. G.	Cassle
Jessup	C	Weaver
Seamen	R. G.	Horwitz
Holmes	R. T.	Bunge
Snider	R. E.	Jersild
Gechan	Q. B.	Stagg
Stombaugh	L. H.	Bluhm
Hufford	R. H.	Van Nice
Marsh	F. B.	Wattenberg

Referee—Gardner [Cornell]. Umpire—Flanagan [Washington]. Field judge—Simpson [Wisconsin]. Head linesman—Reid [Michigan].

[Numbers of players on next page.]

Makes 50 Points in 40 Innings; Claims Cue Record

St. Louis, Mo., Nov. 22—[U. P.]—Gene Deardorff, St. Louis, claimed a new world's record for three cushion billiards today after making 50 points in 40 innings to win a match from Earl Agnell, 50 to 15. Deardorff's best run was seven.

THE GUMPS—A BUSY LINE

FLETCHER QUITS COACHING; SAYS FOOTBALL'S DYING

"No Discipline; Players Dislike Game."

Cleveland, O., Nov. 22.—(AP)—College football, hit recently by an exhaustive bulletin of the Cargenie Foundation, which accused it of a "spirit of professionalism," tonight faced another criticism in a statement by one of the greatest players of recent years, Coach Bob Fletcher of the Case School of Applied Science, that "only a few college players nowadays play the game because they like it."

BOB FLETCHER.

Announcing his resignation as the Case coach today, to be effective after the Thanksgiving day game with Western Reserve university, Fletcher declared that "intercollegiate football is dying."

Football games will continue to draw big crowds for a few years, but the game will not hold the public, as in the past, Fletcher said.

Teams Lack Discipline.

The former star quarter back of the University of Illinois declared there was a "changed attitude" among college players of the last few years. "The youngster of today cares more for the social life at college."

With a few exceptions, Notre Dame outstanding, Fletcher said, college teams lacked discipline. He cited the weak showing of Michigan early this season as an example and said the recent improvement of the Wolverines was accomplished only by discharging eight members of the team in order to have harmony on the squad.

Fletcher has been coach at Case since 1924. With several good seasons to his record, he faced even better prospects next year with almost an entire team of veterans.

MR. ZUPPKE'S EXPLANATION.

Columbus, O., Nov. 22.—[Special.]—"If Bob Fletcher said that intercollegiate football is dying, some enthusiastic reporter probably caught him in a moment of despair," Bob Zuppke, Illinois football coach, here for the game with Ohio State tomorrow, said when asked about a statement attributed to his former star player.

KIPKE DENIES STATEMENT.

Ann Arbor, Mich., Nov. 22.—(AP)—Coach Kipke today denied that any University of Michigan football players had been cut from the Wolverine squad as a matter of discipline, as cited by Coach Bob Fletcher in his resignation from the post of football coach at Case School of Applied Science in Cleveland.

Referring particularly to Willie Heston, whom Fletcher described as a particular example of discipline which is becoming necessary with the general decline of football, Coach Kipke said:

"I consider young Heston one of the best boys of the squad as far as attitude is concerned, and I am certain he will be a great football player before he has ended his two additional years at Michigan.

"I can understand Fletcher's idea that college football is dying," said Kipke. "I had a somewhat similar idea after we had lost three games, but two victories changed my viewpoint."

Fall in Polo Practice Fatal to Stanford Man

Palo Alto, Cal., Nov. 22.—[U. P.]—Crushed under his polo pony, B. Alan Goodspeed, 21, of Miami, Fla., received injuries late today that caused his death. Goodspeed, No. 2 man of the Stanford university polo team, was practicing when the horse threw him from the saddle. Then the animal fell on him.

In the WAKE of the NEWS

FOOTBALL FORECAST.

Bloomington, Ind., Nov. 22.—Forecast of tomorrow's football games:

Purdue, 14; Indiana, 7.
Notre Dame, 13; Northwestern, 7.
Washington, 14; Chicago, 0.
Illinois, 14; Ohio State, 7.
Wisconsin, 6; Minnesota, 0.
Michigan, 14; Iowa, 7.
Kansas, 6; Missouri, 0.
Nebraska, 13; Kansas Aggies, 7.
Loyola, 12; South Dakota, 0.
Detroit, 13; Oregon State, 0.
Grinnell, 7; Creighton, 0.
De Pauw, 13; Wabash, 7.
Yale, 10; Harvard, 7.
Brown, 14; New Hampshire, 0.
Army, 13; Ohio Wesleyan, 0.
Navy, 20; West Virginia Wesleyan, 6.
Boston college, 7; Boston U., 0.
Temple, 13; Drake, 7.
Fordham, 7; Bucknell, 0.
Holy Cross, 13; Springfield, 0.
New York U., 13; Rutgers, 0.
Stanford, 7; California, 0.
Southern California, 12; Idaho, 0.
Washington State, 7; Gonzaga, 0.
Oregon, 13; Hawaii, 0.
Southern Methodist, 14; Rice, 0.
Florida, 14; South Carolina, 0.
Texas Christian, 13; Baylor, 0.

* *

Football Schedule.

Fewer important football games than usual are played tomorrow because many fixtures are reserved for Thanksgiving day. This is not true in the middle west, where the Big Ten many years ago adopted a rule to close the season on the Saturday preceding Turkey day.

* *

Purdue and Notre Dame.

Frequent wishes are heard here for a post-season contest between Purdue and Notre Dame, if the Boilermakers down Pat Page's Hoosiers tomorrow and Notre Dame takes Northwestern and Army. Even if Coaches Phelan and Rockne were willing after their already hard season and even if faculties of the two universities approved, there is a conference rule against such games.

* *

This Wake Is Conducted by Harvey T. Woodruff. Help! Help!

* *

Iowa's Trouble.

HTW: A lady who has a son attending the University of Iowa told me that the troubles of the Hawkeyes in the Big Ten can be traced directly to activities of the "aluminum." W. Owen.

* *

Household Goods.

Helper Lizkorah finds an advertisement under "Household Goods" in a neighborhood newspaper of our fair city:

WANTED—SHOT GUN IN GOOD CONDITION; will consider on cash or trade basis. Call Bittersweet 5339 or write Box CW.

* *

Dumbbell Pomes.

By-by, Baby Bunting,
Daddy's gone a-hunting,
A-hunting for a pair of gyps
Who gave him all those market tips.
A Knox Teke.

* *

Dry and Dusty.

Dear Harvey: Just before the Purdue-Iowa game the man back of me was singing the blues about the field being wet, when his wife said, "But wouldn't the players much rather have the field this way than dry and dusty?" Probably she had heard of elevens being dusted off. Annie.

* *

Encyclopedia Americana.

Thanksgiving Turkey—Ax-ident.
Kankakee River.

* *

Do You Remember Way Back When:

We children had sore throat mother blew sulphur down our throats with a goose quill?—E. W. Y., Appleton, Wis.

College Football

Ohio U., 33; Wittenberg, 6.
Luther, 19; Central, 0.
Cotner, 16; Doane, 6.
Phillips, 7; Bethany, 7.
Arkansas college, 14; Ozarks, 7.
Iowa Wesleyan, 20; Culver Stockton, 0.
North Central, 13; Monmouth 0.
Montana State, 6; N. Dakota State, 0.
Erskine, 32; Lenoir Rhyne, 6.
Lynchburg, 6; Roanoke, 6.
St. Edwards, 13; Simmons, 0.
Texas Trinity, 26; Southwestern, 13.
Arkansas Tech, 20; Hendrix-Henderson, 14.
Magnolia A. & M., 25; Little Rock, 0.
St. Marys, 54; Nevada, 0.
Illinois college, 31; Eureka, 7.
Whitman, 39; Pacific, 25.
Alabama Normal, 14; Tennessee Wesleyan, 13.

HAWKEYES FACE MICHIGAN IN LAST BIG 10 TILT

"Ousted, Not Whipped," Is Iowa Slogan.

BY IRVING VAUGHAN.
[Chicago Tribune Press Service.]

Ann Arbor, Mich., Nov. 22.—They are going to blow taps tomorrow on Iowa as a member of the rather haughty Big Ten conference, but Iowa, no worse than most of the insiders know, isn't going to pass out without leaving its heel marks. If humanly possible it will leave that mark impressed so deeply on Michigan's eleven that if the Big Ten cares to write an obituary on its late member it will have to write, "ousted but not whipped."

Michigan, flushed by victories over Harvard and Minnesota, doesn't subscribe to the thought that the Hawkeyes are going to drop out of the Big Ten ranks with a final victory to their credit. Iowa's Hawkeyes, however, happen to be almost the prize team of the conference, their losses notwithstanding, and on the ration of recoil and rebound they should come tearing back tomorrow with sufficient force to make the Wolverines forget what they did to Johnny Harvard and the spear-carrying Gophers.

Last Game for Glassgow.

Although hopeful, Michigan is not overlooking the individual menace that is going to confront it before the thousands who won't know until it is too late that a raw winter day is no day in which to roam in the open. The menace is Captain Glassgow, the running, charging, passing, kicking Hawkeye who already rates as one of the star backs of the nation. It is going to be Glassgow's final collegiate moleskin appearance. That alone is enough to make him doubly tough to discourage.

Glassgow isn't the only one who will

[Continued on Next Page, Column 7]

CAN HE BREAK THAT N. D. LINE?

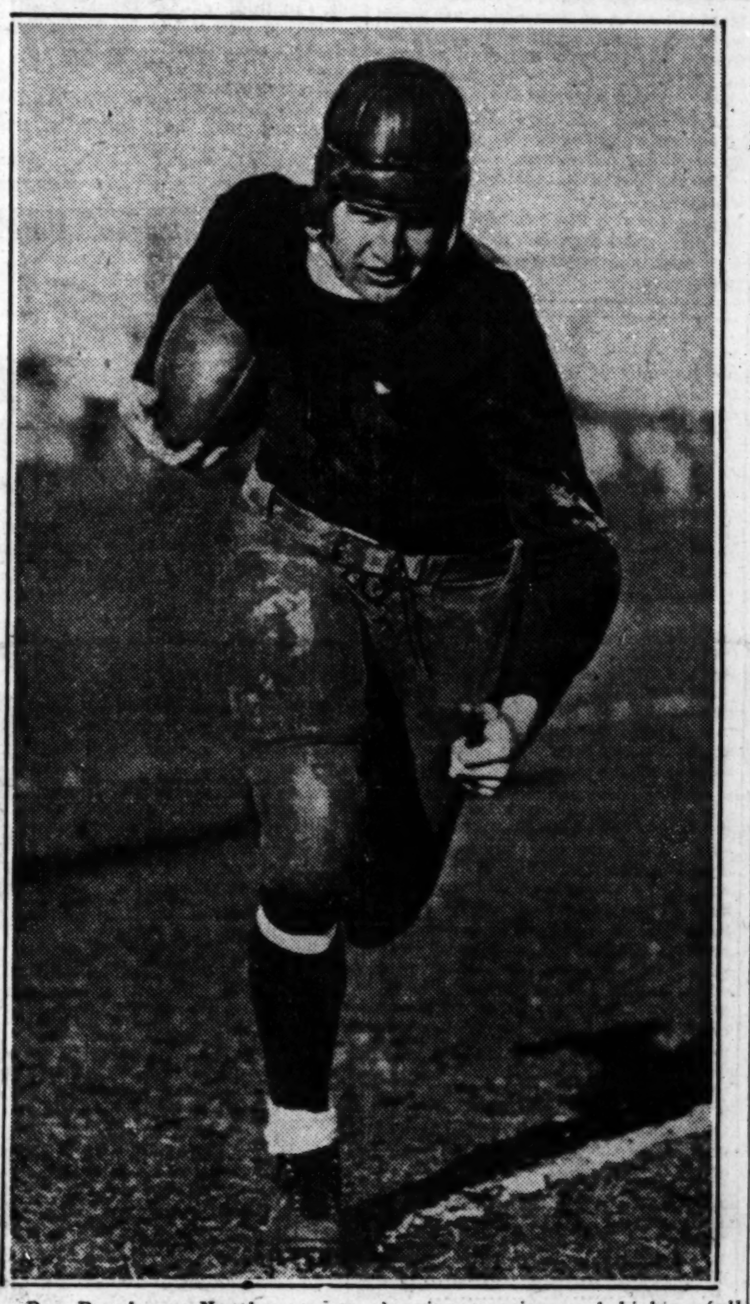

Rus Bergherm, Northwestern's plunging, passing, and kicking full back, will meet his greatest test today against Notre Dame. It was Bergherm's work which decided the Purple victory over Illinois, and he's expected to do likewise today.

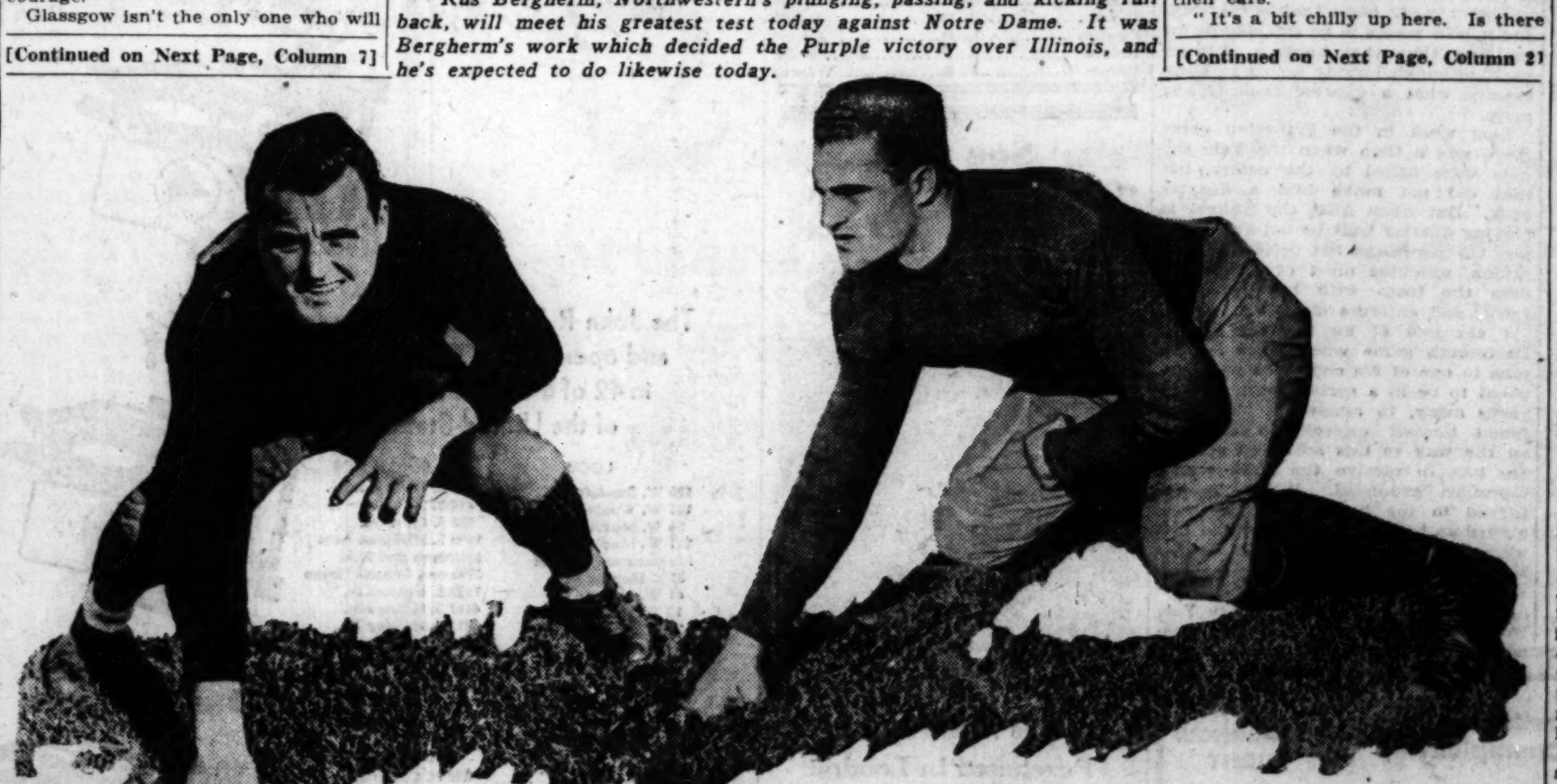

Can these linemen stop Bergherm? Jack Cannon (left) and Ted Twomby already have been mentioned for many all-star selections. Bergherm ranks as the best full back they've been called to meet. And if they can hold the Wildcat star a Notre Dame victory practically will be assured.

HARVARD MEETS YALE IN 48TH GRID DUEL TODAY

Aibie Booth to Start the Game for Eli.

BY WESTBROOK PEGLER.
[Chicago Tribune Press Service.]

Boston, Mass., Nov. 22.—Harvard and Yale are playing their forty-eighth game of football in Cambridge tomorrow afternoon, and while there is much interest in the outcome, there seemed to be just as much interest this evening in the problem of living through to the finish.

The winter has closed in suddenly on Boston and a large proportion of the people who came here from more temperate climates along the Atlantic seaboard have a premonition that unless they establish business relations with a source of supply for their flasks, the outcome of the football game will occur too late to be of any interest to them.

The football field was covered with a crust of half melted and refrozen snow this afternoon, but it develops now that this crust is underlaid with a series of canvas blankets which will be skinned off just before the game, leaving the field clear, though frozen and unyielding to the human form.

Coaches Wear Arctic Suits.

Mr. Will Bingham, the director of athletics of Harvard university; Mr. Arnold Horween, the head coach, and Mr. Duke Dunn, late of the University of Michigan, the line coach, were discovered sitting in a kind of native Bostonian igloo on the side lines at the game between the Harvard and Yale scrubs this afternoon, wearing the costume of the country, which is a species of arctic union suit lined with fur, and with the native New England galoshes or gum boots on their feet, and the New England ear muffs, fashioned something like the old fashioned photographer's head clamp, covering their ears.

"It's a bit chilly up here. Is there

[Continued on Next Page, Column 2]

POWER OF TWO GREAT LINES ON TRIAL TODAY

Reserve Strength to Aid Irish.

Crucial for Irish

NORTHWESTERN.		NOTRE DAME.
Baker	L. E.	Colrick
Riley	L. T.	Leahy
Anderson [C.]	L. G.	Cannon
Erickson	C	Moynihan
Woodworth	R. G.	Law [C.]
Engebritsen, Marvil	R. T.	Twomey
Oliphant	R. E.	Vezie
Hanley, Haas	Q. B.	Carideo
Baxter, Moore	L. H.	Elder
Calderwood	R. H.	Brill
Bergherm	F. B.	Mullins

Referee—Walter Eckersall [Chicago]. Umpire—John Schommer [Chicago]. Field judge—Milton Ghee [Dartmouth]. Head linesman—J. J. Lipp [Chicago].

[Numbers of players on next page.]

BY WALTER ECKERSALL.

Notre Dame's undefeated eleven and Northwestern, which has won three Western conference games and lost two, meet today at Dyche stadium in one of the most important football struggles of the day. The battle will be waged before 50,000. It was a sellout three weeks ago.

Northwestern will enter the struggle with everything to win and nothing to lose. Notre Dame must win to keep in the running for the national championship and to share middle western laurels with Purdue in the event the Boilermakers defeat Indiana today at Bloomington.

Irish Have Advantage.

Notre Dame undeniably will have an advantage. Coach Rockne has more reserve strength than Hanley. Players will be sent into the game without weakening the offensive or defensive strength of the eleven. Notre Dame also has a more versatile and stronger back field, and Carideo is expected to outdistance Bergherm of Northwestern in punting.

It will be interesting to follow the play of the lines. From tackle to tackle Northwestern has five powerful forwards, but they will meet their match when they try to crash through the Notre Dame forward wall.

It is doubtful if any eleven in the country can boast of as strong a center trio as Notre Dame—Moynihan at center and Cannon and Capt. Law at guards. Twomey is one of the best tackles in the middle west.

Rockne, who will not attend the game because of illness, will issue instructions to Tom Lieb, his assistant, to start the shock troops. The Notre Dame coach will be satisfied to win this contest by any kind of score and keep his squad in condition for the final game next Saturday with the Army in New York.

Savoldi to Start.

When Notre Dame takes the field for the opening kickoff Gebert probably will be at quarter back. Schwartz and O'Connell will be in the half back positions, and Savoldi at full back. This quartet later will be supplanted by the regulars with Carideo at quarter back, Brill and Elder at half back, and Mullins at full back. There also may be a change in the flank positions and some of the substitute forwards may start.

Hanley will send his entire strength on the field at the start of the game. Either Lee Hanley or Haas will start at quarter back. Baxter or Moore will be in the left half back position with Calderwood at right half back. The reliable Russell Bergherm will play full back. Baker and Oliphant will be on the flanks. The only change in the line may be Engebritsen at right tackle in place of Marvil.

Notre Dame undoubtedly will employ a running attack varied by occasional plunges into the line with Mullins and Savoldi carrying the oval. Notre Dame places several players in advance of the ball carriers on its running plays in which the man with the ball either sweeps the end or cuts back off tackle. Notre Dame is prepared to resort to the air if its straight attack fails.

Wildcats Rely on Bergherm.

Northwestern will rely mostly on power for its yardage. Bergherm will be the mainspring of the Purple offense. He not only will carry the ball on spinner plays, but he will do the bulk of the passing and all the punting. Calderwood, because of his experience, should be valuable to break up the Notre Dame forward passes. Both teams will use the double and triple reverses, which may terminate with lateral or forward passes.

Notre Dame has played as hard a schedule as any eleven in football history. Indiana, Navy, Wisconsin, Carnegie Tech, Georgia Tech, Drake, and Southern California have been defeated on successive Saturdays. There is a possibility the team may crack under the strain of its program, but this is improbable because of its reserve strength.

Following its disappointing game with Indiana last Saturday, Northwestern should rise to the occasion and play the best football of the year. The season can be made successful with a victory over Notre Dame, and this is just what Coach Dick Hanley and his players will strive to accomplish.

It will be the eighth meeting between teams of the two schools. Notre Dame has won five battles, Northwestern one and the other resulted in a scoreless tie. The Purple waited for seventeen years to win from Illinois and it has been twenty-eight years since the Wildcats won over Notre Dame.

MALONEY BEATS K. O. CHRISTNER BY LATE RALLY

Boston, Mass., Nov. 22.—(AP)—Jimmy Maloney, Boston heavyweight, defeated K. O. Christner of Akron O., with a furious closing drive here tonight in the Boston garden's feature contest, a ten round affair. Maloney was behind at the half way mark, but his solid body punches had the Ohio rubber worker in distress at the close. Maloney scaled 196 pounds. Christner was a pound heavier.

De Vos Defeats Ebbets in 10 Rounds at New York

New York, Nov. 22.—[Special.]—A smart, resourceful, two fisted battler met a slow thinking one punch man tonight at Madison Square garden and, as usual, brains triumphed over brawn, Rene de Vos, the Belgian, taking a ten round decision from Harry Ebbets, the Freeport, L. I., blonde. De Vos thus set himself up as leading contender for Mickey Walker's middleweight crown.

ROGERS HORNSBY TO UNDERGO HEEL OPERATION TODAY

St. Louis, Mo., Nov. 22.—[Special.]—Rogers Hornsby, star second baseman of the Chicago Cubs, tomorrow morning will undergo an operation for the removal of a growth on his heel.

Dr. Robert Hylan, club physician for the St. Louis Cardinals, who will perform the operation at St. John's hospital, diagnosed the trouble as a malignant hardened growth of a spur on the bottom of the heel bone.

Mastro Stops Minella in Second Round at Detroit

Detroit, Mich., Nov. 22.—(AP)—Earl Mastro, speedy Chicago featherweight, scored a technical knockout over Johnny Minella of Detroit in the second round of a scheduled ten round bout here tonight.

Roger Bernard of Flint, Mich., 127 pounds, defeated Al Greenfield, Chicago, 126 pounder, in ten rounds.

58,000 TO SEE GOPHERS BATTLE BADGERS TODAY

15 Play for Last Time; Spears Revises Lineup.

Minneapolis, Minn., Nov. 22.—[Special.]—Minnesota and Wisconsin will bring their 1929 football schedules to a close here tomorrow afternoon on a frozen gridiron with a crowd of 58,000 celebrating Dads' day.

Unless there is a decided rise in temperature, the Gophers' field will furnish nothing but treacherous footing even though it is covered with canvas.

Taking their last practice of the season today, the Gophers again were kept in the field house for a light limbering up exercise. Several possible shifts in the Gophers' lineup for the Wisconsin game were brought to light. It was decided definitely tonight that Leslie Pulkrabeck will not start at left guard because of injuries. He will be replaced by Bob Reihsen. Another switch will send Russell Lekesell to left half in place of Arthur Pharmer. Burdick also may get the preference over Brownell and Barnhart as blocking quarter back. Otherwise, the Minnesota lineup will be the same as for Michigan.

The Wisconsin squad did not arrive until 7:15 o'clock tonight, taking the day ride from Madison after a light workout at home. Coach Thistlethwaite was uncertain about his starting lineup.

Nine Gophers and six Badgers will play their last college games tomorrow. Betting tonight was at even money. The probable lineup:

WISCONSIN.		MINNESOTA.
Gantenbein	L. E.	Anderson
Lubratovich	L. T.	Munn
Tobias-Backus	L. G.	Reihsen
Krueger	C	Oka
Parks [C]	R. G.	Kakela
Ketelaar	R. T.	Langenberg
Jensen	R. E.	Tanner
Lusby-Behr	Q. B.	Burdick-Brownwell
Oman	L. H.	Lekesell
Russell Rebholz	R. H.	Riebeth
Hal Rebholz	F. B.	Nagurski

Referee—Magidson [Michigan]. Umpire—Knight [Dartmouth]. Field judge—Morton [Indiana].

Tell 'Em by Their Numbers; Here's What They'll Wear

AT DYCHE STADIUM.

NOTRE DAME.

2—Kenneally	29—Cronin
4—Metzger	30—Conley
7—Moynihan	32—Leahy, B.
9—Christman	33—Vezie
10—Gebert	35—Leahy, F.
11—Murphy	37—Hewitt
12—Brill	38—Cassidy
15—McNamara	40—Bondi
16—Vlk	41—Twomey
17—Colrick	44—Law [C.]
18—Schwartz	45—Remain
19—Cannon	46—Culver
20—Howard	47—O'Brien
21—Mullins	54—Savoldi
22—Lock	60—Nash
23—Kaplan	63—Yarr
24—Carideo	66—McManmon
25—O'Connor	75—Donoghue
26—Shay	77—Kassis
27—Collins	84—Elder

NORTHWESTERN.

20—Halls	47—Weldin
22—Bergherm	48—Haag
23—Baxter	49—Anderson [C.]
24—Calderwood	50—Witsel
25—Haas	51—Fossler
26—Hanley	52—Pritchard
27—Griffin	53—Oliphant
28—Moore	54—Baker
29—Hoebel	55—Eylar
30—Woodworth	56—Egbert
31—Marvil	58—Kraft
32—Evans	59—Gonya
33—Reil	62—Kinder
35—Erickson	63—Burnstein
36—Clark	64—Benowitz
37—Riley	68—Davis
41—Vandenberg	70—Scott
42—Engebritsen	75—Greenberg
44—Spivey	76—Christiansen
45—Smith	

AT STAGG FIELD.

WASHINGTON.

1—Shelton	22—Lenfesty
3—Ramsey	23—Kraetz
4—Davis	24—Gregor
5—Buzard	25—Pautzke
6—Boettner	27—Oberg
7—Thornton	28—Mettlestadt
8—Geehan	29—Seaman
10—Jessup [C.]	30—Holmes
11—Wentworth	31—Snider
13—Pulver	33—Schwegler
15—Stombaugh	36—Westerweller
16—Bros	37—McGraw
17—Squires	38—Bacon
18—Patrick	41—Foster
19—Rosenblum	43—Bowen
20—Marsh	46—Shuirman
21—Hufford	

CHICAGO.

1—Kelly [C.]	24—Waltenberg
2—Weaver	25—Truda
3—Jerslid	26—Scott
4—Cassels	27—MacNeille
5—Froberg	28—Snideman
6—Burgess	29—Hamberg
7—Bluhm	30—Wien
8—Van Nice	31—Adams
9—Brislen	32—Rund
10—Heywood	33—Diefendorf
11—Knudson	34—Walsh
12—Marshall	35—Schmidt
13—Sonderby	36—Ratcliff
14—Bunge	37—Kanne
15—Temple	38—Belwitch
16—Horwitz	39—Carpenter
17—MacKenzie	40—Buzzell
18—Stagg	41—Linklater
19—Greer	42—Sheridan
20—Gessel	43—Stinchberry
21—Crowley	44—Mable
22—Morris	45—Erickson
23—Freudenthal	46—Vinson

Last Times! Tex Austin's 5th World's Championship CLOSES TOMORROW NIGHT

RODEO!

No Cut Rates $2—$1.50—$1

Twice Daily . . . 3 and 8:30 P. M. Never Twice Alike

Notre Dame Team, Rooters, All Will Attend Tonight

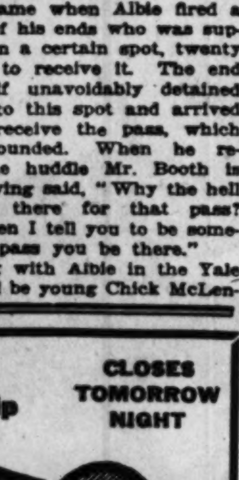

STADIUM SPILLS and THRILLS

SMITTY—A CHECK

Harvard and Yale Meet in 48th Grid Duel

[Continued from First Sport Page]

any chance to borrow one of those Dr. Cook costumes?" your correspondent inquired.

"We can't hear a word you say," the athletic director and the two coaches replied in unison. "It's these ear muffs. You should wear ear muffs up here."

Judging from the sounds of revelry by night in the Boston hotels, which are so crowded, incidentally, that one customer has just offered $5 for the privilege of hanging from a hook in the coat room overnight, no few of the out of town alumni of the two universities have started fortifying themselves against the cold already. Or perhaps they were just thawing out after the first touch of winter experienced in the brief race from the railroad station to their hotels. At any rate, there is indubitably revelry by night, and I have it on the authority of Red, the bellhop of the Copley Plaza, who has been hopping bells before and after these Harvard-Yale ffairs biennially, man and boy, for close on to thirty years, that this evening's revelry is only a warm-up for the revelry of Saturday evening.

Teams Are Sequestered.

"If you call this revelry," Red tells me, "you have never heard them revel in earnest. Afterward the people on the winning side will have something to revel about, and the others just revel anyway."

The fotball teams, of course, were sequestered from this sort of going on, the Harvard athletes in their accustomed living quarters here and there around the institution and the Yale team in a bevy together at the University club. The Yale athletes had been invited to attend a dinner of some alumni, but Mal Stevens, their coach, who is a physician by trade and a coach only by the force of untoward circumstance, looked over the men and declined on behalf of the team without consulting it.

This football game, meaning not the game itself but the ceremonies, the amenities and general atmosphere of the show, is beyond doubt the most opulent display of the sporting season in this country with the single exception of the Harvard-Yale race on the Thames in New London.

At the boat race the Harvard and Yale alumni line the course in their yachts and stewards in white uniforms hand them refreshments in tall, frosted glasses with sprigs of mint peering over the brim.

Booth to Start.

Albie Booth, the young Yale quarter back who developed his voice for this work crying a superior line of spinach, tomatoes, and cabbage through the alleys of New Haven, as understudy to a huckster in his early youth, has been pronounced cured of the attack of acute stringhalt which hampered his footwork and kept him out of the Princeton game last week. He will start in the game against Harvard, and it now seems to be established for the first time that he is a quarter back, although nobody seems to know exactly what a quarter back is any more.

Last week in the Princeton game there was a time when the Yale signals were called by the center, but that did not make him a quarter back. But when Albie the spinner is playing quarter back he not only chatters the persiflage but decides on the attack, executes most of it himself, fires the team with his own wild spirit, and enforces discipline.

I am told of an incident in the Dartmouth game when Albie fired a pass to one of his ends who was supposed to be in a certain spot, twenty yards away, to receive it. The end found himself unavoidably detained on the way to this spot and arrived too late to receive the pass, which therefore grounded. When he returned to the huddle Mr. Booth is quoted as having said, "Why the hell weren't you there for that pass? Hereafter when I tell you to be somewhere for a pass you be there."

Coöperating with Albie in the Yale back field will be young Chick McLennan, who is known as Chick because his name is Donald. Chick was the member who fetched the football through the Princeton line most of the afternoon last week. Although his personal feats accounted for the defeat of the Princeton team, his work was hardly as stimulating to the spectators as Albie's had been in the conquest over the Army. For one thing, the Princeton team was not as solid as the Army's and also Albie ran with greater abandon and elusiveness. Mr. McLennan is not likely to start the game, but he is certain to report for some activity before it is very far under way.

Incidentally, the members of that Princeton team are coming to Boston in a private car, all except one young man who recently was convicted of having married contrary to the rules of decorum at Princeton.

The Yale team has eleven backs who have been standing relief all season, but the coaches have now abandoned all but the simplest offensive works and there is generally only one back in the game who carries the ball on other plays. The team began the season somewhat bewildered by a series of intricate shifts and pirouettes, but as time wore on it became apparent that this deception was deceiving Yale more than Yale's opponents. Last week McLennan won by diving off tackle, as all the great Yale backs of recent years have done, with a pair of interfering backs crashing through before him to widen the hole opened by Green and Vincent on the line.

HARVARD.		YALE.
Douglas	L. E.	Hickock
Barrett	L. T.	Marting
Trainer	L. G.	Hare
B. Tichnor	C	Palmer
Talbot	R. G.	Greene
W. Tichnor	R. T.	Vincent
O'Connell	R. E.	Barres
Wood	Q. B.	Booth
Putnam	L. H.	Austen
Devens	R. H.	Miller
Harper	F. B.	Dunn

B-r-r-r! Is Weather Man's Forecast for Grid Games Today

Football games in the middle west and eastern states today probably will be played in rain or snow and with rising temperatures, according to weather forecasts last night. The teams, many of them playing their last game of the season, will perform on snow covered and frozen gridirons.

Cloudy skies were predicted in Chicago and Evanston, where the Maroons play the Washington Huskies and Northwestern challenges the unbeaten record of the Notre Dame team. In all of the final games of the Big Ten—Ohio State and Illinois at Columbus, Minnesota and Wisconsin at Minneapolis, Purdue and Indiana at Bloomington, and Iowa and Michigan at Ann Arbor—the same prevailing weather conditions are forecast.

Eastern fans gathering for the Yale-Harvard game at Cambridge are faced with the same weather hazards, although the gridiron has been covered to protect it from the ice and snow. New York games between Fordham and Bucknell and New York university at Rutgers may be played on snow covered gridirons.

As far south as Manhattan, Kas., where the Kan[sas Aggies meet Ne]braska for the Big Six title, the wintry winds and threatening snow clouds will keep the spectators shivering in the stands.

See My "STYLE TWINS"

The Original of this English Derby Purchased in London from the King's Own Hatter cost me $13.42

I Offer You Its Exact "STYLE-TWIN" for $3.50

Truly Warner Headquarters For Hats

25 So. Dearborn Street

51 W. Madison St. 214 So. State St.

Illini Battle Buckeyes for Second Place

Columbus, O., Nov. 22.—[Special.]—For the fourth time in 16 years Ohio State and Illinois tomorrow will meet without the Big Ten championship hanging in the balance. Second place will be at stake this time.

JUDSON TIMM.

Despite the weather man's prediction of cold and cloudy weather a crowd of 65,000, stadium capacity, is expected to see the game.

Notwithstanding Bob Zuppke's statement that he expects a hard game, Illinois continues to rule as a topheavy favorite to hand the Buckeyes their second Big Ten defeat of the season. Zuppke avails himself of every opportunity to convey the impression to his athletes that they are not the particular axis about which the gridiron world revolves, and indications are that he will have them aroused by game time.

Zup Coins New Phrase.

When queried about the strength of his line today, the visiting mentor classified his forwards as "dimple backs," the alleged dimples resulting from opponents walking over them.

"Seriously," said Zuppke, "we expect a hard game. Ohio always gives us a tough battle, and we're not any too sure of winning it."

The visitors, as has been the case in most games this season, will not be able to present full strength.

"Timm has a shoulder injury which may handicap him," said Zuppke, "although he probably will start at one of the halves."

Humbert, regular full back, who accompanied the squad to Columbus on crutches, is the only other ailing regular. Either Robinson or Schultz will take his place.

Ohio Has Full Strength.

Ohio State will present its full strength. Bob Grady, Buckeye running half back, who suffered a hand injury in practice, is ready to go, while Russ Taylor, reserve full back, who has been out with an ailing hip, also has rejoined the squad.

Zuppke was unable to say Friday who would be in his starting back field.

The burning in effigy of an Illinois football player on old Ohio field tonight climaxed one of the biggest homecoming rallies ever held at Ohio State university. Time was when Ohio State and Illinois football teams were known as light, fast teams and were outweighed by nearly every major team they met.

That isn't the case this season, however. Illinois has outweighed every team it has faced so far this season. So has Ohio State. This year Ohio outweighs Illinois by a fraction of a pound per man.

For Second Place

OHIO STATE.		ILLINOIS.
Dill	L. E.	Wolgast
Marsh	L. T.	Gordon
Griffith	L. G.	Wietz
Barratt	C.	Kawal
Selby	R. G.	Crane
Larkins	R. T.	Burdick
Fesler	R. E.	Steinman
Holman	Q. B.	Peters
Grady	L. H.	Mills
Horn	R. H.	Walker
Holcomb	F. B.	Humbert

Iowa Faces Michigan in Last Big 10 Game Today

[Continued from First Sport Page]

make his last football bow, unless they turn to the pro game. Seven other Hawks will follow him into history. They are Hagerty, Myers, Roberts [the best guard in the conference], Fuhrman, Westra, Carlson and Pignatelli.

Michigan also will bid good-by to eight of its warriors. The passing squad is made up of Capt. Truskowski, Poorman, Poe, Bovard, Dahlem, Wilson, Parker and Gembis, whose toe proved such an annoyance to Iowa a year ago. It is probable that the same toe will be summoned for service tomorrow if a pinch occurs.

Michigan's work all of this week has been an indication of what Coach Kipe anticipates. He has concentrated on defensive labors. This is almost an admission that he realizes the potency of Iowa's attack. And it is potent. When Capt. Glassgow isn't there doing his multitudinous tricks, the Wolverines will have to watch the fleet footed Pape. Against Purdue a week ago Pape wasn't much, but on comparative scores he was pitted against eleven men superior to the eleven which will endeavor to run him down tomorrow.

Wilson May Get Chance.

The Wolverine starters, according to latest information, will be the same who handled Minnesota so successfully, but there will be some substitutions. One of these will bring in [the] Red Wilson, who waited until [his] fourth collegiate year for recognition. It came against the Gophers. Now Wilson is being talked of as the Albie Booth of the midwest and unless Michigan gets away in front tomorrow the 138 pounder will be rushed into action with hopes that he can do the same, zig-zagging running Iowa expects from the long legged Pape.

Besides wishing to finish its Big Ten membership with a victory, Iowa has another incentive. A Hawkeye eleven has met Michigan's best in six different years. The Wolverines own the big end of four of these engagements.

Looks Like a Battle

IOWA.		MICHIGAN.
Rogge	L. E.	Truskowski [C]
Westra	L. T.	Poorman
Roberts	L. G.	[illegible]
Magnussen	C.	[illegible]
Myers	R. G.	[illegible]
Ely	R. T.	[illegible]
Reedquist	R. E.	[illegible]
Pignatelli	Q. B.	[illegible]
Glassgow [C]	L. H.	Dahlem
Farroh	R. H.	[illegible]
Haggerty	F. B.	[illegible]

Referee—J. H. Nichols [Oberlin]. Umpire—H. G. Hedges [Dartmouth]. Field judge—R. L. Ray [Illinois]. Head linesman—[illegible] Wyatt [Missouri].

STANFORD STANDS IN CALIFORNIA'S PATH TO TITLE

San Francisco, Cal., Nov. 22.—(AP)—On the green turfed Stanford stadium field tomorrow will be written the last chapter of a football drama whose climax will unveil either a new champion of the Pacific Coast conference or a situation involving many teams whose records include one defeat.

Before a capacity throng of 89,000, California's undefeated Bears will stake their championship hopes against their oldest college rival, Stanford's Cardinals. The Bears have fought to within sight of the finish line, and only a traditional gridiron enemy blocks the way to their first clean cut championship since 1922.

A California defeat would muddle the situation to the extent of having one defeat charged to California, Stanford, Southern California, and Oregon. Washington State also has been defeated only once, but hardly figures to defeat Southern California Nov. 30. If it should score an upset, however, it would replace Southern California as the fourth title claimant.

HALL LOGANSPORT CAPTAIN.

Logansport, Ind., Nov. 22.—[Special.]—Lonnie Hall, tackle, was elected captain of the 1930 Logansport High school football team today.

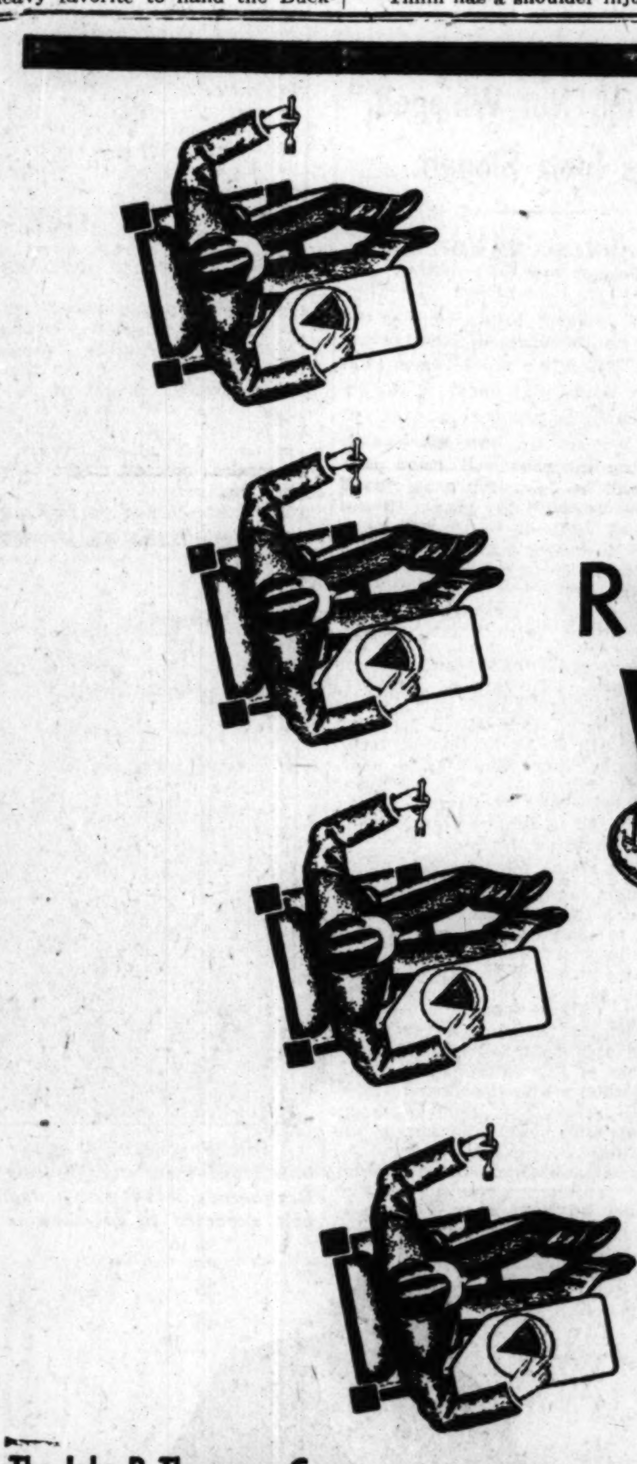

BILL HAS AN EDUCATED TASTE FOR . . . . . .

REAL PUMPKIN PIE

© 1929, J. R. T. Co.

"The pie of your boyhood days"

THE epicurean meanderings of the Bachelor have made Bill an able judge of Pumpkin Pie. So it's no ordinary tribute he pays as his daily choice proclaims "I like Thompson's Pumpkin Pie." And here's why . . . fresh Boston Marrow Pumpkin, pure, whole milk and spices . . . all enthroned in a tender, flaky shell . . . a golden portion of deliciousness! Nothing else . . . no substitutes in materials or quality! It's the "pie of your boyhood days." Nothing less than supreme excellence will satisfy that hankering for *real* Pumpkin Pie . . . or for any other favorite food. Modern day cookery . . . modern marketing methods . . . and very exact standards of quality . . . combine every day to make *every* Thompson menu an up-to-date festival of fine foods.

Look for this Pure Food Sign

The John R. Thompson Co. owns and operates 121 Restaurants in 42 of the principal cities of the United States.

LOOP: [illegible]

SOUTH SIDE: [illegible]

NEARBY TOWNS: AURORA [illegible]; BLOOMINGTON [illegible]; DANVILLE [illegible]; EVANSTON [illegible]; GARY [illegible]; GRAND RAPIDS [illegible]; MILWAUKEE [illegible]; PEORIA [illegible]; INDIANAPOLIS [illegible]; SPRINGFIELD [illegible]; TERRE HAUTE [illegible]

WEST SIDE: [illegible]

NORTH SIDE: [illegible]

Thompson's RESTAURANTS

Popular with the business man and the busy woman

Hear Thompson's BROADCAST of the Northwestern-Notre Dame Football Game WMAQ—1:45 P. M.

Play-by-play report, sponsored by Thompson's Restaurants. Hal Totten at the microphone.

INDIANA BLOCKS PURDUE VICTORY CHARGE TODAY

25,000 to Jam Hoosiers' Plant for Effort.

An Indiana Classic

PURDUE.		INDIANA.
Warner	L. E.	McCracken
Van Bibber	L. T.	Unger
Sears	L. G.	Ringwalt
Miller	C.	Mankowski
Buttner	R. G.	Hojnacki
Sleight	R. T.	Shields
Mackle	R. E.	Catterton
White	Q. B.	Brubaker
Harmeson	L. H.	Faunce
Welch	R. H.	Todd
Yunevich	F. B.	Balay

Referee—Frank Birch [Earlham]. Umpire—A. E. Coffin [Cornell]. Field judge—H. B. Hackett [West Point]. Head linesman—Perry Graves [Illinois].

BY HARVEY WOODRUFF.
[Chicago Tribune Press Service.]

Bloomington, Ind., Nov. 22.—Purdue's Big Ten champions, undefeated this season, will meet Indiana, which won its first big game against Northwestern last Saturday, before 25,000 spectators at the Indiana stadium tomorrow.

To many football followers this is just another football game. To Purdue and Indiana alumni it is an annual classic, always the last game of the year, always hard fought, no matter how unevenly matched the elevens appear in advance. That is why Indiana's stadium will be crowded beyond its normal seating capacity of 22,000.

Bloomington, this typical college town or city, whose growth has been rapid within the last few years to keep pace with the advance of its state university, is placarded with signs of "Beat Purdue." Bunting, streamers and ribbons are on buildings and individuals, respectively.

Teams Move Into Seclusion.

Neither eleven is sleeping in this college town tonight, but they are within easy motoring distance away from the pep sessions, rallies and excitement of the advance guard assembling for tomorrow's fray. Coach Jimmy Phelan and his Boilermaker squad arrived this morning from Lafayette on a special train, took lunch at a local hotel and then had the final workout in the stadium before departing to State park, 15 miles distant, to spend the night.

When Phelan was asked whether his champions might be overconfident, he replied:

"It was an unfortunate break for us when both Minnesota and Northwestern lost last Saturday. That made us champions, no matter what happens tomorrow. It's hard to make the boys realize we have a tough game ahead. And you know what sometimes happens to teams which refuse to think any team can beat them."

Indiana took its final signal drill on the first floor of the big field house, then went over the stadium after Purdue had left for its final outdoor work. The team spent the night at Martinsville, which Page jocularly added is noted for its "sanitariums."

Since 1900 these two great Indiana universities have met 24 times with victory for Purdue eleven times, for Indiana nine times and four ties. The Old Oaken Bucket became a trophy in 1925. There are three P's on it and one I-P representing the tie of 1925, so the Hoosiers have added incentive to take the trophy and secure an undisputed I for 1929.

Ade Attends His Own Play.

George Ade, who was one of the speakers when the Old Oaken Bucket was presented in '25, already is on the scene and attended tonight the college dramatic club's rendition of "The College Widow," the first great college play which twenty years ago added so much to the Ade bank roll.

SHELDON CLARK ACCEPTS JOB AS HEAD OF STADIUM

Sheldon Clark, vice president and general manager of Sinclair Refining company, yesterday was elected president of the Chicago Stadium to succeed Paddy Harmon, who was deposed by the executive committee at a meeting last Tuesday.

Mr. Clark immediately upon his selection made a formal statement of acceptance and today will assume his new duties.

Mr. Clark's acceptance statement follows:

"I am accepting the presidency of the Chicago Stadium on the ground that is more or less a civic duty.

"In the Stadium Chicago has the finest facilities in the world for sports events, trade shows, conventions, and other attractions, and it is controlled entirely by Chicago capital and needs the support of all Chicagoans.

"I am one of those who believe that athletics and sports, properly conducted, are as an important factor in the lives of our people as possibly even the arts, and if I can, in my small way, contribute to its success I feel as a Chicagoan it is my duty to do so.

"I have no intention or desire, in accepting the position, to sever my present business connection and have accepted the office with the distinct understanding that my new duties shall in no way interfere with my business duties. Moreover, my tenure of office is understood to be temporary, pending the selection of a suitable head, who will devote his entire time and interest to the Stadium.

"While I am president of the Stadium I shall give such of my time to it as may be necessary, without financial remuneration of any kind."

State Prep Group Bans Games with Ousted Teams

Urbana, Ill., Nov. 22.—(AP)—An amendment to the Illinois High School Athletic association constitution, providing that no member of the organization may carry on athletic relations with any school under suspension by the state association, was adopted today at the annual business meeting.

One other amendment, providing for bringing girls' interscholastic contests in golf and tennis under the control of the Illinois League of High School Girls, also was adopted.

MOON MULLINS—KAYO RIGHTS A WRONG

Interleague Game Declined by Two Teams

While Chicago prep fans prepared to turn out for the City league championship game between Lindblom of the central section and Schurz of the north section at Soldiers' field today, officials of both schools yesterday declined to play the Catholic league champion in the interleague game scheduled for the lake front stadium next Saturday.

FRITZ FEBEL.

The Catholic league title will be decided tomorrow between De Paul of the north section and De La Salle of the south. At a meeting of officials of both leagues Tilden Tech was chosen to represent the City league against the winner of tomorrow's game. Tilden was defeated by Lindblom, 14 to 13, in the deciding game of the central section two weeks ago today. The Techs were chosen after Harry Keeler and Walter Slocum, respective principals of Lindblom and Schurz, had said their teams didn't care to participate in the interleague contest.

Both Lines Are Strong.

The Rev. Father Howard J. Ahern of De Paul, president of the Catholic league, and Albert W. Evans, principal of Tilden, both agreed to the game.

Lindblom will face the strongest line it has met thus far in Schurz in today's championship battle. Both of the forward walls average in the neighborhood of 170 pounds. Lindblom boasts two of the best tackles in its history in Capt. Fritz Febel and Frank Kolbab. Two great pass receivers, Maier and Lazarevitch, are at the ends, with Finley and Bubla at guards and Fandell and Baker at ends.

Facing these, Bob Koehler will present Marriner and Schustek at the flanks, Kowalik and Peters at tackle, McFawn and Webb or Katz at guard, and Stoike at center. Capt. Dillman Zeigler, who played through the first half of the Parker game last week with an injury, may not be able to start at guard, but probably will see service some time during the game.

Oak Park Plays Urbana.

Coach Moore's back field, which rolled up 212 points for Lindblom, will include Paul Schabes, Bernie Haaker, Ralph Mack, Condon, Mellies, Tourville, Heale, and Dahlgren. They will have plenty of competition today against Harry Stinespring, one of the shiftiest ball carriers in the league, Stan Frankowski, whose 85 yard run brought the victory over Parker; Gene Bloesmsma; Bostler, a fine blocker, and Green, who has passed effectively for the north siders all season.

Although the Lindblom-Schurz battle is expected to attract more than 40,000 fans, record turnouts are seen for the three suburban clashes today. Oak Park, winner of the Suburban league title, meets Urbana, Ill., tied with Lincoln for first place in the Big Twelve conference, at Oak Park stadium. Oak Park and Morton will meet for the Suburban league soccer championship before the fotball game.

Glenbard, champion of the West Suburban league, will journey to Wheaton to meet the champions of the Little Seven. Coach Stenger's undefeated La Grange eleven will play host to Evanston of the Suburban league in the third game.

St. Mary's Trims Nevada; Goal Line Still Uncrossed

San Francisco, Cal., Nov. 22.—(AP)—St. Mary's college overwhelmed Nevada, 54 to 0, at Kezar stadium to remain the only undefeated and unscored on major football team in the country. Nevada, however, threw two bad scares into Gael supporters.

FOOTBALL TODAY
Notre Dame vs. Northwestern
Over KYW
ANNOUNCING BY GENE ROUSE
Brought to You by
Pixley & Ehlers
LUNCH ROOMS
Famous for Fine Foods

COLLEGE GAMES TODAY

WEST.

Notre Dame at Northwestern.
Washington at Chicago.
Illinois at Ohio State.
Purdue at Indiana.
Wisconsin at Minnesota.
Iowa at Michigan.
Missouri at Kansas.
Nebraska at Kansas Aggies.
S. Dakota at Loyola, Chicago.
Lake Forest at Beloit.
Oregon State at Detroit.
Muskingum at Kenyon.
Denison at St. Xavier.
Parsons at Cedar Falls.
Grinnell at Creighton.
DePauw at Wabash.
Wisconsin Mines at Columbia college.
Hiram at Mount Union.
Defiance at Toledo.

EAST.

Yale at Harvard.
New Hampshire at Brown.
Ohio Wesleyan at Army.
West Virginia Wesleyan at Navy.
Dickinson at Swarthmore.
Boston college at Boston university.
Drake at Temple, Philadelphia, Pa.
Fordham vs. Bucknell at New York.
Delaware at Haverford.
Springfield at Holy Cross.
Lafayette at Lehigh.
Tufts at Massachusetts Aggies.
Rutgers at New York university.
Hobart at Rochester.
Westminster at Geneva.

COAST.

California at Stanford.
Idaho at Southern California.
Gonzaga at Washington State.
Hawaii at Oregon.
Occidental at Pomona.

SOUTH.

Rice at So. Methodist.
Florida at S. Carolina.
Texas Christian at Baylor.
Georgetown, Ky., at Louisville.
Arizona at New Mexico.
So. Methodist at Rice.

Sharkey Will See Stadium Bout Friday; There's a Reason

BY EDWARD BURNS.

Nate Lewis, the suave and studious matchmaker of the Chicago Stadium, who rarely gets excited about anything, was all atingle yesterday on receipt of the information that Jack Sharkey will be here for the Uzcudun-Griffith fight next Friday night and may stand right up and challenge the winner.

JACK SHARKEY.

It is Mr. Lewis' intention to confer with Mr. Sharkey and his manager, Johnny Buckley, upon their arrival Wednesday or Thursday, so that if Sharkey does jump up with his challenge during the heat of things Mr. Lewis, in his modest way, will be able to announce that the fight will be held right in the Stadium and no place else.

Garden Contract Ends Jan. 4.

Mr. Lewis says that for some time he has been endeavoring to get Sharkey to Chicago for at least a visit, but that Jack is such a home lover that he was obdurate about leaving the family hearth. To circumvent this objection Nate completed arrangements for Sharkey to fetch his whole family.

The Stadium matchmaker says that Sharkey's contract with Madison Square Garden expires Jan. 4, and that he thinks that $75,000 would be about the right fee for the leading contender if he fights either Uzcudun or Griffith here.

Lewis added that if he is able to sign Sharkey the fight will take place some time during February.

Harmon Makes Appeal.

Paddy Harmon, though deposed as president and general manager of the Stadium, continues as promoter of the Uzcudun-Griffith show and last night sent out an appeal to his friends to patronize the show.

"I have learned that sympathetic friends of mine are reluctant about patronizing the show," Harmon said. "They will be doing me a service if they're on hand Friday night. If the show is not a big success it will mean difficulty in getting other big matches for Chicago. Though I've been kicked out of the presidency of the Stadium I'm pulling for the success of the show and hope all my friends will attend."

Peleco Battles Shea.

Jim Mullen is all set for the second show of his renaissance and believes he has arranged a bill that will be as pleasing as his comeback show last Monday.

Monday night's show at the White City arena will be headed by Babe Peleco and Eddie Shea. The match is being described as an opportunity for the veteran Shea to brush off the effect of some recent setbacks, for Peleca is a rising young man who has knocked out Herman Silverberg, conqueror of Shea.

Representatives of Promoter Jack Dempsey claim they are not unduly optimistic when they predict that Jack's next show, on the 26th, will attract the biggest crowd of the Dempsey series at the Coliseum.

NEW YORK TEAMS LEAD NATIONAL BRIDGE TOURNEY

When the first round of play for championship honors, national contract team of four, was completed in the American Bridge league tournament at the Drake hotel yesterday it was found that both of the teams entered by the Knickerbocker Whist club, New York City, were in the lead. Finals for title honors will be played this morning, with these two teams, two from the Chicago Auction Bridge club, and the Cleveland Whist club entered.

The twelve winners in open session games yesterday afternoon were T. C. O'Neil, Chicago; F. F. Wilcox, not registered; Mrs. George H. Schryver, Cleveland; Trudy Pennish, Chicago; Dan Gelden, not registered; Mrs. Vintner, not registered; Mrs. E. P. Sawhill, Cleveland; Lewis Alsberg, not registered; M. W. Paddleford, Chicago; Mrs. J. H. Samuels, Moline; Mrs. K. C. McKiernan, Chicago, and S. Lawrence Wright, Moline.

Final results in the contract pair championship showed two teams tied for first honors. Both teams, one of which is composed of R. R. Richards, Detroit, and William McKenney, Cleveland, and the other of Mrs. E. Evans and Mrs. Sidney Lovell, both of Chicago, will hold the cup.

Richard J. Baldwin, Cleveland, official scorer, announced that the finals in the national auction team of four play will be settled tomorrow morning, although the tournament was scheduled to come to a close tonight. The Knickerbocker White club and the Chicago Auction Bridge club will play for first honors tomorrow.

Salesmen
to learn the Investment Business

If you are a man of clean-cut appearance and personality, between 25 and 30 years of age, with at least 5 years of successful selling experience, and are convinced you wish to learn the investment business, this is your opportunity to become associated with one of the oldest and most responsible firms in the country. You will be put through a short course of training with small compensation at the start. The rewards are generous to those who succeed. In your reply, which must be by letter only, and will be held confidential, state age, whether married, business experience, average earnings for past three years.

Address Dept. CTD
Albert Frank & Company
Advertising
134 South La Salle St.
CHICAGO

Trap Vermin; It Pays in Fun and Dollars

BY BOB BECKER.

With the arrival of snow and colder weather, rural residents may take up an outdoor activity that is not only fun, but profitable. We refer to trapping vermin, a sport that involves woodcraft, cross country hiking, and a knowledge of the habits of some of our most interesting birds and mammals. With the approach of real winter the pelts of furbearing, predatory animals improve in quality, which means a bigger return to the amateur trapper.

Pennsylvania, probably the most progressive state in the country in the scientific handling of its conservation problems, not only encourages rural residents to trap vermin, but even employs expert trappers and woodsmen to teach refuge keepers how to fool the predatory species which annually levy a toll on the grouse, quail, and rabbit population in the state.

Although in the old country the game keepers consider any month as open season for killing vermin by traps or poison, here vermin [especially the kind that wears fur such as the mink, weasel, skunk, etc.] get more attention during the winter than during the spring and summer, because the pelts of these animals, if properly handled, will yield dollars in the fur market.

Furbearers coming under the head of vermin and whose numbers should be held in check may be listed as follows: Wildcat, coyote, the true timber wolf [an inhabitant of the north woods], weasel [quite plentiful close to Chicago], mink, skunk, fox, and house cats which are running wild. The comical raccoon might be included in this list.

News from the Race Tracks

BOWIE ENTRIES.

FIRST RACE—Purse $1,300, claiming, 3 year olds, 1 1-16 miles:

Companion	110	Tricky Colonel	110
Playette	107	Flying Max	110
Easter	113	*Royal Yeoman	105
Ping Coates	108	Prince Toy	115
John Robert	110	Eligible:	
Mary Eloise	102	Cavel	107
Paradise Lost	108	Magic Carpet	107
Col. Crump	105	Sea Myrtle	102
St. Tuscan	107	*Associate	102
Titus	118		

*Audley farm entry.

SECOND RACE—Purse $1,500, 2 year olds, 7 furlongs:

Buckeye Poet	109	Valenciennes	100
Chlo Boy	109	We Dun It	103
Mad Hattie	109	Banner Bright	100
Dunsany	103	Snowflake	104
Ned O.	118	Starboard Light	103
Hackey H.	109	Eligible:	
Shantung	103	Titus	107
Sydney	118	Wildmint	100
*Plucky Play	107		

*Coldstream entry.

THIRD RACE—Purse $1,500, handicap, all ages, 6 furlongs:

Judge Schilling	118	Water Lad	102
Clean Play	111	Eskimo	112
Sandy	120	*Baron King	110
*Lady Capulet	107	Bramablau	108
Princess Tina	113	Mowlee	103
Balko	126	Greenock	114
Dowagiac	114	Tintivu	114

*Ross entry.

FOURTH RACE—Purse $30,000, Southern handicap, 3 year olds and up, 1 1-16 miles:

†African	103	Bobashela	113
*Princess Tina	103	Petee Wrack	122
Sun Beau	127	Boom	107
Glenwild	110	Hot Toddy	108
†Display	118	Misstep	121
†Dr. Freeland	106	Donnay	106
Victorian	122	Balko	111
*Easter Stockings	111	Bateau	113
Searcher	114	Buddy Bauer	114
Karl Eitel	108	Jaffsman	113

*Audley farm entry.
†Salmon-Wilson entry.

FIFTH RACE—Purse $1,500, 3 year olds, 1 1-16 miles:

Fair Beth	109	†Bezu Wrack	105
Host	110	Islam	110
*African	105	Searcher	107
Nettie Stone	107	*Annapolis	110
Eskimo	107	Essare	112
†Coin Collector	105		

*Wilson-Salmon entry.
†Sagamore entry.

SIXTH RACE—Purse $1,300, claiming, 3 year olds and up, 1¼ miles:

Nealon Kay	10	Equation	107
The Freshman	116	Noine	114
Listerine	104	Fair Class	112
Bosky	112	Blade	112
Referendum	10[illegible]	Maxiva	109
Fair Gold	108	Vacation	107
Blue Darter	107	Eligible:	
Gad Along	116	Sanford	112

SEVENTH RACE—Purse $1,300, claiming, 3 year olds and up, 1⅛ miles:

Eon	112	Fair Lark	104
Fire Chief	112	Stagestruck	107
Esteem	112	Jove	102
Blazing Cinch	105	Proposal	109
Seacrest	107	Dr. Rankin	109
*Iraq	111	Carloman	112
†Grand Bey	112	Reform	112
Alex Woodliffe	112	Rio Rita	100
*Alita Allen	106	Paula L.	107
Boyish Boy	111	†Star Flyer	109

*Wiernik-Haymaker entry.
†Molloy-Bennett entry.

CONSENSUS
Daily Racing Form Selections

BOWIE.

1—Saster, Col. Crump, Titus.
2—NED O., Buckeye Poet, Mad Hattie.
3—Balko, Sandy, Judge Schilling.
4—Victorian, Sun Beau, Misstep.
5—Coin Collector, Host, Searcher.
6—Bosky, The Freshman, Nealon Kay.
7—Blazing Cinch, Grand Bey, Iraq.

BOWIE RESULTS.

FIRST RACE—Purse, $1,300, claiming, 2 year olds, 6 furlongs:
†Misnot, 114 [Walls].....10.40 4.40 2.50
Elegant, 114 [Schutte].... 9.90 3.80
Bat. Rogue, 114 [Ambrose] 2.40
Time, 1:13. †Sunset Gun, Brown Sinner, Destiny Bay, Poinciana, Cherry Laurel, Miss Demond, Bambino, Billie N., Rosatina, Dunlins Lassie, and Bethayres ran. †Schwartz-Kershaw entry.

SECOND RACE—Purse, $1,300, claiming, 3 year olds, 6 furlongs:
King Bird, 116 [Workman].12.80 5.80 3.90
Rundale, 113 [Serio]..... 12.80 6.80
Calgary Kay, 111 [Hughes] 9.10
Time, 1:12 4-5. Voyage, Miss Onine, Ortlieb, Fakir, Moscow, Tom Kanty, Remedy, Rose Oman, Bag Piper, War Nymph, and Caroler ran.

THIRD RACE—Purse $1,300, claiming, 3 year olds, 1¼ miles:
Nat Evans, 115 [Workman] 4.40 2.90
Omrah, 112 [Richards]..... 6.00
Time, 1:56 2-5. Dunkirk, Rockslide, Blabber, Shasta Bally, Dowager Lucie Ann, Sunspec, Cedar Crest, and Intrepid ran.

FOURTH RACE—Purse $1,300, handicap, 2 year olds, 7 furlongs:
Swt. Sentiment, 118 [Abel].14.60 6.60 3.50
Gay Past, 112 [Quat'baum] 5.80 3.20
Night Signal, 122 [Legere] 2.80
Time, 1:25 4-5. Macil, Rocket Glare, Red Briar, and Azyiwander ran.

FIFTH RACE—Purse $1,300, 3 year olds, 1 1-16 miles:
Chatover, 103 [Leishman].13.10 7.60 4.30
Clear Sky, 114 [Qu'baum] 6.50 4.20
Low Gear, 108 [Fisher].. 3.30
Time, 1:47 1-5. Ormonbird, Le Bay, Nettie Stone, Sun Friar, and Dance ran.

SIXTH RACE—Purse $1,300, claiming, 3 year olds, 1 1-16 miles:
Vandal, 105 [Serio].......26.90 11.40 7.20
Mole Hill, 114 [Qu'baum] 15.20 10.40
Pi Attention, 114 [Abel]. 6.00
Time, 1:47. Genial Host, Faux Pas, Turf Writer, Fire Brigade, and Aucilla ran.

SEVENTH RACE—Purse $1,300, 3 year olds and up, 1⅛ miles.
Emplette, 109 [Palumbo].23.30 7.00 3.50
Rh. and Rea., 112 [W.man] 8.70 5.30
Main Sheet, 105 [Rose].. 4.40
Time, 1:56. Hedge Fence, Mysterious, Roi Confidence, Celeritas, Green Flag, Elizabeth S., Storm Maiden, Frieda L., Prude II., Valentine and Mulatto ran.

FAST BACKS TO MATCH SPEED ON LOYOLA GRID

South Dakota State Has Strong Offensive.

A back field duel is scheduled for this afternoon at Loyola field in the meeting of Loyola and South Dakota State.

Weert Englemann of the Jackrabbits, will match his skill against Les Molloy of the Ramblers, while two plunging full backs will oppose each other in "Cy" Nelson and Tommy Flynn.

Depends on 2 Backs.

Englemann and Nelson are the big guns of the Dakotan's offense, and Coach Cy Kasper is counting heavily on them. In Herting and Tollefson the Rabbits have a pair of capable ends.

Coach Lamont is confident that the Ramblers' overhead game which has been a factor in their success this year, coupled with Molloy's and Flynn's ability to tote the ball will constitute more than a match for the heavier Dakota team.

Dakotans Keyed for Game.

Kasper has been pointing his charges for the Loyola game. The Loyola forward wall will operate under a slight weight handicap. Probable lineup:

LOYOLA.		SOUTH DAKOTA
Weimer	L. E.	Herting
Lutzenkirchen	L. T.	Hoberg
Poppelreiter	L. G.	Adler
Wassco	C.	Howe
Faul	R. G.	Hadler
Moran	R. T.	Jenison
McNeil	R. E.	Tollefson
Collins	Q. B.	Davery
Molloy	L. H.	Englemann
Burke	R. H.	Henry
Flynn	F. B.	Nelson

NORTH CENTRAL IS 13 TO 0 VICTOR OVER MONMOUTH

Galesburg, Ill., Nov. 22.—[Special.]—North Central college of Naperville today defeated Monmouth, 13 to 0. North Central scored early in the second quarter after Kerth had brought the ball down the field for forty yards on line plunges. He crashed across the line for a touchdown from the 7 yard line. Razavich scored the second North Central touchdown just before the end of the first half. He intercepted a Monmouth pass and ran 45 yards.

EUREKA LOSES, 31-7.

Jacksonville, Ill., Nov. 22.—(AP)—Unleashing the full fury of its attack in the last two periods today, Illinois college scored four touchdowns to swamp Eureka, 31 to 7. Eureka led, 7 to 6, at the end of the first half, but was bewildered by the play of Schuster, Martin and Johnston in the closing periods.

Store Hours: 9 A. M. to 6 P. M.

THE DAVIS COMPANY
State, Jackson, Van Buren, Wabash — *Telephone: Wabash 9800*

Great Values in Big, Burly Winter
OVERCOATS
$22 - $29 - $36

Styles Galore-Large Assortment of Weaves and Colors-Fine Tailoring

THERE'S a great assortment of coats at any price you care to choose. Models with all the swank that young fellows demand; styles that will appeal to the man who prefers the same type of coat year in and year out. They are here in weaves, weights and colors to satisfy any preference. Every garment is tailored with exacting precision. You'd expect to pay $35 for the $22 coats; the coats at $29 you'd be willing to give $45 for, and you'll wonder why we didn't mark the $36 coats at $50. That's how good they are. Look them over today and judge for yourself.

Leather Coats
$16.50
UNUSUAL VALUE
Made from genuine horsehide. Excellent windbreakers and very warm. The serviceable cold weather coat.
SECOND FLOOR—NORTH.

Blanket Robes
$9.85
Imported ombre robes that come with slippers to match. Many smart patterns and colors to choose from.
SECOND FLOOR—NORTH.

Men's Trousers
$4.95
Well tailored of wool fabrics. Dark greys, browns and blue mixtures. Full cut legs; cuffed bottoms.
SECOND FLOOR—NORTH.

THE DAVIS STORE—SECOND FLOOR—NORTH.

SEC. GOOD BURIED WITH ARMY POMP AT BOYHOOD HOME

Cannon Salute Him and Bugle Plays "Taps."

Hoover Wears Crepe

Washington, D. C., Nov. 22.—(AP)—President Hoover is wearing a band of black crêpe around the sleeve of his coat as a mark of mourning for the late Secretary Good. He will wear this for the 30 day state period of mourning, which will end Dec. 18.

Cedar Rapids, Ia., Nov. 22.—(AP)—James W. Good, late secretary of war, slept tonight beneath a blanket of flowers on an Iowa hillside. He was buried in Oak Hill cemetery here this noon with all military honors attached to his high office.

Hundreds of sorrowing Iowans who had known "Jim" Good while he was a Cedar Rapids attorney united with officials of the state, the nation, and the army in a last tribute as taps were sounded by a 14th cavalry bugler. The cabinet officer was laid to rest beside his parents only a few miles from the farm on which he was born 63 years ago.

His bier also lay only a score of miles from West Branch, Ia., the birthplace of President Hoover, whom Mr. Good served last year as western campaign manager before the election and afterward as a counselor and secretary of war.

Church Service Unpretentious.

Although the ritual at the cemetery was essentially a military one, the funeral services at the First Presbyterian church this morning consisted of simple words of comfort and eulogy by Dr. Robert Little, the pastor, and Dr. Harry Morehouse Gage, president of Coe college, of which Secretary Good was a graduate and trustee.

Before a high bank of floral tributes from old friends, government dignitaries, and foreign countries they conducted the dignified service of the Presbyterian church. Two soldiers, their bayonets fixed, stood stiffly at attention before the flag draped coffin.

Mourning in the church were Mrs. Good, her two sons, James and Robert; her father, C. J. Deacon, and a score of other relatives. They were seated in front pews beside a delegation from congress and the administration.

Adams Chief Mourner.

Secretary of the Navy Adams, Acting Secretary of War Hurley, Senator Smith W. Brookhart of Iowa and Senator Charles S. Deneen of Illinois, where Secretary Good recently lived, led this group. Behind them sat Gov. John Hammill and the Iowa executive council and a committee representing the state of Illinois, headed by Fred E. Sterling, lieutenant governor.

Dr. Little offered prayer. A nineteen gun salute at ten second intervals signalized an official tribute to a cabinet member. Three sharp volleys of musketry followed and the throng bent heads as "Taps" marked the completion of the burial rite and the coffin was lowered into the grave.

Deaths of a Day

ORLANDO, Fla.—(AP)—Dr. Henry Nehrling, 76, nationally known horticulturalist, who had experimented extensively with flowers and plants for the United States government, is dead.

WICHITA, Kas.—(AP)—Arch F. Williams, 60, Wichita, prominent Kansas attorney and an early legal partner and close friend of Vice President Charles Curtis, died.

LITTLE ORPHAN ANNIE: Losers

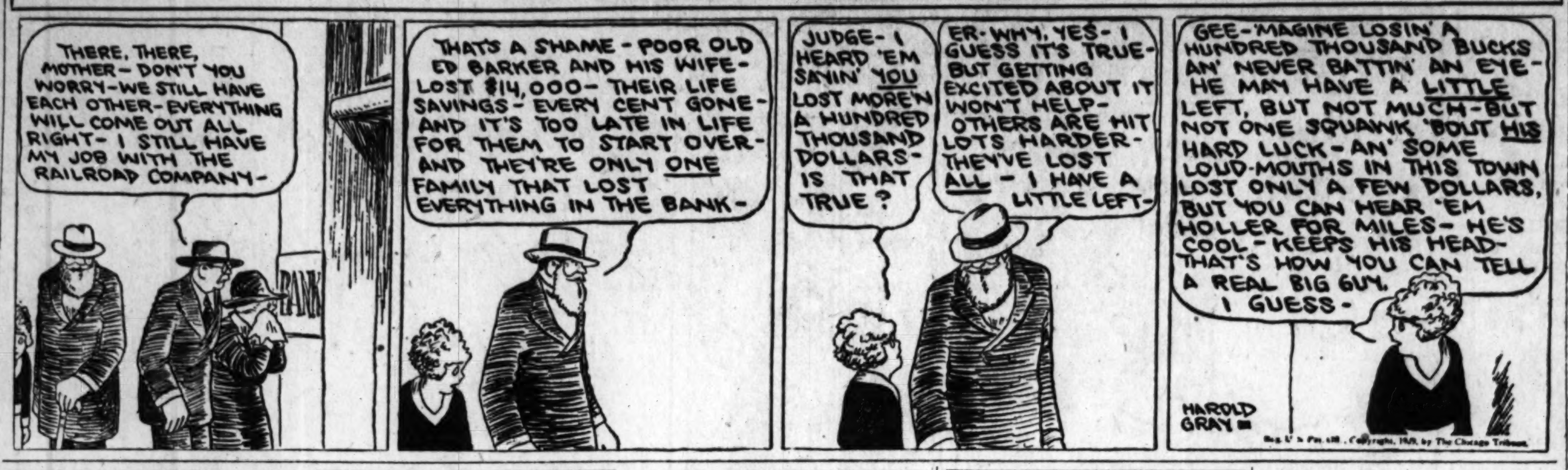

Copyright, 1929, by The Chicago Tribune.

Dance Music Abounds; Elmer Muses Over It

BY ELMER DOUGLASS.

Probably there was nothing more prominent on the air last evening than dance music, but of this there was plenty. So let's linger for a moment on the subject of dance music.

Jazz-dance music has for years had a tremendous grip on American people, regardless of racial heritages; news dispatches reveal that the hand of American jazz is being grasped affectionately and enthusiastically by the peoples of Europe. That jazz is a diplomat of rare persuasive powers is certain.

But, strangest of strange things, the exact cause of the popularity and hold of jazz on the public is not known. All writers on this subject agree upon one point, that the rhythmic element in jazz is one of the main causes for its popularity.

Paul Fritz Laubenstein, in the current issue of the Musical Quarterly, points out that in jazz and Bach there is something stirring all the time. It has long been my contention that Wagner has three things in common with modern jazz; that is, orchestral color, polyphony, and brevity of melodic theme; in the Wagnerian music-dramas the theme is called the leit motif. I should think the experienced jazz music enthusiast is by this time prepared to instantly plunge into the realm of Wagner's opera, "The Ring," and his later operas, and have the time of his life at it, the only limitation being adequate opportunities for that indulgence.

But jazz composers are in a rut. Jazz music remains the same, day by day. Symphonic-jazz has developed nothing particularly new lo these last two years. And there's nothing new in sight.

My mind at this moment is hearing a conglomeration of little and big toot, toot, toots from saxophones; mass colorings combining a mixture of brass instruments and general tone effects difficult to describe, a jumbled up mess of airs, tunes, melodies of every conceivable description; and foremost of all the never ceasing beatings from the jazz percussion family sending out its one, two, three, four time signals.

Many Employes Attend Funeral of Harry Hart

More than a thousand of his friends, half of whom were employés, attended the funeral yesterday of Harry Hart, president of Hart, Schaffner & Marx, clothiers, at Sinai temple. Dr. Louis L. Mann, rabbi of the temple, officiated. Burial was in Rosehill cemetery. Mr. Hart died on Wednesday at his home in the Belmont hotel at the age of 79 years. He is survived by his widow, Mrs. Sara L. Hart; three daughters, Mrs. Louis H. Kohn, Mrs. William L. Lowenbach, and Mrs. Henry G. Taussig, and a son, Jacob H. Hart.

In the Air Tonight

5:30-6:30—Atwater Kent auditions. NBC system, including W-G-N [416.4m-720k].
7-7:30—Radio Floorwalker. W-G-N [416.4m-720k].
8-9—Aida. W-G-N [416.4m-720k].
8-9—General Electric. NBC system, including WLS [345m-870k].
9-10—Chicago Civic Opera. NBC system, including WIBO [527m-570k].
9-10—Lucky Strike Orchestra. NBC system, including W-G-N [416.4m-720k].
12-2—Knights of the Bath. W-G-N [416.4m-720k].

S. B. SHELDON, STEEL OFFICIAL, DIES SUDDENLY

Duluth, Minn., Nov. 22.—(AP)—Samuel B. Sheldon, president of the Minnesota Steel company, a subsidiary of the United States Steel corporation, died unexpectedly at his home early today. Death was due to heart disease. Mr. Sheldon succeeded the late E. H. Gary as president of the Minnesota Steel company. Previously he had been vice president and general manager for ten years.

Mr. Sheldon, who was sixty-one years old, had been at his office all day yesterday.

Mr. Sheldon was born at Manchester, Mass., and was a graduate of the Massachusetts School of Technology.

The body will be taken to Clyde, O., for burial.

James P. Byrne, Veteran City Employe, Is Dead

James P. Byrne, 62 years old, 5035 Dorchester avenue, who was employed in the department of gas and electricity in the city hall for the last 25 years, died yesterday at the Albert Billings hospital. Mr. Byrne was the father of Attorney Emmet Byrne, former assistant state's attorney, and of Francis Byrne, Glenn Byrne, and Mrs. Robert Rankin. Funeral services will be held today in St. Ambrose church, 47th street and Ellis avenue, and burial will be in Holy Sepulcher cemetery.

Spanish Scientist Who Fought Cholera Is Dead

BARCELONA, Spain, Nov. 22.—(AP)—Dr. Jaime Ferran, well known Spanish bacteriologist, died here today. He was 77. Among Dr. Ferran's achievements was the development of an anticholera serum, for which he received recognition from the academy at Paris.

For Hacking Coughs
FATHER JOHN'S MEDICINE
SOOTHES and HEALS
NO DRUGS
Builds New Strength

HENRY W. LYON, RETIRED ADMIRAL, IS DEAD AT 84

Washington, D. C., Nov. 22.—(AP)—Rear Admiral Henry Ware Lyon, 84, retired, died in a hospital here today. He had been in ill health for more than two years.

Admiral Lyon is survived by the widow, Mrs. Liela F. Lyon, who was with him at his death, and a son, Henry Ware Jr., who became widely known as navigator of the airplane Southern Cross, which successfully spanned the Pacific ocean from San Francisco to Australia.

Born at Charlestown, Mass., Nov. 8, 1845, he was appointed to the naval academy from that state in 1862. He was in the Samoan disaster of 1889 aboard the Trenton and shortly after was assigned to command of the Nipsic, only American ship to survive the tidal wave.

Admiral Lyon took command of the cruiser Olympia in 1902, relieving Admiral Dewey, and became chief of staff of the North Atlantic station the same year. He held two foreign decorations, the French Legion of Honor and the Royal Order of St. Olaf of Norway.

G. W. Wadsworth, Veteran Railway Official, Is Dead

TORONTO, Ont., Nov. 22.—(AP)—The death here of George Wilmer Wadsworth, veteran railway man, was announced today. For the last 17 years he was with the St. Louis Southwestern railway. He was a member of the Milwaukee and Chicago Traffic clubs. He is survived by his mother, a resident of Toronto; a son, John E. of Chicago, and two sisters.

Football Broadcasts

1:45 P. M.—NBC system. Ohio State vs. Illinois to WHAM, KDKA, WLW, KWK, WTAM.

1:45 P. M.—NBC system. Yale vs. Harvard to WEAF, WTIC, WEEI, WJAR, WTAG, WCSH, WFI, WRC, WGY, WCAE, KSD, WOW, WHAS, WMC, WOAI, KOA, KSL.

1:45 P. M.—W-G-N [416], Chicago, Notre Dame vs. Northwestern, also KYW, WMAQ.

1:45 P. M., KSTP [205], St. Paul. Minnesota vs. Wisconsin also WCCO, WTMJ.

1:15 P. M., WJR [400], Detroit. University of Detroit vs. Oregon State.

MRS. EVA DAWSON DIES; BORN HERE 79 YEARS AGO

Mrs. Eva Manierre Dawson, wife of George E. Dawson, former attorney for the Sanitary district, died yesterday at her home at 552 Elm street, Winnetka, after an illness of three days. She was 79 years old.

Mrs. Dawson was a native of Chicago, the daughter of Edward Manierre, an early settler, an alderman and at one time city treasurer. She was an accomplished pianist, having studied under Leschitizky in Vienna in the early eighties, and under Carl Wolfsohn in Chicago. She was a member of the Musicians' club of Chicago and of the Chicago Woman's club and was an active worker for women's suffrage.

Besides her husband, she is survived by two sons, Manierre Dawson of Ludington, Mich., and Mitchell Dawson of Chicago; one sister, Mrs. Charles Ware of Kenilworth; and two brothers, Dr. John T. Manierre of Chicago and George W. Manierre of Pasadena.

ONE WAY DRIVES WILL GET TRIAL IN CENTRAL PARK

New York, Nov. 22.—[Special.]—Effective Nov. 29, a new traffic system for the Central park and Columbus circle zones will be inaugurated by the police—a system that it is believed will be as effective in reducing congestion as the plan now in operation in the theater district.

One way drives will be designated in Central park; illuminated and metal arrows and directional signs will be erected and traffic lights will be installed.

In Columbus circle all left turns will be prohibited. Central Park West will be a one way thoroughfare—for northbound traffic only—from 59th street to 110th street.

In announcing this plan Commissioner Whalen added that he was now at work on a system for the Pennsylvania and Grand Central stations zones, where he says the present traffic conditions are unsatisfactory and the congestion intense.

Refuses to Give Up Part in Masonic Ritual; Dies

South Bend, Ind., Nov. 22.—[Special.]—Although realizing that the strain of directing the conferring of the degrees of the Scottish Rite through the three days of the South Bend convocation would probably result seriously for him, Edward W. Gingrich refused to give up the work. As a result Mr. Gingrich died of heart disease yesterday seven hours after completing his task. He was 64 years old. He would have received the 33d degree in 1930.

GOOD NEWS OF USED FURNITURE FOR NEWLYWEDS « « «

"LIVING-ROOM suite for sale at a bargain." . . . "Complete furnishings for four room flat, reasonable." . . . That's the sort of news that newlyweds like . . . and Tribune Want Ads are full of just such news!

Here . . . in the greatest inventory of household items offered by any Chicago newspaper . . . are bargains that keep home furnishing costs within bounds for the bride and groom! Bargains highly important to those just sailing forth on the matrimonial sea . . . with expenses almost swamping the ship!

Tribune Want Ads are the life savers! They form a huge market-place where you can shop comfortably and conveniently . . . at prices that just suit slim pocketbooks. Read these Want Ads . . . every day and Sunday!

CHICAGO TRIBUNE WANT AD SECTION

October circulation: Daily, 861,217 Sunday, 1,192,151

CROSSWORD PUZZLE

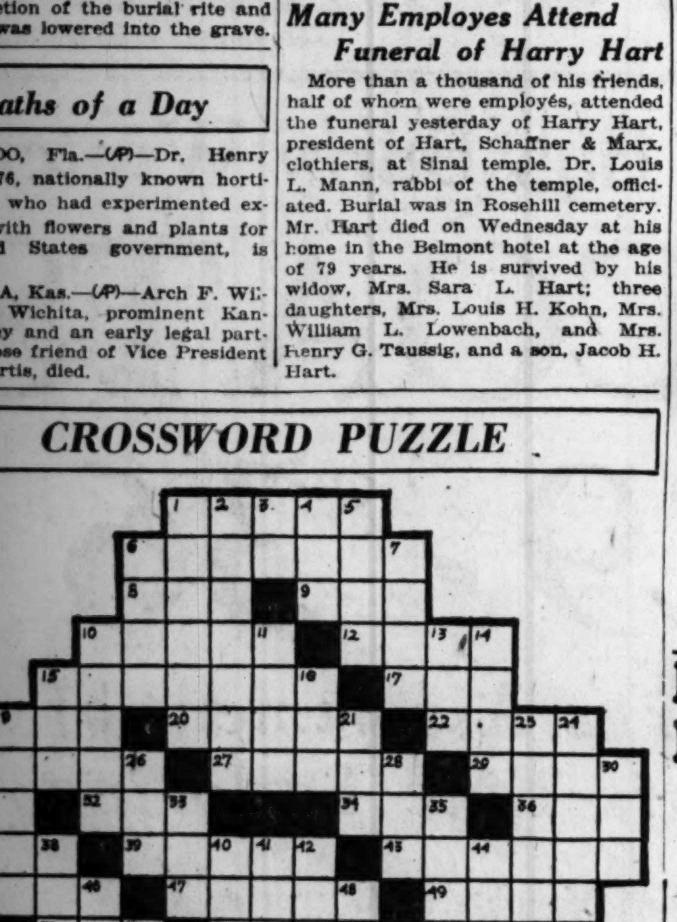

HORIZONTAL

1. To raise
6. Fighter
8. Insect
9. Affirmative vote
10. Criminal firing of a building
12. Irish nickname
15. Part of the body
17. To arrest the development of
18. Range of voice
20. First halting place of Israelites after passing through Red Sea
22. Exact
25. Avaricious
27. Prickly pear
29. Kind of small apple
31. Limb
32. Snakelike fish
34. Shipping label
36. Raw metal
37. To look sullen
39. Antitoxin
43. A fissure
45. To encase
47. Symbol of a clan
49. Poems
50. Apt
52. Star in the constellation Argo
54. Wood used in shipbuilding
56. Put an edge on
57. To free of
59. Small particle
60. Divorced woman's allowance
62. Inclines.

VERTICAL

1. Kind of two wheeled vehicle
2. Of or pertaining to the Turks
3. That thing
4. Crafty
5. To thrive
6. Poet
7. To pour down
10. Dwelling
11. Roman emperor
13. Relative
14. Narrative poem
15. Consumed
16. Short sleep
18. Indian's weapon
19. Arboreal animal related to the monkey
21. Head covering
23. Withered old woman
24. Merits
25. Opening
26. Affirmative
28. Resinous substance
30. Turkish provincial governor
33. Allow
35. A bunch
38. Former U. S. President
40. Fabled bird
41. The octave of a feast
42. To bring up in conversation
44. Selling notices (short)
46. Pastry
48. Persons of subnormal intelligence
51. Silver coin of southern India
53. Small horse
55. To slay
58. To succumb
61. Mother.

YESTERDAY'S PUZZLE SOLVED

HURSEN Funerals

Supreme in America for unmatched elegance, superb automobile equipment, and service. Hursen has fought excessive prices for 20 years. Private suites for families and societies. No charge for chapels in Chicago's 3 finest funeral homes, North, South and West. No matter where you live, phone Hursen

North—929 Belmont Ave. Ph. WELlington 1724
South—1820 S. Michigan Ave. Ph. CALumet 4830
West—2348 W. Madison St. Ph. WEST 0100
Chicago's Independent Funeral Director

FINER IDEALS OF SERVICE
Caskets as Low as $25.00
63rd & Harvard
Phone: Wentworth 0025
Lain & Son
UNDERTAKERS

BOOKLET FREE
M
DISTINCTIVE DESIGNS MAUSOLEUMS ERECTED ANYWHERE
WILLIAM J. BLAKE MONUMENT CO.
W. J. Blake, Pres., with 35 yrs. continuous service
55 E. Washington St. Central 2917

MAUSOLEUM OR MONUMENT Erected Anywhere Free Booklet
THE OLD AND RELIABLE
CHAS. G. BLAKE CO.
120 South La Salle. Central 8573
Shops 2000 E. 67th St. Open Sundays

EVEREADY RAYTHEON B-H TUBES FOR YOUR "B" ELIMINATOR UNIT

MOST "B" eliminators are especially designed for the B-H tube. If you want more power, greater distance, better quality, replace your old tube with a new Eveready Raytheon B-H.

NATIONAL CARBON CO., Inc.
General Offices
New York, N. Y.
Unit of Union Carbide UCC and Carbon Corporation

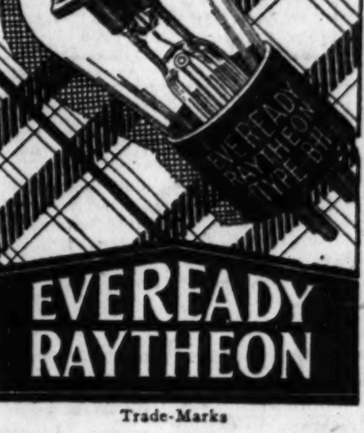

EVEREADY RAYTHEON
Trade-Marks

W G N
The Chicago Tribune Station on the Drake Hotel
416.4m-720k

Football Special! THIS AFTERNOON at 1:40
QUIN RYAN
giving a yard by yard account of the
Notre Dame Northwestern Game
also Scores from Other Games

The W-G-N Players in
Opera Tonight 8:00 o'Clock
WALTER PONTIUS sings Celeste Aida in
AIDA
The story complete in drama and the most famous passages in music
RADIO PLAY BY Jean Conover
dramatic direction by Harry W. Spingold

KNIGHTS of the BATH
with COON-SANDERS NIGHTHAWKS
12:00

DETAILS OF TODAY'S W-G-N PROGRAM
Saturday, November 23

DAYTIME

9 to 9:30—Digest of the Day's News.
9:30 to 10—Larry Larsen's Mail Box.
10 to 10:15—Tonecasters.
10:15 to 10:30—Home Management.
10:30 to 10:45—Grein and Pahls Program.
10:45 to 11—Reading Class.
11 to 12—Everybody's Hour: Phillip R. Culkins, basso; Ashley Sisters.
12 to 12:30—Weather Forecast; John Stamford, tenor.
12:30 to 12:40—Children's Stories.
12:40 to 1:30—Luncheon Concert: Drake Concert Ensemble; Blackstone String Quintet.
1:25 to 1:40—Lomax Program.
1:40 to 4—Notre Dame at Northwestern.
4 to 5—Tea-Time Music: Muriel K. Pontius, soprano.
5 to 5:30—The Book Worm and Craig & Nelson stock quotations.

EVENING

5:30 to 6:30—Atwater Kent Auditions.
6:30 to 6:45—Coon-Sanders Nighthawks.
6:45 to 7—Bluebird Diamond Program.
7 to 7:30—Bulova Correct Time; Radio Floorwalker; Weather Forecast.
7:30 to 7:50—Coon-Sanders Nighthawks.
7:50 to 8—Radio Floorwalker (cont.).
8 to 9—Aida.
9 to 10—Lucky Strike Orchestra.
10 to 10:10—Tomorrow's Tribune.
10:10 to 10:20—Louie's Hungry Five.
10:20 to 10:30—The Want Ad Boys.
10:30 to 10:40—Jean Goldkette and His W-G-N Dance Orchestra.
10:40 to 11—Coon-Sanders Nighthawks.
11 to 11:20—Bulova Correct Time; Dream Ship.
11:20 to 12—Jean Goldkette and His W-G-N Dance Orchestra.
12 to 2—Coon-Sanders Knights of the Bath.

FLORISTS.
Wittbold's Loop Flower Shop
WABASH AND WASHINGTON.
Guaranteed Flower Deliveries anywhere any time. Simply phone Randolph 2788.

DEATH NOTICES

In Memoriam.

LAVEZZI—Roland Lavezzi. In fond memory of our dear son who passed away [illegible] years ago today.
No one knows how much we miss you;
Friends may think the wound is healed,
But they little know the sorrow
That lies within our hearts concealed.
FATHER, MOTHER, AND SISTERS.

Fraternal Notices.

FOURTEENTH WARD REGULAR DEMOCRATIC ORGANIZATION. Members will meet Saturday evening, Nov. 23, 1929, 8:30 p. m. at 5121 Emerald-av., on account of death of William J. O'Brien.
AL F. GORMAN,
WM. R. O'TOOLE,
JOHN F. BOYLE,
JOHN HOGAN.

ALDERMAN—Clinton Alderman, Nov. 21, beloved husband of Mary, nee Birch, fond father of Lincoln and Charlotte Alderman, fond brother of Mrs. Myrtle Tucker. Member of Loyal Order of Moose, No. 3. Services at late residence, 705 S. Kilbourn-av., Saturday, Nov. 23, at 2 p. m. Interment Glen Oak cemetery, Moose section. Information call Yards 1741.

ASHBY—Nellie Bond Ashby, wife of George William Ashby. Funeral Saturday, Nov. 23, 2 p. m., Berwyn Methodist church, Berwyn, Ill.

BYRNE—James P. Byrne, Nov. 21, 5035 Dorchester-av., beloved husband of Alice, nee Murphy; father of Emmet F. Byrne, Mrs. Robert Rankin, Francis and Glenn; brother of Hugh, Francis, Joseph, and John Byrne. Member of Electrical Workers' union, local No. 9. Funeral Saturday at 10:30 a. m. at St. Ambrose church. Burial Holy Sepulchre.

COHEN—Abraham Cohen, beloved husband of Libbie, fond father of Morris Cole, Ann Frank, father-in-law of Leona Cole, nee Dunas. Funeral Monday, Nov. 25, at 1 p. m., 3654 Roosevelt-rd.

COHEN—Elizabeth Cohen, beloved wife of Jacob Cohen, fond mother of Walter, Sarah, Louis, Max, Marcella and Evelyn, beloved grandmother of Sidney, Dorothy, Arline, Howard and Lorelei. Funeral notice later.

COTTIN—Daniel S. Cottin, Nov. 22, 1929, husband of Edna Cottin and father of Virginia and Daniel. Funeral Monday, 9 a. m., from his late residence, 2353 E. 73d-st., to St. Philip Neri church, 72d and Merrill-av. Interment Mount Olivet.

DAWSON—Eva Manierre Dawson, Nov. 21, at her residence, 552 Elm-st., Winnetka, Ill., wife of George E. Dawson, mother of Manierre and Mitchell Dawson. Funeral notice later.

ECK—John Eck of 706 Indianapolis-blvd., Whiting, Ind., age 72 years, passed away Nov. 20; dearly beloved husband of Alice, son of the late Mathias and Caroline, fond father of Dr. Charles P. Eck and Walter of Chicago, brother of Peter Eck of Mattoon, Ill.; George, Mrs. Katherine Goss, Emma Eck, Josephine, Mrs. Mary O'Brien, and the late Caroline Goss and Mathias Eck of Chicago; stepfather of Mrs. Conrad Hartman, Robert E. and Howard J. Downs of Chicago. Funeral Saturday, 2 p. m., at residence, 706 Indianapolis-blvd., Whiting, Ind. Interment Elmwood cemetery, Hammond, Ind.

ERICKSEN—Oscar E. Ericksen, suddenly, beloved husband of Susie S., nee Sanden, fond father of Roy C. Ericksen, devoted husband and father. Funeral Monday, Nov. 25, at 9 a. m. from late residence, 124 N. Keeler-av., to St. Mel church. Interment All Saints. Member of Randolph council, S. B. A.

GEERARTS—Frank Geerarts, born in Belgium, passed away Nov. 21. Services at St. Ita's church at Catalpa and Broadway 10 a. m. Monday, Nov. 25. Funeral from chapel, 6959 N. Clark-st., to St. Joseph cemetery.

GILLESPIE—Ethel Gillespie of 808 E. [illegible]-st. Services at chapel, 226 W. Randolph-st., Saturday, 2 p. m. Interment Valparaiso, Ind. Member of Chicago Typographical Union, No. 16.

GRIESS—George Griess, Nov. 22d, beloved husband of Susan Griess, father of Russell Griess, brother of Edward and Louis Griess. Services Monday, Nov. 25, at 1 p. m., at late residence, 3836 Gladys-av. Interment Oakridge.

HORNUNG—William B. Hornung, beloved husband of Laura K. Hornung, son of Martin and Dora Hornung, father of Robert and the late William J. Funeral at chapel, 858 W. 87th-st., Monday, Nov. 25, 1929, at 2 p. m. Interment Mount Hope cemetery.

KUHN—Mary Kuhn, beloved sister of Christine Kuhn and Louise Reupke. Funeral Saturday, Nov. 23, 1:30 p. m., at home, 5239 Wayne-av. Interment at Rosehill.

LAZARUS—Clarence Lazarus, beloved husband of Hattie Lazarus, brother of Dan, Ned, John and Harry; brother-in-law of William Kruse. Funeral notice later.

LITTLETON—Carrie Littleton, nee Wisten, beloved wife of Patrick J., fond mother of Carrie, Mrs. Mae Hauty, John and Edward, beloved sister of Mrs. George Bishop. Funeral from late residence 7535 Emerald-av., Monday at 9 a. m., to St. Leo's church. Interment, Holy Sepulchre.

LUDWIG—Elizabeth Ludwig, beloved wife of Peter, fond mother of Mina Tatge and Martha Ziehm, sister of Jacob Zerfas, grandmother of Leroy and Grace Tatge. Funeral Saturday at 2:30 p. m. from residence, 5202 Winona-av. Interment Memorial Park cemetery.

MARTINI—John Martini, beloved husband of Estelle, loving father of Marie, fond son of Maria Giuseppe and the late Peter, loving brother of Mrs. Nick Falco, Mrs. Rose Marandino, Mrs. Rocco Chiero and Rocco. Funeral Tuesday, 9:15 a. m. from residence, 852 Ancona-st., to Addolorata church. Interment Mount Carmel.

McSHANE—Mary McShane, nee Lowery, beloved wife of John, mother of John and Barbara, daughter of John and Barbara Lowery; sister of Patrick, Julia, Katherine, John, James, Margaret and Mrs. Beatrice Murphy. Funeral Monday, 9 a. m. from late residence, 7827 S. Honore-st., to Little Flower church. Interment, Mount Carmel. Yards 0662.

MENDEL—Isabel Mendel, nee Smith, beloved wife of Herman Mendel, mother of Bruce, daughter of John J. and Isabella Smith, sister of John I. Smith, at her residence, 1719 E. 54th-st. Funeral service at First Presbyterian church, Kimbark-av. at 64th-st., Saturday, at 3 p. m. Interment, Oakwoods.

MEYER—Lee H. Meyer Nov. 22, 1929, suddenly, beloved father of Norman B. Meyer, Dorothy Gottschall, Margaret Hirsh, fond brother of Mrs. Birdie Sheuerman, Abe Meyer, Ben Meyer and Charles Meyer. Funeral services Monday, 10 a. m., 634 E. 47th-st. Burial Rosehill.

O'BRIEN—William J. O'Brien, beloved son of Don and Julia, nee Steger, fond brother of Don Jr. and Lorraine. Funeral Monday at 9 a. m. from residence, 5121 South Emerald-av. to St. John the Baptist church. Interment Holy Sepulchre. Yards 0662.

O'DONNELL—James V. O'Donnell at his residence, 420 Surf-st., husband of Agnes Lynch, father of J. B. O'Donnell, Ruth Coultry and Constance O'Donnell. Funeral Saturday at 9:30 a. m. to Mount Carmel church. Interment, Calvary cemetery.

OSMAN—William E. Osman, beloved son of Mrs. Margaret Schultz, 4432 W. Congress-st., brother of Mrs. Ruby Proesel. Funeral services at his sister's residence, 5633 N. Campbell-av., Saturday, Nov. 23, at 12:30 p. m. Burial at Channahon, Ill.

RILEY—Daniel W. Riley, beloved husband of Rene Veenstra, fond nephew of Margaret Diamond of Marinette, Wis. Burial Monday morning at Grand Haven, Mich.

ROCHE—Edmund H. Roche, Nov. 22, husband of the late Anna Dywer Roche, father of John Pierre, Susanne, Katherine, Mrs. George T. Donoghue and the late Mrs. Edward J. Kelly. Funeral Monday, Nov. 25, at 9:30 a. m., from residence, 556 Arlington-pl., to Holy Name Cathedral. Interment, Calvary cemetery.

ROCHE—Margaret White Roche, beloved wife of Richard A. Roche, sister of the late John and Nicholas White. Funeral Saturday, Nov. 23, 9 a. m., from late residence, 7031 Emerald-av., to St. Bernard's church. Burial at Calvary.

SEYL—Jane F. Seyl, beloved wife of Dr. H. H. Seyl, dear sister of Mary, Katherine, Margaret, daughter-in-law of Mrs. Peter Seyl. Funeral Saturday, 3 p. m., at funeral home, 1458 Belmont-av. Interment Montrose.

SIMMONS—Charles H. Simmons, suddenly, Nov. 22, loving husband of Corinne M., fond father of Lucille. Services at residence, 522 E. 34th-st., Monday, 2 p. m. Interment, Oakwoods.

STEELE—Thomas A. Steele, Nov. 22, beloved husband of Mary, nee Yore; father of Nell, Frank W., Charles T. and Mrs. Thomas L. [Laura Steele] Eastwood. Funeral Monday, Nov. 25, at 2 p. m. at late residence, 80 Westminster-av., Lake Forest.

TENCATE—Johanna Geraldine Tencate, age 11 years, fond daughter of Mr. and Mrs. George M. Tencate. Funeral Monday, Nov. 25, private, at late residence, 8242 S. May-st. Interment Mount Hope. For information, Triangle 7300.

WATSON—Anna Watson, aged 56, of 1902 W. 15th-av., Gary, Ind., beloved wife of Joseph, fond mother of Joseph Jr., Nick, John, Steve, Mat, Mike, Andy, and Mary Watson, sister of Helen Porvasnik of Gary and Mat Croschich of Pennsylvania, Mike Croschich of Ohio, and Nick Croschich of Michigan. Funeral Saturday, 9 o'clock. Interment Mount Mercy cemetery, Gary.

AMPL…
AT FA…
GOAL…

Stock …
Run…

Chicago Daily Tribune
THE WORLD'S GREATEST NEWSPAPER
SATURDAY, NOVEMBER 23, 1929.

AMPLE CREDIT AT FAIR RATES GOAL OF BANKS

Stock Exchanges to Run Full Time.

BY O. A. MATHER.

Ample credit at fair rates for every legitimate purpose is the goal toward which all the financial forces of the United States are moving. Another step was taken yesterday when the directors of the Chicago Federal Reserve bank reduced its rediscount rate from 5 to 4½ per cent, effective immediately.

At the same time, stock exchange credit turned easier, with call loan renewals in New York being made at 4½ per cent for the first time since March, 1928. Time loans eased to 5 and 5¼ per cent.

The reduction by the Chicago reserve bank means a considerable saving in interest rates for both industry and agriculture in the middle west. It should result in lower carrying charges for grains in storage and also for commodities in warehouses. It also should effect lower interest on commercial borrowings by merchants and manufacturers.

Three of the largest reserve banks, those in New York, Chicago and Boston, now are on a 4½ per cent basis and it is expected the other nine institutions will make similar rate reductions within a reasonable time. The Chicago rediscount rate was increased from 4½ to 5 per cent in July, 1928.

Back to Normalcy.

The securities markets also are getting back to normalcy after the recent hectic weeks. Governors of the New York and Chicago exchanges decided yesterday to resume full-time sessions next week, although voting to close the markets on Thursday for Thanksgiving and also on Friday and Saturday. As previously announced, the stock markets will be closed today.

Beginning next Monday, the hours of trading on the New York and Chicago exchanges will be from 9 a. m. to 2 p. m., Chicago time. This restores the full five hour session, following the last three weeks during which the daily sessions have been reduced to three hours. Most of the brokerage houses have been able to catch up with the vast amount of clerical work resulting from the record trading of recent weeks. The fag ends will be cleared up by next week's three day recess and clerical staffs also will have a brief vacation.

Trade and industry in the Chicago district are proceeding at about a normal pace, according to the weekly mercantile reviews.

"Retail sales of necessities are still good, although not quite up to last week's levels with the larger stores," one agency says. "Luxuries still lag, while the higher priced men's and women's clothing lines are much slower than the season would warrant.

"Wholesale dry goods trade is only fair. The state employment report, which showed factory employment in October about unchanged, indicates that manufacturing conditions at the beginning of this month were satisfactory. Reports of cancellations are current, however, with some makers of materials used by the automotive industry."

All Work Together.

"Business men, manufacturers, and retailers, as well as financiers, are all working to put business on a good basis," another review says. "There has been a little slowing down in some lines, but holiday buying has started, with indications of a good business in staples at the expense of luxuries. People have come down to solid foundations where more judgment is being used in purchases of all lines. Competition is keen in the building materials field. Farm implement, electrical equipment, and household apparatus companies are enjoying excellent current business."

Business failures in the last week show about the normal number for the time of the year. There were 472 insolvencies, compared with 404 in the preceding week, and 476 in the corresponding week last year, according to Dun's review.

Heavy construction and engineering projects in the last week totaled $63,190,000, compared with $66,384,000 in the preceding week, and $54,379,000 in the same week last year, according to the Engineering News-Record. Commercial buildings represented 67 per cent of the current total.

Will Show New Drop Side Container Car Today

Shipping of express merchandise in steel containers, which will prevent losses and reduce handling costs, will be demonstrated today in the Michigan Central yards. This drop side container car consists of eight steel containers, both fireproof and burglar proof, locked onto a special car. The eight containers hold one and a half times the amount now sent in an ordinary express car, and are sent to the firms making the shipment, loaded and locked by their employés, and then shipped to the branch store or plant in another city and unlocked in their own warehouse. This eliminates reloading, checking, and losses from breakage and theft. Most of the merchandise can be shipped without wrapping or crating.

Railroads Are Buying New Equipment for Next Year

The Louisville and Nashville will spend about $5,250,000 for new equipment for 1930 delivery. The International Railways Company of Central America will purchase $400,000 worth of new equipment, while the Chicago, Rock Island and Pacific has ordered forty heavy freight locomotives, 4-8-4 type, from the American Locomotive company at a cost of about $4,500,000.

TWO DRUG FIRMS TO LAUNCH NATION-WIDE WHOLESALE CHAIN

Robert T. Ellis of the Hessig Ellis company, Memphis drug organization, announced here yesterday the launching of a nation-wide chain of mutual service wholesale drug houses which will have affiliated with them 15,000 to 20,000 retail drug stores. The new concern will be formed by the consolidation of the forces of the Mutual Drug company of Cleveland and the Hessig Ellis company.

Mr. Ellis said the plan involves the establishment of centralized warehouses over the country which will supply members in each division.

The move, it was said, marks the entrance of the Mutual Drug and the "Ure" Druggists, Inc., Cleveland, into the national field, with headquarters in Cleveland. Frederic T. Roosa, president of the Mutual Drug, and Mr. Ellis will be the partners and chief executives of the new firm.

Membership in "Ure" Druggists, for which a fee is charged, entitles members to full participation in the mutual plan while remaining independent in ownership and operation. The Mutual company now operates branches in Chicago, Pittsburgh, Detroit, Indianapolis, Kansas City, and Columbus. Under the company's plan all profits over a certain per cent are returned to the affiliated organizations.

LISTED BONDS END GENERALLY HIGHER FOR DAY

(New York bond list page 30.)

[Chicago Tribune Press Service.]

New York, Nov. 22.—Despite the irregular stock market today, the listed bond market closed somewhat higher. The ranges of prices were not as great as earlier in the week, with the net result that very few new lows or highs for the year were established. Convertible bonds showed irregularity in sympathy with stocks. International Telephone and Telegraph convertible 4½s dropped 4 points, American Telephone convertible 4½s 2½, while Atchison, Topeka and Santa Fé convertible 4½s moved up 3 points.

Commercial Investment Trust 5½s were up half a point and both issues of Allegheny Corporation 5s closed fractionally higher.

Public Service Corporation of New Jersey 4½s showed a further recovery of 5 points, and General Public Service 5½s a recovery of 1½. Most of the net changes for the day in the public utility group were fractional.

Railroad bonds pointed upward, particularly the "legals," on investment buying. The heavily traded St. Louis-San Francisco 4½s of 1978 closed unchanged. Southern Pacific 4½s, with warrants, were active, closing up ⅛ at 98⅛. Missouri Pacific 5s of 1977 duplicated the previous high of the year at 99¾, closing fractionally under this figure.

United States government bonds were quiet, closing up 4-32ds to off the same amount. However, two issues established new highs for the year, the first Liberty 4¼s at 101 and treasury 3⅜s at 100 4-32.

Foreign bonds were slightly higher on the average, although, as usual, several issues of the South American and continental groups touched new lows for the year.

Press Assn. Recognizes Business Research Bureau

Chicago market statistics, prepared by the business research bureau of the Chicago Association of Commerce, have been recognized as the official data concerning Chicago business conditions by the National Press association. The arrangement is expected a prove a boon to local statisticians and business concerns, to advertising agencies throughout the country, to industries considering new branches in this vicinity, and to journalists all over the world whose writings relate to the city's business activities. During the last year the Association of Commerce research experts have unearthed facts showing that Chicago's export and import trade and other important phases of its industrial life had been underestimated, due to a lack of any centralized bureau for the collection of such information.

Standard Oil of Kansas Acquires Tulsa Company

[Chicago Tribune Press Service.]

New York, Nov. 22.—A. F. Hopkins, president of the Standard Oil Company of Kansas, announces the company has acquired the Tulsa Oil company of Tulsa and will enter the production end of the oil business. "While we have not yet made definite plans for exploitation and expansion," said Mr. Hopkins, "we propose to enter the producing field and hope to have a comprehensive drilling program under way by spring."

California Oil Output for Oct. Drops 2,556 Brls Daily

New York, Nov. 22.—(AP)—The American Petroleum institute announced today that October production of crude oil in the California field averaged 867,586 brls daily, a decrease 2,556 brls from the September figure. Fifty-five wells were completed in that field last month, with daily output of 50,563 brls. This compares with 88 wells, bringing in 114,991 brls during September.

Ford Motor Co. May Soon Start Buying of Steel

[Chicago Tribune Press Service.]

New York, Nov. 22.—The Ford Motor company is expected to issue heavy steel releases among northern Ohio firms in the near future, as the company prepares to turn out its new models. In the meantime, however, Ford steel purchases have been shaved to a minimum, Wall street learns.

BUSINESS SESSIONS TODAY

CONVENTIONS.
Surgical Trade Ass'n, retail....Edgewater Beach
MEETINGS.
Great Lakes Regional Con. Hotel Greeters ....Morrison
Nutting Floor Truck Co. ....Bismarck
Vacuum Oil Co ....Congress
EVENING DINNERS, ETC.
The 25 Club Saks Fifth Ave....Knickerbocker
[Compiled by the convention bureau of the Chicago Association of Commerce.]

Farmer Must Help Himself to Be Helped

BY SCRUTATOR.

The following are a few pertinent facts and opinions that have a bearing on the current attempts at relieving the farmer:

Competition, according to the department of agriculture, is increasing between domestic and foreign producers of winter vegetables. Bankers and land appraisers were informed a couple of weeks ago at the University of Illinois that more than half the farm troubles are due to the fact that farm loans prior to 1920 were made without proper investigation by the lenders.

The department of agriculture reports that a survey of 300 white farm families in Gwinnett county, Georgia, shows they persist in raising cotton on small farms that yield less than a half bale to the acre, "and although they know ways and have means to add to the food on their tables, ignore their opportunities and get along on little"—the "little" meaning an average cash return of not more than $310 a year.

Northwest Farm Loans.

From the agricultural development department of the Northern Pacific railroad comes a statement that farm mortgage loans in the northwest, which increased annually up until 1920, are now stationary or show a decrease, although improvements are constantly being made on the farms. North Dakota is reported to have raised poultry production in eight years from eight million to twenty million dollars; sheep production from one to five million dollars, and dairy products from twenty-nine to forty-nine million dollars.

The National Poultry, Butter and Egg Bulletin, official organ of the National Poultry, Butter and Egg association, whose members are asserted to do an annual trade volume of three billion dollars, suggests that the federal farm board, meeting in executive session and behind closed doors, begins to get the idea that what its members think is being thought by the whole outside world. This, the Bulletin points out, was discovered to be a mistake in one or more instances.

Means Good Prices.

Properly to relieve the farmers means doing a variety of things. It means stopping some of the imports of winter vegetables, in order to let the California, Arizona and Florida growers have their markets. In three years winter vegetable imports have increased from 125 million pounds to 161 million pounds. Mexico's west coast, Cuba, Bermuda and the Bahamas contribute.

Farm relief means getting the cotton farmers in the south a good price regardless of their cultivating land that is unsuitable. There are, the bureau of agricultural economics asserts, 100,000 families living under such conditions in the cotton belt who have adjusted their living to incomes smaller in many cases than those of the cheapest industrial labor.

It means raising the price of wheat for the prosperous farmer in the middle west and the northwest as well as raising the price of cotton. It means a conscious effort on the part of the government to manage the agriculture of the country. Quoting J. W. Haw of the Northern Pacific railroad on this, we have:

Cites Difficulties.

"Whatever measure of relief farmers have to date enjoyed has been largely of their own making. Out of the mass of conflicting and involved testimony of expert agricultural diagnosticians most farmers reached their own conclusions as to certain remedial measures they can administer themselves. Thus far, effective farm relief measures have been those enacted by each farmer and his family over the kitchen table and put into operation within the confines of his farm."

It would be easy enough to pass a tariff bill to keep winter vegetables out. There is no seeming trouble about getting mortgage money to the farmers at low rates. But farm land prices can only be made high if the productive record is good. Still more difficult it will be to show a cotton farmer that he can't make money under the worst of conditions. As for stabilizing prices at levels which the farm board believes will be correct, and which are higher than current levels, that is a speculative activity.

Deterding of Royal Dutch Shell Speaks Here Dec. 3

[Chicago Tribune Press Service.]

New York, Nov. 22.—Sir Henri Deterding, head of the Royal Dutch Shell oil interests, sailed today from London for America, according to information received at the New York offices of the Shell Union Oil corporation. He will be the principal speaker at the annual meeting of the American Petroleum institute in Chicago on Dec. 3. His subject will be "Common Sense in the Oil Industry." He is expected to discuss his plans for conservation of production, and the overlapping of efforts in distribution. At the offices of the Shell Union it was said that as far as is known, Sir Henri had no other plans in connection with his visit to this country, although it was deemed likely that he would confer with the heads of several companies regarding conditions in fields where interests are mutual.

Postpones Payment on Allotment Certificates

[Chicago Tribune Press Service.]

New York, Nov. 22.—United States and International Securities corporation has notified holders of first preferred stock allotment certificates that the payment of the third installment of 25 per cent of the allotment prices has been postponed to March 1, 1930. A month ago the company sent out a call for payment of this installment on Dec. 2. It was announced today that holders of the allotment certificates will be permitted to pay for them in full and receive first preferred stock, with common stock subscription warrants and common stock.

Corporations Have Paid Out More In Dividends This Year Than Ever Before

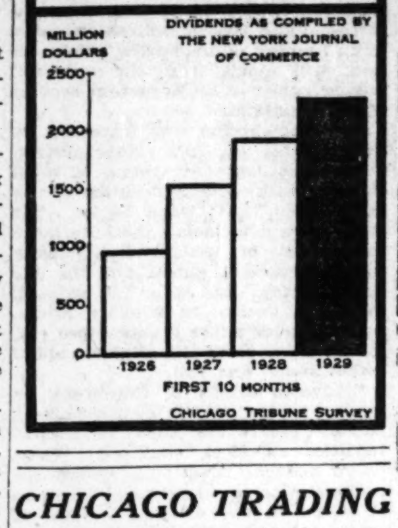

CHICAGO TRADING FALLS OFF TO 265,000 SHARES

Borg-Warner Reports Good Earnings.

BY THOMAS FURLONG.

(Chicago stock list page 30.)

An irregular close followed a quiet trading session on the Chicago Stock Exchange yesterday. Transactions fell off to 265,000 shares, the smallest volume recorded for several days.

Insull stocks were again prominent in the trading, slightly more than 48,000 shares of Middle West changing hands. Central and South West declined a fraction on volume of 2,200 shares. Commonwealth Edison gained over a point on small sales.

Borg-Warner Shows Earnings.

Borg-Warner corporation last night reported earnings for the ten months ended Oct. 31 were $6,826,121 after all charges. Earnings applicable to the common stock after preferred dividend requirements are $6,621,709. This is equal to $5.38 a share. Figures for the same period last year are not available, the company reports, but this year's earnings are substantially higher than profit of the merged firms in the ten months of 1928, it was said. Directors also declared the regular quarterly dividends of $1 on the common and $1.75 on the preferred stock.

More interest was shown in the radio group than has been evidenced for some time. Transactions in CeCo Manufacturing amounted to 1,550 shares and the stock closed at 25, with a net gain of 2⅝ for the day. October net profits of the company totaled $74,411. Grigsby-Grunow was active and finished slightly lower on a turnover of 17,000 shares. Zenith was down a fraction.

Railroad Shares corporation states its shares are worth $9.60 based on net assets value. The figure is based on the closing prices of the company's holdings Nov. 20. The stock sold yesterday at 8⅞.

Several Dividends Reported.

Several companies whose stocks are listed on the Chicago board yesterday announced dividends on their preferred and common issues. The regular semi-annual payment of $1.25 on the Minneapolis Honeywell common was voted by directors. Quaker Oats declared the regular dividends of $1 on common and $1.50 on the preferred stock. Payments of $1.75 on the preferred and $1 on the common were announced by Beatrice Creamery company. Directors of the latter firm also approved the acquisition of the Northern Creamery company, Great Falls, Mont., and the Yellowstone Creamery company of Billings, Mont.

Corporation Securities featured the investment group in yesterday's trading. The stock jumped 5⅛ points and closed at 65. About 2,300 shares were traded in. Chicago Corporation preference stock was unusually active, closing up 1⅞ on a turnover of over 10,000 shares.

Borin Vivitone corporation reported October shipments of $175,046 against $133,175 in the same period a year ago, an increase of 31.5 per cent.

APPOINT TEMPORARY RECEIVERS IN N. J. FOR EARL RADIO CORP.

Newark, N. J., Nov. 22.—(AP)—On the petition of creditors, Vice Chancellor Church today appointed temporary receivers for the Earl Radio corporation, manufacturers of radio sets, with headquarters in New York and a factory at Allwood, N. J.

The receivers named were Harry G. Hendricks and Arthur A. Klamer, president of the Klamer Furniture company of Evansville, Ind. This company is the largest creditor, claiming bills amounting to $500,000. The court issued an order to the company to show cause Dec. 10 why the receivership should not be made permanent.

Earl Radio was formed this year to take over the Charles Freshman company, which in the fall of 1928 absorbed the Freed-Eisemann company. The Earl company makes Earl and Freed radio sets.

Two petitions were filed in court, one by John A. Cozzone & Co., a creditor to the extent of $1,907, and a supplementary one by the Emeloid Company, Inc., of Kearny, which claims $1,392.

The first petition set the assets of the Earl company at approximately $4,000,000 and the liabilities $3,800,000, while the Emeloid petition puts the assets at $3,875,000, but added "under forced sale they would not realize more than one-third of the estimated value."

The petitions further stated that the company laid off about 2,000 employés, was insolvent, and is now working at 50 per cent capacity and at a loss.

EXTRA, REGULAR DIVIDENDS KEEP POURING FORTH

Standard Oil of Ky. Falls in Line.

[Chicago Tribune Press Service.]

New York, Nov. 22.—The flow of extra dividends and increased payments on regular dividends to shareholders was further swelled today by numerous corporations representing all kinds of business. Many of the day's dividends were the usual Christmas payments, which in the case of several corporations has been customary at this season of the year.

Another of the Standard Oil companies was added to the list of those that have declared extra dividends this quarter when the Standard of Kentucky declared a payment of 40 cents extra and 40 cents regular on the new $10 par stock. An initial dividend of 40 cents was paid on this stock in March and the rate was continued in June. In December last year the company paid a stock dividend of 50 per cent on the $10 par stock.

The directors of Westmoreland, Inc., today declared two special dividends of 20 cents a share and 80 cents a share, respectively, making a total of $1 a share. The dividends will be paid out of surplus, not out of current earnings. They follow an initial dividend declaration two months ago of 30 cents a share on the no par capital stock. The company is a holding company formed by the Westmoreland Coal company, which is exchanging its shares for stock in the new company.

Makes Payment on Common.

Penick & Ford, Ltd., manufacturers of molasses and corn products, etc., declared a dividend of 25 cents a share on the common stock, in addition to the regular quarterly dividend on the preferred of $1.75 a share. The statement, made after the meeting, was that it was expected that this would be a regular quarterly dividend.

Reliance Manufacturing company of Cleveland increased its annual basis from $3 to $4 by the payment of $1 quarterly. Daniel Reeves, Inc., has declared a quarterly dividend of 37½ cents on the common. The common previously paid 30 cents quarterly. The company also declared a regular quarterly dividend of $1.62½ on the preferred.

St. Mary's Mineral Land company of Boston, a holding company, with no fixed dividend rate, declared a dividend of $1 a share, making $5 for this year, compared with $3 last year.

Pays Initial.

The Andian National corporation has declared an initial dividend of $1 a share. The company, formed in 1919, only recently declared its first dividend, a stock disbursement of 20 per cent. There are 3,000,000 authorized shares and 2,125,000 outstanding.

The Dominion Bank of Canada declared the usual quarterly 3 per cent dividend and bonus of 1 per cent, making 13 per cent for the year. The Pittsburgh Plate Glass company declared an extra dividend of $1 besides the regular quarterly of 50 cents.

The Midland Valley railroad has declared an extra dividend of $1 on the common.

SEE STANDARD OIL IN MERGER OF ANGLO-AMER. CO.

[Chicago Tribune Press Service.]

New York, Nov. 22.—Announcement of the merger of the Anglo-American Oil company with an important American unit is expected to be made in London on Nov. 26, according to a cable dispatch today. The dispatch said the company would have an important announcement following the meeting on that date.

The merger will be consummated, it was said, on a stock exchange basis, with the shares of the Anglo-American company valued at $19 as the basis of the exchange. The company with which Anglo-American is expected to be merged was not learned in London, but it was identified as being closely connected with the Standard Oil interests.

U. S. TREASURY STATEMENT

WASHINGTON, D. C., Nov. 22.—The following is a statement of the condition of the United States treasury on Nov. 20:

Income to date this year......	$1,289,565,413
Income to date last year......	1,170,386,377
Increase ....$	119,179,036
Outgo over income this year.$	206,814,215
Outgo over income last year.	432,329,009
Decrease ....$	225,514,794
Balance general fund today..$	127,559,377
Balance previous day.........	129,119,729
Decrease ....$	1,560,350

Established 1880
James E. Bennett & Co.
MEMBERS
ALL PRINCIPAL EXCHANGES
STOCKS
GRAIN SUGAR
COTTON
Investment securities bought for cash or on conservative margins.
Winnipeg
New York—PRIVATE WIRES—California
New Orleans
332 S. La Salle St.
Wabash 2740

Report Ford Planning for Large Output

Detroit, Mich., Nov. 22.—(AP)—Readjustments that must be made in preparation for next year's production will bring about a shutdown of from ten days to two weeks in each Ford assembling plant throughout the country, it was learned today at the executive offices of the Ford Motor company.

Some of the plants already have closed and others will follow suit as their stocks of materials are worked up, it was explained in emphasizing that the plants will not close simultaneously. All the material on hand in each assembly plant is to be worked up before that plant closes. Under this arrangement many of the assembly units with large stocks on hand may not close until after other plants have reopened.

Keep Open at Detroit.

Shutdown will not be necessary in the Detroit area, it was said, because the workers can be shifted from one line of work to another pending completion of the readjustment of plant equipment.

To rumors that only a skeleton organization was operating in the local area one executive of the Ford company asserted that in the three major plants in the Detroit metropolital district 99,169 workers were engaged yesterday.

"That doesn't sound as though we were on our 'uppers,' as some people would have you believe, does it?" this official asked. "This is not a shutdown for 'seasonable reasons.' There's nothing 'seasonable' about it. It is solely that readjustments may be made in all the plants for next year's business."

Yesterday's production in the local area was given as 4,000 units, despite the shifting of men incident to the plant readjustments. Before this reassignment of workmen began a maximum daily output of over 7,000 units was reached.

Plan 12,000 Units Daily.

How long it would require for all the Ford assembly plants to clear their present stocks and complete the readjustments referred to in plant equipment could not be definitely stated. It was said, however, that a production schedule in excess of the maximum thus far this year will be in operation "long before the first of the year."

From another source it was learned that a daily production schedule of 12,000 units is planned as soon as possible after all assembly plants have cleared their present stocks of materials.

Henry Ford returned from Washington today, but said there was nothing further to add at this time to the announcement he gave out at the capital regarding an increase in wages for Ford employés.

SUMMARY OF THE DAY'S MARKETS

CHICAGO.

STOCKS — Quiet. Corporation Securities gains 5⅛ points. Mid-Continent Laundries off 3½.

WHEAT—Lower. Longs sell freely. Close is 1@1¼c lower; December, $1.22¼@1.22⅜; May, 1.33@1.33⅜.

CORN—Easier. Prices off ⅛@½c with wheat. December, 89½c; May, 95⅝c.

HOGS—Prices advance 10@20c on free buying by shippers. Top, $9.50; average, $9.25.

CATTLE—Firm. Offerings light. Best heavy steers, $14.75. Bulk of sales, $10.50@13.50.

SHEEP—Firm. Lambs, steady. Bulk of sales, $12.50@12.75.

PRODUCE—Spot butter, ½c higher. December, ¼c lower, 38⅜c. Fresh eggs, firm. November, ½c lower, 37⅝c. Live turkeys, hens and springs, 1c higher; ducks, 1c lower. Potatoes steady.

NEW YORK.

STOCKS—Irregular. Call money 4½ per cent. Volume, 2,920,600 shares. Peoples Gas up 22½ points. General Electric off 5½ points.

BONDS—Firm. French government issues at new 1929 highs.

COTTON—Lower. December longs liquidate. Chicago off 15@24 points; other markets, 18@25 points.

What 40 Stocks Did

TWENTY GAINS.

Am Ma & Fdry.	+17	Natl Cash Reg.	+ 6
Am Waterwks.	+ 2	N Y Central	+ 4
Baldwin Loco	+ 1½	Otis Elev	+14
Case	+12⅜	Peoples Gas	+10⅝
Cont Oil	+ 1⅛	Rem Rand	+ 1⅛
Du Pont	+ 2	Sears Roebuck	+ 1⅜
Freeport Tex	+ 2	United Corp	+ 1⅝
Ill Central	+ 1½	U S Ind Alcoh.	+11½
Kroger Groc	+ 3⅝	Warner Bros.	+ 2
Mon Ward	+ 1¼	W U Tel	+ 7⅜

TWENTY LOSSES.

Allied Chem	— 5	Gold Dust	— 1⅛
Am Banknote	— 2	Hershey	— 2⅜
Am Can	— 1½	Johns Manville	— 3½
Anaconda	— 4½	Kennecott	— 3⅜
Atchison	— 3	Murray Corp	— 1¼
Beth Steel	— 2	Nev Cons Cop.	— 1⅜
Borden	— 2	Radio	— 1¼
Cal & Ariz	— 5½	Studebaker	— 1⅝
Gen Elec	— 5½	Union Carbide	— 2½
Gen Motors	— 1⅜	U S Steel	— 2⅜

Asoc. Gas & Electric Co. Mails Rights at $120 Share

New York, Nov. 22.—(AP)—The Associated Gas and Electric company today mailed rights to stockholders to subscribe to $8 interest bearing allotment certificates at $120 a share. These rights, as originally announced, were to subscribe to the certificates at $133, but, owing to the decline in the securities markets, this figure was lowered before issuance of the rights to $120. The curb exchange has canceled all "when as and if issued" trades in the rights based on the original announcement.

PROFIT TAKING SLOWS UP WALL STREET ADVANCE

Stocks Irregular at Close.

YESTERDAY'S AVERAGES

	High.	Low.	Last.	Net chge.
25 railroads	126.87	125.02	125.82	+ .33
25 industrials	290.88	282.04	285.26	—1.88
50 stocks	208.87	203.53	205.54	— .77

BY FRED HARVEY.

[Chicago Tribune Press Service.]

New York, Nov. 22.—There's a limit to all things, they say—even a stock market recovery movement. A halt had to come in the very nature of things some time and today was the logical time for it, what with the inevitable week-end profit taking and "precautionary" liquidation over the two day hiatus in trading.

At that it was not such a serious affair as the wise ones had feared. In fact, the mill run of stocks broke no worse than irregular on the day's score as a whole. Most of the leaders came in for a setback, however, selling off in the main from one to five points.

United States Steel closed at 167, off 2⅜ points; General Electric at 221, off 5½; American Can at 116½, off 1½; American Telephone at 223, off 3½, and Anaconda Copper at 80⅞, off 4½ points.

Trading Slackens.

Business was at a slightly slower pace, sales totaling 2,920,600 shares as against yesterday's total of 3,138,680.

Although the market had plenty of stimulus in the form of the big reduction in brokers' loans announced overnight and further evidence that a strong and concerted effort will be made to fill up the gap made by recent credit deflation, it was inevitable that some profit taking should develop at this the closing session of the week, and qualified observers had generally anticipated that it would be heavy enough to drag prices down all along the line. That a wide assortment of stocks was able to offer stout resistance to the pressure argues well for the improved technical condition of the market.

Indeed, a sizeable list, including a number of good grade trading favorites, were able to run substantial

[Continued on page 29, column 1.]

1930 Christmas Savings Club now open

1st

A Cash Reserve from Saving

A cash reserve in a savings bank brings to every individual a feeling of satisfaction. Ready money provides a bulwark of strength and confidence for unforeseen emergencies; it affords the means for taking advantage of opportunity.

Built upon a record of strength and integrity extending back to the founding of the First National Bank of Chicago in 1863, this bank offers you every facility that will help build a worth while cash reserve.

Regular deposits in a savings account in this bank give the assurance of ready cash for future needs.

First Union Trust and Savings Bank
Affiliated
The First National Bank of Chicago

Combined Resources Exceed $600,000,000

Dearborn, Monroe and Clark Streets

PLAZA HOTEL TO BE REMODELED FOR 1933 FAIR

Old Hostelry of '92 to Be Rejuvenated.

BY AL CHASE.

Work is under way on remodeling the Plaza hotel, at the southeast corner of Clark street and North avenue, from plans by Architect Eugene Fuhrer. This old landmark, built back in 1892 to care for the World's Fair guests of '93, is to be rejuvenated to serve visitors for Chicago's next great exposition, in 1933. The property is owned and operated by the Manger hotel chain, which has in the neighborhood of fifteen hostelries in New York, including the 1,750 room Manger hotel next to the Roxy theater. Julius Manger is head of the corporation.

The remodeling program for the Plaza hotel, under the direction of Harry S. Holt, new manager, calls for modernistic shop fronts on the Clark street side. The present restaurant and kitchens are to be completely remodeled and a new coffee shop is to be installed. The latter will be modernistic in design while the restaurant will be in the Spanish renaissance style. All of the 600 rooms in the upper seven stories are to be remodeled and modernized.

$5,500,000 in Leases.

Subleases totaling a reported $5,500,000 for space in the building at 28-30 North State street and 11-15 West Washington street were reported by Heymann & Brother of Philadelphia, as having been made for the Lerner Stores corporation. The store at No. 30 North State was rented by Loftis Brothers, jewelers. The store at 11 West Washington was taken by the Adams Millinery company. The Red Robbin Hosiery Shops of Detroit have leased the store at 13 West Washington. Lond's dress shop rented the store at 15.

The Lerner Stores corporation is occupying the store at 28 North State street, which is its third State street location. In addition it has a store at 4040 West Madison and under lease two others to be opened shortly.

Buys Lake Park Corner.

Carleton L. Banker, an attorney, has purchased the four story building at the southeast corner of Lake Park avenue and 43d street, containing six stores and fourteen apartments, from Miss Goldye Woolwich for an undisclosed consideration, subject to $96,000. The lot is 132x177 feet.

The Union Bank of Chicago, trustee, has transferred title to the property at 6151-59 Michigan avenue, lot 99x169 feet, to Sylvia Schwab. The land is improved with a building containing twenty-two flats. The buyer gave in exchange the fifteen apartments at the southeast corner of 54th and Indiana, lot 100x125 feet. Philip H. McGrath was attorney for the buyer.

Plan Three Story Building Near Rhodes-83d Corner

John Zimmerman and Ignatz Mente, south side building contractors, have bought the 50x104 of business vacant on 83d, 130 feet west of the southwest corner of 83d and Rhodes, from David L. Sutton for a reported $12,500. The new owners, it is stated, will start work at once on a three story store and flat building. Sutton & Peterson will manage the property.

Forest Preserve Buys 7½ Acres in Bloom Township

The forest preserve district has acquired a parcel of 7.59 acres in Bloom township from the Blue Island Trust and Savings bank, trustee, for $10,512. The land is west of and adjoining the Chicago and Eastern Illinois railway and south of Joe Orr road.

FINANCIAL NOTES

The A. O. Smith corporation has received a second large order from the Gulf Refining company for thirty-two large, high pressure gasoline cracking chambers, to cost about $1,000,000, for use at Port Arthur, Tex.

The Pacific Gas and Electric company has purchased about 70 per cent of the Modesto Gas company.

The Permutit company of Bermingham, N. J., manufacturers of boiler-house equipment, has called for redemption on Jan. 1 its entire issue of $977,000 of 7 per cent preferred stock at $110 and accrued dividends.

McLellan Stores company reports sales of $17,061,118 for the ten months ended Oct. 31, an increase of 36.8 per cent over the same period last year. During the recent stock market decline the company offered to assist all store managers who had purchased company stock. In only one case out of 268 stores was help needed.

Pittsburgh Plate Glass company reports its net income for 1929, after depreciation, taxes, and all charges, will approximate $12,000,000, against $8,468,773 after depreciation, depletion, and federal taxes in the year ended Dec. 31, 1928.

It was announced yesterday that the Central Public Service company has contracted to purchase the New York and Richmond Gas company, which operates on Staten island, a borough of New York City.

New paid business of the New York Life Insurance company in the first ten months of 1929 amounted to $815,778,300, an increase of $46,379,300 over the corresponding period in 1928.

ON FOREIGN BOURSES.

LONDON, Nov. 22.—(AP)—Bar silver, [illegible] per ounce. Money, 4½ per cent. Discount rates, short bills, 4⅝ per cent. Three months, 4⅝@4[illegible] per cent.

PARIS, Nov. 22.—(AP)—Price changes were irregular on the bourse today. Three per cent rentes, 80f 70c. Five per cent loan, 105f. Exchange on London, 123f 88c. The dollar was quoted at 25f 41c.

BANKRUPTCIES.

43128—Rosetta Hosiery Co., Inc. Involuntary. More Mfg. Co., creditors; claims, $1,000. H. J. Myerson, attorney.

43129—Wilmore Furniture Co., 1130 Milwaukee-av. Involuntary. I Markus & Co., creditors; claims $1,000. Barney Lenit, attorney.

NEW YORK CURB TRANSACTIONS

Friday, Nov. 22, 1929.

Sales of shares	1,551,100	Year ago	2,620,000
Total, 1929	444,463,000	Previous year	190,887,000

A

	Sales.	High.	Low.	Close.	Net chge.
Acetol Prod	200	14	14	14	....
Aero Sup B	900	13	12½	13	— ⅛
Agfa Ansco	200	23⅛	22⅞	23⅛	+ ⅛
Ainsworth Mf	100	20	20	20	+ 1⅞
Air Inv pfd	800	12	12	12	....
Air Stocks	300	42½	42	42	— ½
Ala G S Ry pf	110	123¾	123½	123½	+ 6½
Alexan Indus	200	3	3	3	....
Alleghany Gas	300	5½	5⅛	5⅛	— 1⅛
Alles & Fish	100	15	15	15	....
Allied Avia	500	3	3	3	— 1
Allied P & L	4,900	41	38¼	39	— 1⅝
Do pfd	100	43	43	43	....
Allied Mills	100	12⅞	12⅞	12⅞	....
Alum Co Am	200	270	260	260	....
Do pfd	200	107¼	107¼	107¼	+ ¼
Alum Goods	300	22½	22	22	— ¼
Alum Ltd	200	130	130	130	....
Am Arch	100	34	34	34	— ⅛
Am Brit	300	7⅞	7⅞	7⅞	+ 1
Am Cigar	125	110	110	110	+ 9
Am Cit P&LA	900	36½	36⅛	36⅛	+ 1⅝
Do B	3,800	19⅝	18¼	18⅝	+ ⅛
Am Colortype	700	25	24	24⅛	— ⅝
Am Com P A	2,400	23⅝	23⅛	23⅝	+ ⅛
[illegible]					

	Sales.	High.	Low.	Close.	Net chge.
Helena Ruben	100	7⅛	7⅛	7⅛	— ⅛
Heyden C Inc	100	22	22	22	....
Hiram WG&W	2,200	12¼	11½	11½	— ½
Hires Co	200	25½	25⅜	25½	+ 1⅝
Holl G Min	100	4⅛	4⅛	4⅛	....
Homachla Oil	300	3⅛	3⅛	3⅛	+ ⅛
Horn & Co	1,700	9	6½	9	....
Hous G Gas	1,100	11	11	11	....
Hud B M & S	1,900	11⅝	11	11⅝	+ ⅛
Hum O & Ref	1,100	90⅝	90⅝	90⅝	....
Hydro E Sec	1,800	38⅝	37½	37½	— ⅝
Hygrade F	600	13¼	12⅝	12⅝	+ ⅛
I					
Ill P Line	450	265	265	265	+ ⅛
Imp O Can	900	28⅞	28⅝	28⅝	+ ⅛
Imp T G Brit	400	23⅝	23½	23⅝	+ ⅝
Ind P Line	100	31⅝	31⅝	31⅝	+ 3¼
Ind T I O Co	400	19⅛	18⅛	18½	+ ⅛
[illegible]					

	Sales.	High.	Low.	Close.	Net chge.
Swift Intl	1,100	29½	28¾	29½	+ ⅛
SyracuseWM B	400	11	11	11	....
T					
Tampa Elec	200	53	52½	53	+ ⅛
Teck H Gold	200	5¼	5⅛	5¼	+ ⅛
Texon Oil & L	200	10½	10⅝	10⅝	— ⅝
Thermoid Co	800	22⅛	21½	22⅛	— ⅝
Do pfd	100	82	82	82	+ 1
Third Natl Inv	900	33⅝	32¼	33	+ ⅛
ThompsonPr A	600	23	22⅞	23	....
Thompson S	200	8⅛	8⅛	8⅛	+ ⅛
Transcamer Cor	6,700	45	44⅝	44⅝	— ⅛
Do rights	3,000	⅝	⅝	⅝	+ [illegible]
Transctl A Tr	100	9⅛	9⅛	9⅛	— ⅛
Do ctfs	100	5⅛	5⅛	5⅛	— ⅛
Trans L D Pict	100	5⅝	5⅝	5⅝	— ⅛
Tri Cont A Cor	1,200	55	54¼	54½	— ⅝
Tri Cont Corp	3,600	18⅝	17⅝	17⅝	+ ⅝
[illegible]					

DOMESTIC BONDS.

[illegible]

FOREIGN BONDS.

		High.	Low.	Close.	Net chge.
[illegible]					
22 do 6s w w '53		77	76	77	....
2 Kgm Rum 7s '59		80	80	80	— 1
6 Nip Sl Pw 6½s'53		88⅛	88⅛	88⅛	+ ⅛
14 Prus F S 6½s '51		90⅝	89	90	— ⅝
28 do 6s '52		85	84½	85	+ ⅛
7 RuhrGCp 6½s '53		77	77	77	+ ½
1 Rus 6½s '19 ctf		6⅞	6⅞	6⅞	+ ⅛
5 Santing Ch 7s '49		96	96	96	....
25 Stinnes 7s '46 ww		70¼	70¼	70¼	....
13 Uni El Sv 7s '56		92½	92½	92½	+ 3
22 Uni Ind 6½s '41		85⅛	85⅛	85⅛	....
1 U St W 6½s'47 A		85	85	85	+ 1

LIVERPOOL COTTON.

LIVERPOOL, Nov. 22.—(AP)—COTTON—Spot quiet; prices lower. American strict good middling, 10.56d; good middling, 10.16d; strict middling, 9.96d; middling, 9.76d; strict low middling, 9.56d; low middling, 9.31d; strict good ordinary, 8.91d; good ordinary, 8.51d. Sales, 5,000 bales, including 3,700 bales American. Receipts, 8,300 bales, all American. Futures closed quiet: December, 9.40d; January, 9.41d; March, 9.49d; May, 9.56d; July, 9.62d; October, 9.61d.

STOCK COLLAPSE IS CONSTRUCTIVE, TAYLOR STATES

[Chicago Tribune Press Service.]

New York, Nov. 22.—The collapse of stock values was seen as an event which will exercise a constructive influence upon business over a long period by Archibald W. Taylor, dean of the Graduate School of Business Administration at New York university. The drop in stock prices, according to Mr. Taylor, will tend to eliminate certain harmful tendencies in the credit structure of the United States which were assuming dangerous proportions.

Dean Taylor pointed out, however, that for the immediate future some recession in business activity is bound to come, and that it will extend to a large number of industries. This, he said, will result from the impaired buying power of an important section of the population.

"If consumption was increased by unwarranted security price inflation during the last two years, it must decrease with security deflation by the same token," said Dean Taylor. "It is no mere coincidence that the large production of automobiles, costly radios, expensive hotels, and the like came at the time of a bull market. With the decline in security prices, not only were paper profits wiped out, but in many cases the original capital commitment was lost.

"Adverse effects of the break on luxury trades has its counterpart in smaller orders for such basic commodities as steel, coal, etc. Thus, under present conditions, where our industries are so closely tied together, recession in one division is followed by curtailment elsewhere."

WORLD'S GRAIN MARKET NEWS

Despite the most bullish crop news that has ever come from the Argentine, sentiment in the wheat trade is becoming more two-sided. The market runs into good buying on all sharp declines and meets heavy selling on the bulges, creating nervousness and sharp fluctuations. Buying on export sales and stronger cash premiums at the seaboard is increasing, but traders do not seem to have implicit faith in the immediate prospects for a good ssutained advance, while for the long pull they believe in materially higher prices after the turn into the new year.

Closing of spreads in wheat between Chicago and Liverpool was an important factor in the trade. There was selling of 480,000 bu of wheat in Liverpol for a Chicago house, while the same quantity was said to be bought here. The selling in Liverpool broke that market, while the buying here caused a temporary rally, the weakness in Liverpool encouraging selling on the bulge.

It is said that outside markets are getting relatively more corn from the country than Chicago and that there is to be an increased general movement from the farms, weather permitting, and lower prices are expected. It is said that there will be a fair amount of storage room available in Chicago for the first big run of corn, but after that the supply of storage room is uncertain.

DIVIDENDS DECLARED

Stock, rate, period—	Payable.	Stock of record.
Am Thread, 12½c s a	Jan 1	Nov 30
Andian Natl, $1	Dec 16	Dec 2
Cent Alloy Steel, 50c q	Jan 10	Dec 24
Do pfd, $1.75 q	Jan 1	Dec 15
Chesebrough, $1 q	Dec 30	Dec 10
Do, $1 ex	Dec 30	Dec 10
Detroit Edison, $2 q	Jan 15	Dec 20
Dome Mines, 25c q	Jan 20	Dec 31
Equit Office Bldgs, 62½c q	Jan 2	Dec 16
Do pfd, $1.75 q	Jan 2	Dec 16
Erie & Pittsburgh, 87½c q	Dec 10	Nov 30
Glidden, 50c q	Jan 2	Dec 12
Do 1% stock ex	Jan 2	Dec 12
Do pfd, $1.75 q	Jan 2	Dec 12
Habirshaw Cable, 25c q	Jan 2	Dec 2
Isle Royal Cop, 50c q	Dec 31	Nov 30
Katz Drug, 50c q	Dec 15	Nov 30
Do, 25c ex	Dec 15	Nov 30
Do pfd, $1.62½ q	Jan 1	Dec 14
Kimberly Clark, 62½c q	Jan 1	Dec 12
Nor Paper, 50c q	Dec 31	Dec 15
Pennick & Ford, 25c q	Dec 25	Dec 2
Do pfd, $1.75 q	Jan 1	Dec 13
Penn-Ohio P & L, $1.50 q	Feb 1	Jan 20
Do 7%, $1.75 q	Feb 1	Jan 20
Do 7.2%, 60c m	Dec 2	Nov 20
Do, 7.2%, 60c m	Jan 2	Dec 20
Do 7-2%, 60c m	Feb 1	Jan 20
Do, 6.6%, 55c m	Dec 2	Nov 20
Do, 6.6%, 55c m	Jan 2	Dec 20
Do, 6.6%, 55c m	Feb 1	Jan 20
Pittsburgh Glass, 50c q	Dec 31	Dec 10
Do, $1 ex	Dec 31	Dec 10
Reliance Mfg, $1 q	Jan 1	Dec 15
Segal Lock, 12½c q	Dec 16	Nov 30
Sid Blumen pfd, $1.75 q a	Jan 2	Dec 16
Std Oil Ohio, 62½c q	Jan 2	Dec 6
Walworth, 50c q	....	....

WOOL.

BOSTON, Nov. 22.—(AP)—The Commercial Bulletin tomorrow will say:

"The week has continued quiet on the wool markets of this country, with prices hardly firm. There are some indications of renewed interest in goods and in wool, however, with the possibility that prices may become firmer. Worsted goods still move fairly well on old order.

"London opened about as expected and is continuing steady on opening levels. Australia is barely firm at last week's levels. Other primary markets are fairly steady. Bradford, however, is rather easier, as are the continental markets.

"The fall Texas wools have been practically all cleared from growers hands this week, mainly in the range of 19@20c, or say 53@56c, clean basis, at Boston.

"Mohair is very dull and somewhat easier, original bag Texas adult hair being quotable at 50@52c.

"The rail and water shipments of wool from Boston from Jan. 1, 1929, to Nov. 21, 1929, inclusive, were 159,700,000 pounds, against 147,775,000 pounds for the same period last year. The receipts from Jan. 1, 1929, to Nov. 21 1929, inclusive, were 287,267,100 pounds, against 286,097,943 pounds for the same period last year."

The bulletin will publish the following wool quotations: Domestic, Ohio and Pennsylvania fleeces: Delaine unwashed, 36@37c; one-half blood combing, 42@43c; three-eighths blood combing, 43@44c; one-fourth blood combing, 42@43c. Michigan and New York fleeces, delaine unwashed, 32@36c; one-half blood combing, 40@42c; three-eighths blood combing, 42@44c; one-fourth blood combing, 42@43c. Wisconsin, Missouri, and average Indiana and New England, one-half blood, 37@38c; three-eighths blood, 42@43c; one-fourth blood, 41@42c.

Scoured basis, Texas, fine 12 months [selected], 83@85c; fine short, 12 months, 80@82c; fine, 8 months, 75@79c. California, northern, 77@78c; middle county, 75@77c; southern, 72@73c. Oregon, fine and F. M. staple, 84@85c; fine and F. M. Fr., combing, 80@83c; fine and F. M. clothing, 75@78c; valley No. 1, 83@85c. Territory [scoured basis], Montana, and similar fine staple choice, 87@88c; one-half blood combing, 87@88c; three-eighths blood combing, 85@86c; one-fourth blood combing, 77@78c. Pulled delaine, 92@93c; AA, 90@92c; fine A supers, 88@90c; A supers, 85@87c.

Mohairs, domestic, good original bag Texas spring, 50@52c; good original bag Texas kid, 63@65c; Arizona and New Mexico, 46@48c; Oregon, 48@50c. Graded stock, rst combing, 60@62c; good carding, 65@67c.

LONDON, Nov. 22.—(AP)—The offerings at the wool sales today amounted to 11,021 bales, of which 10,000 were sold. Competition was spirited and a better tone prevailed. Prices were firm, with the better class of greasy and top quantity scoured in sellers' favor. A good selection of Punta Arenas and South American met with a steady sale to home and continental dealers at unchanged prices to an advance of 5 per cent.

RUBBER.

NEW YORK, Nov. 22.—(AP)—RUBBER—Futures closed barely steady; December, 16.00c; March, 17.00c; May, 17.50c. Spot smoked ribbed, 15⅝c.

Rock Island

Holiday Rates to CALIFORNIA

Only $106[46]

for the round trip, leaving Chicago

December 16, 17, 18, 26, 27, 28

Return, limited to arrive in Chicago January 12th

GO ON THE

NEW DE LUXE

GOLDEN STATE LIMITED

Los Angeles—San Diego

No Extra Fare

Superfine—Expressing the utmost in travel luxury

Convenient Schedule—Minimum daylight hours en route—Only 2 days Chicago to California—

Rock Island-Southern Pacific Golden State Route

Shortest and best way Chicago to El Paso, Tucson, Chandler, Phoenix, Indio and Palm Springs. Quickest by many hours. Direct low altitude route to Los Angeles and San Diego. Stopovers permitted at all points—go one way, return another.

Colorado Scenic Route

Through service direct to San Francisco via Denver, Colorado Springs and Salt Lake City.

Ask about our new All-Expense California Tours, including the resorts of the Sunny Southwest and a glorious circle of the scenic West. Leave January 18, February 15 and March 15, 1930.

ROCK ISLAND

THE ROAD OF UNUSUAL SERVICE

For detailed information, phone or mail this coupon

L. H. McCormick, Assistant General Passenger Agent
Rock Island Lines, 179 West Jackson Blvd.
Chicago, Ill., Phone Wabash 4600

I am interested in a trip to .... Please send me literature descriptive of ☐ California and the Golden State Route ☐ All-Expense Winter Tours (check book or books desired) and full information regarding train schedules and service.

Name.................. Address..................

There's real estate opportunity in TRIBUNE WANT ADS!

CHICAGO'S rapid spread and growth means more business in the city. It means more stores opened, more houses built, more clothing and foodstuffs sold. It means greater industrial centers—increased transportation. *And it means continually increasing real estate values.*

That's why real property in Chicago makes a safe, sound investment, practically certain to yield great profit. It thrives on the natural, inevitable, swift growth of the rail and industrial center of the United States.

For profitable opportunity in this sound field of investment watch the Tribune Want Ads. You'll have more advertising to choose from than in all the other Chicago newspapers combined! Read the REAL ESTATE columns of the

CHICAGO TRIBUNE WANT AD SECTION

Phone Superior 0100—Adtaker

PROFIT TAKING SLOWS UP WALL STREET ADVANCE

Stock Prices Irregular at Close of Trading.

[Continued from page 27, column 8.]

gains on the day. Central Railroad of New Jersey, up 10 points; Case, up 12⅞; Peoples Gas, up 10⅝; Otis Elevator, up 14; American Machine and Foundry, up 17, and National Cash Register, up 6 points, were some of the outstanding strong spots.

Rails Make Showing.

Rails and oils made the best group showing. In the carrier division New York Central, Pennsylvania, Rock Island, and Southern Pacific were features. For the oils, Sun Oil set the pace with a net gain of 6 points.

There was much backing and filling throughout the list, with price movements generally very narrow. Fresh buying came into the market in the last hour, enabling a good sprinkling of the more active shares to close at their best levels of the day.

Money conditions continue to be a strong sustaining factor in stocks. So much money is available for day to day lending that even the present low rates probably are somewhat artificial. Call money renewed at 4½ per cent on the stock exchange today, the lowest renewal rate since March, 1928, and funds were looking for work outside at 3 per cent. Meanwhile, "federal funds" were offered at a new record low level of 1½ per cent, such credit representing unused member bank reserves at the federal reserve bank.

Obviously, the stock market is no longer able to use up anywhere near the credit offered it. Some of the surplus now in New York doubtless will go out with continuance of the low rates and especially in view of the indebtedness of member banks at the reserve banks in other cities.

Holiday Demand.

Still another factor which promises to take up some of the slack in the near future is the holiday demand for credit and banking preparations for end of the year settlements. Next week the Thanksgiving holiday plus end of the month financial turnover ought to firm up rates somewhat. However, if the trade is only moderate in the next month or so the usual two hundred millions or so of extra credit usually needed at that time may not be demanded.

Market experts were pointing out today that up to now what has been going on in securities is not so much a general rally of prices as an adjustment of values—a sorting out of the good from the poor. In the unheeding, distressed dumping overboard of every sort of security, regardless of intrinsic worth, which characterized the great bear market of September, October, and early November no favors were shown. The good suffered with the bad. Now, with confidence undergoing a measure of restoration, with fears of a panic being forgotten, the investment medicine is beginning to operate.

Stocks which obviously were too low are being raised to a level consonant with their dividends, earnings, and business prospects. Others are not showing much recuperative power. Just as since the first of the year the fact that more stocks were going down than were going up was overlooked, so now some are failing to notice the failure of a large number of stocks to join in the rally.

News and Gossip of Stock Marts

Enjoys Favor.

Many traders favor B. & O. not only because it affords the substantial yield of 5.83 per cent, but for the belief that there will be valuable rights to subscribe to additional stock in 1930. Other factors in the B. & O. situation include its valuable holdings of Reading, carried on its books at $40 a share, whereas the stock is selling in the open market for better than 120. Reading, in turn, owns a large amount of Central Railroad of New Jersey, whose book valuation exceeds $400 a share.

Yields 7.25 Per Cent.

Hudson and Manhattan represents the stock of a company which with the every day trader is constantly in contact. Because it comes under the jurisdiction of the interstate commerce commission this company is classified as a railroad in spite of the fact that its business is largely in the nature of a municipal traction, operating, however, between the states of New Jersey and New York. Hudson and Manhattan has an advantageous traffic agreement with the Pennsylvania. Directors recently increased the annual dividend to $3.50 a share, so that the return at its approximate market price of 48 is better than 7.25 per cent. Earnings are said to have always provided a comfortable margin above requirements.

Recovers Fifty Points.

Announcement by President Clausen of Case Threshing that shareholders took all but 200 shares of the recent offering of 64,000 shares of new stock, and his optimistic remarks on the outlook helped the stock further. From a low of 130, reached a little over a week ago, Case has recovered over 50 points. The new money raised from the stock sale is to be used in payment for the Emerson-Brantingham plants bought by the company, and which will diversify Case's products.

CHICAGO BANK STOCKS

	Bid.	Ask.		Bid.	Ask.
Cent Tr Co.	413	417	Nor Trust Co.	800	810
Contl Ill Bk.	745	755	Peoples Tr.	500	510
First Natl	725	730	St Bk Chgo.	795	805
Foreman Natl.	805	815	Straus Natl.	355	360
Harris Trust.	850	865	Terml Natl.	53	60
Ill Bk of Rep.	177	180	Un Bk Chgo.	350	360

CUTS TRAIN TIME.

The Pennsylvania railroad will make further additions to its long distance passenger train operations, with the establishment of still faster and more convenient schedules, effective Sunday, Dec. 15. Between Chicago and Louisville, Ky., the running daylight time will be cut one hour southbound, and forty minutes northbound.

NEW YORK STOCK TRANSACTIONS

Friday, Nov. 22, 1929.
Sales of shares......2,920,600
Year ago............6,942,500

Friday, Nov. 22, 1929.
Total, 1929......1,032,878,100
Previous year......799,649,400

1929 High.	1929 Low.	Div. yld. pct.	Bid.	Asked.	Description—	Sales.	High.	Low.	Close.	Net chge.
					A					
88⅝	69	7.7	78⅛	79⅞	Abitibi P & P pfd	100	78⅛	78⅛	78⅛	+ 2
112½	100⅞	6.6	102⅛	106	Abr & Strauss pfd	20	106	106	106	+ 4
34	20	...	28	29	Adams Express	4,700	30	28⅛	28⅛	− 1⅛
96	84	6.1	84	86	Do pfd	100	85	85	85	....
35⅛	19	9.4	23	23⅞	Adams Millis	300	23	22	23	+ 1⅛
104⅞	7	...	13	13⅞	Adv Rumely	300	13⅞	13⅛	13⅛	− ⅛
119	15	...	21⅞	22	Do pfd	400	21⅞	21⅛	21⅛	− ⅛
4⅛	⅝	...	⅞	1	Ahumada Lead	700	1	⅞	1	+ ⅛
223⅞	77	2.5	132	133	††Air Reduction	12,000	135⅛	128⅛	132⅛	− ⅛
48⅛	20⅛	11.0	23	24	Airway Elec Appl.	600	23⅞	22	23⅛	+ 1⅛
					...					
100	70	9.0	...	...	Do 7% pfd	100	75	75	75	− 3
25⅞	10	12.1	15⅞	15⅞	Consol Film	1,100	15⅞	15⅛	15⅛	− ⅛
30⅞	15⅞	9.5	20⅞	21	Con Film pfd	600	21	21	21	+ ⅛
183⅛	80⅞	4.0	100⅞	101	Consol Gas	35,400	101⅞	100⅞	100⅞	+ ⅛
100⅞	92⅛	5.1	98⅞	98⅞	Do pfd	2,400	98⅞	98⅛	98⅛	+ ⅛
70⅞	45	11.8	48	50	Cont RR Cuba 6%	200	48⅛	48	48	− 2⅛
23⅛	12	...	14	14⅛	Container Cor A	1,000	14⅛	14	14⅛	+ ⅛
6⅛	1⅛	...	1⅞	1⅞	Cons Textile	1,200	1⅞	1⅛	1⅛	....
63⅞	30	3.0	40⅛	41	Cont Bk N Y	1,900	40⅛	40	40⅛	+ ⅛
92	40⅛	4.5	56	56⅛	Cont Can	8,400	56⅝	55⅛	56	+ ⅛
126	115	5.6	124⅛	125	Do pfd	500	125	125	125	+ ⅛
					...					
62	20⅛	3.3	28⅛	29	Coml Solvents	22,000	29⅛	28⅛	29	− ⅛
246	107⅞	2.8	101	110	†Comwlth Power	300	110	110	110	....
24⅛	10	...	13⅞	14	††Comwl & Southn.	49,900	14⅛	13⅞	14	− ⅛
35⅞	11	...	14⅞	14⅛	Congoleum	6,400	15	14⅛	14⅛	− ⅛
95	35	5.1	35	39⅛	Conde Nast Pub.	200	38	38	38	− ⅛
92⅞	43	9.1	53⅛	54⅛	†Congress Cigars	500	53⅛	52⅞	53⅛	− 1⅞
96⅛	40	14.3	47	49	Cons Cigars	900	49	48⅛	49	....
96	63	9.0	72⅛	74	Do 6½% pf ww.	40	73	73	73	+ 1
					...					
46⅞	15⅛	...	17	20	Keith Albee O C	100	17⅛	17⅛	17⅛	− 1
24	3⅞	...	4⅞	4⅞	Kelly Springfield	2,800	4⅞	4⅞	4⅞	+ ⅛
100	30	...	36	39	Do 6% pfd	10	39	39	39	+ 2
94⅞	28	...	...	30	Do 8% pfd	40	29⅞	29⅞	29⅞	− ⅞
59⅞	18	8.3	24	24⅛	Kelsey Hayes Whl.	2,500	24⅛	23⅛	24	+ ⅛
19⅞	5	...	8	8⅛	Kelvinator	3,900	8⅛	7⅞	8⅛	+ ⅛
87	75	7.5	80⅛	84	Kendall Co pfd	10	80	80	80	....
109⅞	49⅞	7.6	62⅞	63	Kennecott Cop	31,300	66	62⅛	62⅞	− 3⅞
46⅞	21⅞	4.4	25	26	Kinney Co	200	23	23	23	....
109⅞	80⅞	9.3	87	88	Do pfd	100	87	87	87	+ 1
78⅞	5⅞	...	7⅞	8	Kolster Radio	5,600	8⅛	7⅛	7⅞	− ⅞
76	27	3.9	38	39	Kraft Phenix Ch.	900	39	38	38⅛	+ ⅛
					...					
126	117	5.8	118	119	Jones & Laugh pfd.	100	119	118	119	+ 1
16⅞	1⅛	...	2⅞	3	Jordan Motor Co.	500	3	2⅞	3	....
					K					
108⅞	60	6.3	80	83	Kan City Southern.	300	82⅛	82⅛	82⅛	....
70⅛	63	6.0	65	67	Do pfd	900	66⅞	66⅞	66⅞	+ 1⅞
37⅛	19	7.9	18⅛	19	Kaufman Dept	200	19	19	19	....
58⅛	30	9.8	42⅛	42⅞	Kayser J	5,600	42⅞	41⅛	42⅞	+ 1⅞
					...					
107⅞	87	8.0	...	87	Do pfd	100	87	87	87	− 1
57⅞	20⅞	1.7	31	31⅛	Remington Rand	13,900	31⅛	30⅛	31⅛	+ 1⅛
96⅞	40⅞	7.7	90	92	Do 1st pfd	100	90⅞	90⅞	90⅞	+ ⅛
100	73	8.1	91	100	Do 2d pfd	100	99	99	99	....
140	125	6.0	130	140	Rens & Sara.	210	133	130⅛	133	+ 8
31⅛	10⅛	7.0	11⅛	12	Reo Motor	1,800	12	11⅛	11⅞	− ⅛
146⅞	62⅛	5.2	75⅛	76	Rep Iron & Steel	2,700	78⅞	76⅞	77⅛	− ⅛
13⅞	3⅞	...	5	5⅛	Reynolds Spring	700	5⅛	5	5	− ⅛
1	⅛	...	⅛	...	Do rts	1,900	⅛	...	⅛	....
66	39	5.2	47⅞	48	Reyn Tob B	13,700	48⅞	47⅞	48	+ ⅛
89⅞	70	3.1	75⅞	78	Do A	10	77⅛	77⅛	77⅛	....
					...					
87	50	6.8	52⅞	53	Do pfd A	100	53	53	53	+ 1⅛
82½	62	7.1	72	74	Do pfd B	1,100	75	73	74	+ 2
46⅞	12	...	17⅛	17⅞	Radio-K-Orph Corp.	19,600	18⅞	17⅞	18	....
61⅞	24	5.7	35	35½	Ry and Express	3,300	35⅛	34½	34⅞	+ ⅝
58½	28	7.1	34⅛	35	Raybestos Man Inc.	1,500	35	34½	35	+ ⅛
147⅞	101½	3.3	120	121	Reading	500	120⅛	120	120	− 4
60⅞	43⅞	4.2	46	49	Do 2d pfd	100	49	49	49	+ ⅛
84⅞	37	10.4	47½	48	Real Silk Hose	700	48⅛	47½	48	....
					...					
79	35⅞	15.7	44	44½	Do pfd	200	44⅞	44⅞	44⅞	+ 2
103⅞	52⅞	...	76⅞	77	Woolworth	11,600	78	76	76⅞	− ⅛
131½	47	...	64	64⅞	Worthington Pump.	2,100	64	60	64	+ 6
109	30	5.0	43	48	Wright Aero	200	46⅛	45	45	− 5
80⅞	65	6.0	67½	69	Wrigley	100	67⅞	67⅞	67⅞	− ⅞
					Y					
88	61⅞	5.5	75	80	Yale & Towne	200	75	74	75	+ 2
51⅛	7½	...	12	12⅛	Yellow Truck	1,500	12⅞	11½	12	+ ⅛
143	91	6.5	104	108⅞	Youngstown S & T.	200	108	107	108	+ 1⅞
59⅞	33½	8.3	35⅞	36	Young Spg & Wire.	600	36	35⅞	35⅞	− ⅞
					Z					
52⅞	10⅛	13.3	14⅛	15	Zenith Radio	1,200	15⅛	14⅞	14⅞	− 1

*Ex dividend. †Pays extra dividend. ‡Ex rights. ††Pays stock dividend also. ‖Dividend in stock. ¶Irreg. div. rate. **Div. on accul. ZNew rate not announced. ‖Yearly div. rate $4.

Sales—To 10:30 a. m., 759,300; to noon, 2,676,400; total sales, 2,920,600 shares.

BOSTON STOCK MARKET

[Quotations by Paine, Webber & Co.]:

	Sales.	High.	Low.	Close.
Am Cont.	155	19⅞	19	19
Am Founders	2,780	83	71½	83
Ariz Coml.	100	1⅛	1⅛	1⅛
Bos Albany	126	175	175	175
Cal Hecla	140	38	37⅞	37⅞
Cop Range	275	17⅞	17½	17½
Credit All.	125	24	22½	24
Crown Cork	485	14	13	14
East Butte	620	2	2	2
Eastern Mass	65	13⅛	13⅞	13⅞
Edison Elec	348	245	240	242
Gilchrist	250	20	19⅞	20
Globe Under	150	16⅛	15	16⅛
Jenkins Telev	520	4	3½	3½
Isle Roy	300	17⅞	17⅞	17⅞
Mass Util	450	9½	9½	9½
Mergenthaler	145	101⅞	101½	101½
North Butte	100	3⅛	3⅛	3⅛
Old Dominion	135	7	6⅞	6⅞
Pac Mills	1,665	22½	22	22
Quincy	730	21⅛	21	21⅛
Pond Creek	100	11	11	11
St Marys Land	320	28⅛	27⅞	27⅞
Torrington	270	65½	65	65
St Lawrence	60	65	65	65
Shawmut	850	17½	16⅞	16⅞
Uni Twist Drill	235	43	43	43
Uni Shoe Mchy	415	59⅛	59	59⅛
Utah Apex	100	3⅛	3⅛	3⅛
Utah Metals	3,800	85	80	80
Util Equities	245	84	81	84
Pub Util Hold	150	17½	17	17
U S Elec Pwr	1,070	15	14½	15
U S Overseas	675	19	18	18½
Employers Group	300	24	23	23½
Intl Carriers	1,815	15⅞	15	15½
Contl Shares	470	46	45	45
United Fdrs	18,865	43	37½	43

PRICES REMAIN ABOUT STEADY ON CURB MART

Values Changed but Little by Late Profit Taking.

(New York curb list page 28.)

[Chicago Tribune Press Service.]

New York, Nov. 22.—Late profit taking sapped the strength from today's curb market and left prices little changed from Thursday. Buying in considerable volume sent stocks up from 2 to 5 points all along the line during the first half of the day, but liquidation then set in and the list closed irregularly, with most movements confined to fractions. Scarcely a dozen stocks moved significantly, and although the general trend of active shares was toward lower ground the undertone remained firm. A last minute rally helped steady prices.

1,551,000 Shares Traded.

The volume of trading continued fair. Transactions amounted to 1,551,000 shares. Opening prices were at or near the highs for the day in a large number of active shares. The investment trusts and utilities were again in heaviest demand. Favorable overnight news, such as another large decrease in brokers' loans and optimistic statements from Washington had apparently stirred public interest and provoked confidence.

Pivotal Stocks Decline.

The late drop affected the pivotal shares, to the greatest degree. Allied Power and Light had a net decline of 1⅝. Blueridge preferred 1⅛. Electric Bond and Share 2, Newmont Mining 3, and Goldman Sachs 1. These issues formed the best part of the "significant" movement to lower ground, however, and it may be seen that their losses reflected rather a healthy reaction than any serious selling.

Another handful of stocks made gains of from 1 to 4 points. Trading could justifiably be described as rather active through most of the day, but the net results were practically nil.

METALS.

NEW YORK, Nov. 22.—(AP)—STEEL—Unchanged. COPPER—Quiet; electrolytic spot and future, 18c. IRON—Steady, unchanged. TIN—Firm; spot and near by, $41.62@41.75; future, $42.00. LEAD—Steady; spot, New York, 6.25c; East St. Louis, 6.10c. ZINC—Steady; East St. Louis, spot and future, 6.25c. ANTIMONY—8.62c.

LONDON, Nov. 22.—(AP)—COPPER—Standard spot, £71 5s; future, £70 10s; electrolytic, spot, £82 15s; future, £83 15s. TIN—Spot, £188; future, £190 10s. LEAD—Spot, £21 7s 6d; future, £21 10s. ZINC—Spot, £20 2s 6d; future, £20 12s 6d.

ST. LOUIS, Mo., Nov. 22.—[Special.]—LEAD—Steady at 6.10c. ZINC—Slab steady at 6.25c.

GASOLINE AND LINSEED OILS.

GASOLINE—Tank wagon, 14c; service stations, 15c. CARBON—Perfection, 13c. FURNACE OIL—Stanoline, tank wagon, 1 to 99 gals, 9c; 100 to 340 gals, 8c; 350 gals or more, 7½c. MACHINE OIL—Summer black, 9.9c; winter, 10.4c. LINSEED OIL—Raw, drums, $1.25; do boiled, $1.28. WHITE LEAD—100 lb keg, $14.25. TURPENTINE—66c.

OIL CITY, Pa., Nov. 22.—(AP)—Credit balance, $3.05; runs, 64,319; average runs, 51,705; shipments, 68,480; average shipments, 57,423 brls.

OFFICIAL WEATHER FORECAST.

The official forecast for today and tomorrow and yesterday's table of records follow:

Lower Michigan—Snow probable with rising temperature Saturday; Sunday partly cloudy and somewhat colder.

Upper Michigan—Snow and slightly warmer Saturday; Sunday partly cloudy, somewhat colder in east and south portions.

Wisconsin—Snow Saturday, rising temperature in east and south portions; Sunday generally fair, colder in east and south portions.

Ohio—Increasing cloudiness with slowly rising temperature, followed by light snow Saturday afternoon or night and probably Sunday; colder Sunday afternoon or night.

Missouri—Increasing cloudiness with rising temperature Saturday, probably rain in north portion; Sunday partly cloudy and somewhat colder.

Place of observation. State of weather. Nov. 22, 1929, 7 p. m. Central time.	Direction of wind	Temp. 7 p. m.	Highest today	Lowest last night	Precipitation 24 hours
East central states—					
Alpena, clear	S.	12	20	6	.02
Cairo, clear	N.	30	34	24	...
Chicago, clear	S.W.	19	21	8	...
Cincinnati, clear	N.E.	24	28	24	.02
Cleveland, clear	S.W.	26	30	20	.02
Detroit, cloudy	S.W.	20	22	14	...
Escanaba, clear	S.W.	16	16	2	...
Evansville, clear	N.	30	34	24	...
Fort Wayne, clear	S.	24	28	14	...
Grand Haven, cloudy	S.E.	18	22	16	.01
Grand Rapids, clear	S.	18	20	14	.01
Green Bay, cloudy	S.	16	16	2	...
Indianapolis, clear	S.	28	30	18	...
Madison, clear	S.	12	14	0	...
Marquette, cloudy	S.	12	16	2	...
Memphis, cloudy	E.	32	32	28	.21
Milwaukee, clear	S.W.	14	18	4	...
Nashville, clear	N.E.	28	32	28	.30
Peoria, clear	S.	20	24	8	...
Sault Ste. Marie, clear	S.	16	20	4	...
Springfield, Ill., clear	S.	24	30	10	...
West central states—					
Bismarck, cloudy	N.W.	24	36	—4	.01
Charles City, cloudy	S.	20	20	—2	...
Concordia, cloudy	S.W.	24	24	—4	...
Davenport, clear	S.	20	22	4	...
Des Moines, cloudy	S.	24	26	4	...
Devils Lake, snow	N.	14	28	—2	.08
Dodge City, cloudy	S.	22	24	0	.04
Dubuque, clear	S.	18	18	2	...
Duluth, snow	S.W.	14	14	—4	...
Huron, cloudy	S.W.	30	30	—6	...
Kansas City, clear	S.	28	32	12	...
Keokuk, clear	S.	24	30	8	...
Little Rock, clear	N.	34	36	28	.22
Moorhead, snow	S.	22	22	—4	.04
North Platte, cloudy	W.	32	40	2	...
Oklahoma City, clear	S.	28	34	20	...
Omaha, cloudy	S.W.	24	24	8	...
Rapid City, cloudy	N.W.	38	40	—4	...
Sioux City, cloudy	S.	20	22	0	...
St. Louis, clear	S.E.	28	34	16	...
Minneapolis, cloudy	S.	22	22	0	...
Springfield, Mo., clear	S.E.	30	32	14	...
Wichita, clear	S.	24	26	8	...
Williston, clear	N.	10	34	0	.06
Eastern states—					
Albany, clear	N.W.	36	32	32	...
Atlanta, rain	E.	34	42	38	.28
Boston, cloudy	N.W.	30	38	30	...
Buffalo, cloudy	N.W.	22	28	20	...
Charleston, rain	N.E.	44	50	46	.16
New York, cloudy	N.W.	36	38	34	...
Oswego, cloudy	S.	22	26	22	.50
Philadelphia, snow	N.	34	38	32	...
Pittsburgh, cloudy	S.E.	26	28	22	...
Raleigh, rain	N.E.	30	38	30	.02
Washington, snow	N.E.	30	36	28	.01
Gulf states—					
Abilene, clear	S.	32	34	30	.02
Amarillo, clear	S.	32	38	8	.04
Birmingham, clear	N.E.	36	40	36	.46
Brownsville, cloudy	N.W.	44	44	40	.02
El Paso, clear	W.	42	46	30	...
Fort Worth, clear	S.E.	32	40	30	.01
Galveston, cloudy	N.	40	40	36	.38
Jacksonville, rain	N.E.	66	66	54	.02
Miami, cloudy	S.E.	76	78	74	...
Mobile, cloudy	N.	42	48	44	.48
New Orleans, cloudy	N.	44	48	44	.48
San Antonio, cloudy	N.E.	38	42	34	...
Shreveport, cloudy	N.E.	32	36	30	.34
Tampa, rain	E.	74	80	56	...
Vicksburg, cloudy	N.	34	36	34	.74
Mountain states—					
Boise, cloudy	W.	32	34	20	...
Cheyenne, cloudy	N.W.	26	34	—4	...
Denver, cloudy	S.	34	38	0	...
Havre, cloudy	N.W.	26	38	22	.04
Helena, snow	S.W.	30	34	8	...
Lander, cloudy	S.	14	14	—14	...
Miles City, snow	N.	34	38	6	.08
Phoenix, clear	E.	64	68	42	...
Pueblo, cloudy	W.	32	34	2	...
Salt Lake City, cloudy	N.W.	34	34	20	...
Santa Fe, clear	N.	26	32	12	...
Yellowstone Pk., snow	Calm	16	16	2	.06
Pacific states—					
Fresno, cloudy	Calm	64	68	40	...
Los Angeles, clear	W.	66	78	56	...
Portland, Ore., cloudy	N.	46	46	36	...
San Diego, cloudy	N.W.	64	72	46	...
San Francisco, cloudy	W.	64	68	56	...
Seattle, Wash., cloudy	N.W.	46	46	40	...
Spokane, clear	N.W.	34	34	26	...
Canadian—					
Battleford, cloudy	N.W.	16	28	12	.20
Edmonton, clear	N.W.	22	30	30	.08
Medicine Hat, cloudy	N.W.	26	40	22	.02
Minnedosa, cloudy	N.	8	16	—2	.02
Montreal, clear	W.	18	26	22	.02
Quebec, clear	W.	12	22	8	.06
The Pas, cloudy	N.	6	10	2	.04

NEW YORK BOND TRANSACTIONS

Friday, Nov. 22, 1929.

Total sales, par value.....$ 15,626,000 Year ago.....$ 8,732,000
Total sales, 1929.......... 2,790,041,000 Previous year.......... 2,692,859,000

UNITED STATES GOVERNMENT WAR LOANS.

Sales in thous.	Issue—	High.	Low.	Last.	Net chge.	Closing— Bid.	Asked.	Yield.	Nov. 23, 1928.
136	Liberty 3½s 1932-'47	99.2	98.31	98.31	—.1	98.31	99.00	3.58	99.27
10	Liberty 1st 2d 4¼s, 1932-'47	98.00	98.00	98.00	—.1	......	......	....	......
129	Liberty 1st c 4¼s, 1932-'47	101.00	100.29	100.29	+.2	100.28	101.00	3.85	100.29
55	Liberty 4th 4¼s, 1933-'38	101.00	100.31	100.31	+.1	100.31	101.00	3.98	101.00
6	U S Treasury 4¼s, 1947-'52	112.22	112.22	112.22	—.1	112.22	112.28	3.31	112.20
6	U S Treasury 4s, 1944-'54	108.20	108.20	108.20	—.4	108.20	108.27	3.26	107.20
5	U S Treasury 3¾s, 1946-'56	105.22	105.22	105.22	—.2	105.22	105.28	3.30	104.28
1	U S Treasury 3⅜s, 1943-'47	100.00	100.00	100.00	....	100.00	100.4	3.37	99.25
15	U S Treasury 3⅜s, 1940-'43	100.4	100.00	100.4	+.4	100.1	100.4	3.37	98.15

Note—Fractions on United States government bonds, including net changes, are quoted in thirty-seconds of 1 per cent.

No. thous.		High.	Low.	Close.
8	KCFtS&M 4s '36	94½	94½	94½
5	KasCSou 1st 3s '50	76	76	76
3	do 5s '50	99⅞	99	99⅞
5	KCTerm 1st 4s '60	88¼	88	88
4	KasGas&Elec 6s '52	104	104	104
5	Kresge Foun 6s '36	101	101	101
1	LacGasStL 5½s '53	101⅜	101⅜	101⅜
1	LS&MS gen 3½s '97	78	78	78
21	do deb 4s '31	98¼	98⅛	98¼
8	LautaroNit 6s '54 ww	86	85	85

No. thous.		High.	Low.	Close.
8	do 4½s Ore L '77	96	96	96
1	do S F term 4s '50	90¼	90¼	90¼
26	South Ry 6½s '56	122	122	122
11	do 6s '56	118	116½	118
3	do con 5s '94	107½	107½	107½
34	do gen 4s '56	89⅝	89	89
2	do 5s Mem div '96	103	103	103
10	SWB Tell 5s '54	103⅝	103½	103⅝
30	Std O N Jer 5s '46	102	101⅝	102
84	S O N Y deb 4½s '51	96	95¼	96

FOREIGN.

No. thous.		High.	Low.	Close.
7	Rio Gr d Sul 8s '46	100	100	100
30	do 7s '66	90	84	90
10	do 7s '67	78½	78	78
6	do s f 6s '68	76	75½	76
8	Rio de Jan 8s '46	101	100	101
41	do 6½s '53	78	76½	77
18	Rome 6½s '52	85½	84½	85½
2	Santa Fe Arg 7s '42	92¼	92¼	92¼
10	Saarbrueck 6s '53	79	79	79
3	Sao Paulo C 8s '52	103	103	103
10	do 6½s '57	80	80	80
24	Sao Paulo St 8s '36	96	96	96
13	do 8s '50	93	92½	92½
1	do 7s '56	85	85	85
11	do 6s '68	77	73	77
14	Sax P Wk 7s '45	93½	93¼	93½
2	do gen&ref 6½s '51	86½	86½	86½
6	Sax SMInst sf 7s '45	88½	88⅜	88½
12	Seine France 7s '42	106	105½	106
8	Serbs C&Sl 8s '62	85	83¾	83¾
9	do 7s B '62	75	75	75
8	Shinyet EP 6½s '52	86⅜	86⅜	86⅜
6	Siem & Hal 7s '35	99	98	99
2	do 6½s '51	101½	101½	101½
11	Silesia 7s '58	72	72	72
17	Soissons City 6s '36	99⅞	99½	99⅞
5	Swed King 6s '39	102	102	102
7	do 5½s '54	104	103⅝	103⅝
11	Swiss Confed 8s '40	110	109½	110
11	Swiss Gov 5½s '46	102¼	102¼	102¼
14	Toho El P 7s '55	98⅛	98⅛	98⅛
35	do 6s '32 rcts	96¼	96¼	96¼
5	Tokio City 5s '52	75⅜	75⅜	75⅜
42	do 5½s '61	88	87½	87½
77	Tokio El Lt 6s '53	88¼	87⅝	88¼
3	Tolima 7s '47	85	85	85
1	Trondhjem 5⅜s '57	92	92	92
9	Tyrol Hy El 7½s '55	88	85	85
8	do 7s '52	85	85	85
12	Ujigawa EP 7s '45	97½	97¼	97½
87	Un KGrtB&I 5½s '37	103	102⅜	103
7	Uni Stl Wk 6½s A '51	82¼	82⅛	82¼
8	do 6½s C '51	82	82	82
4	Unterelbe P&P 6s '53	80	80	80
1	Up Aust Pr 7s '45	92⅜	92⅜	92⅜
2	Uruguay 8s '46	103	103	103
23	do 6s '60	96⅜	95½	95½
5	Venetian M Bk 7s '52	88	88	88
4	Vienna s f 6s '52	82½	82½	82½
14	Warsaw 7s '58	73½	72¼	73½
81	Westphalia UEP 6s '53	81	79	80
11	Yokohama 6s '61	94¼	94¼	94¼

CHICAGO STOCK TRANSACTIONS

					Description—	Sales.	High.	Low.	Close.	Net chge.
55	19½	5.5	27¼	27½	Do pfd	1,650	28	27	27⅞	+ ⅛
33	18	7.2	20⅛	21	Vortex Mfg	200	21	20⅝	21	....
42	24	8.9	27	29	Do A	100	28	28	28	....
27	7⅜	...	9	10	Wahl	150	9½	8⅜	8⅜—	⅛
36	20	10.9	22⅜	23½	Warchel Corp cv pfd	100	23	23	23	+ 1
77	45	8.0	45	48	Winton Engine	200	45	45	45	— ⅛
8	4	13.0	4½	6	Wolv Cement	100	4½	4½	4½	....
62½	11¼	12.5	14¼	15	Zenith Radio	1,050	15	14¼	14⅛—	⅛

BONDS.

—1929— High.	Low.	Sales.	Issue—	High.	Low.	Close.	Net chge.
95¼	82	$1,000	Std Telephone 5½s 1943	82	82	82	....
107	100¼	3,000	Commwlth Edison 5s 1943	102½	102½	102½	....
84	52¼	2,000	Chi City Conn 5s 1927	53	53	53	+ 1

*Ex dividend. †Pays extra dividend. ‡Ex rights. ‡Pays stock dividend also. ¶Pays dividend in stock. zDividend not yet announced. **Pays stock and cash.

Chicago Curb Market Stocks

A 6 point jump in General Electric featured a firm Chicago curb session yesterday. McWilliams Dredge was another strong spot in an advance of over 3 points, reflecting recent announcement of new contracts secured. Lazarus, General Realty, Walgreen, and Grand Rapids Varnish were all a point or more higher. National Biscuit new was traded in initially around 75.

	Sales.	High.	Low.	Close.	Prev. close.
Am Furn Mart	500	3½	3½	3½	3⅝
Ark NG C cl A	1,150	11⅝	11	11¼	11⅛
Assoc Gas A	913	45	44	44½	45½
Atl Pub Util B	100	14	14	14	14
Au Mu Inst B	100	5	5	5	5
Birtman El	100	18	18	18	18
Burco, Inc	125	12	12	12	12
Do pfd	110	43¼	43¼	43¼	43
Do warr	100	4⅜	4⅜	4⅜	4⅜
Can Marconi	900	4	3⅞	4	4
Canal Const	60	4	4	4	3⅝
Canam Metals	3,300	⅞	¾	⅞	⅞
Can Meterft	600	1¼	1⅛	1¼	1⅜
Chn Sts DevCo	200	13⅞	13	13⅜	13¼
Curtiss Flying	400	9⅞	8½	8½	9⅜
Curtiss Airpts	1,400	5	4	5	3½
De For Radio	200	8⅝	8¼	8¼	8½
Detroit Aircft	400	7	6⅝	7	6⅞
Dubil Cond Cp	850	10⅝	9½	10⅝	9½
Fansteel	200	9¼	9¼	9¼	9½
Fedl Electric	100	66½	66½	66½	60½
Ford Mot, Ltd	700	12	11⅝	12	12
Fox Theat A	700	12⅜	11½	11½	12⅜
Genl Parts	50	9¼	9¼	9¼	9
G Rty & Ut pf	600	82	79⅝	80	79
Grd Rap Varn	100	9½	9½	9½	8½
Green'm S Inv	125	18¼	18	18¼	20
Hambon Corp	150	62	62	62	62
Harr Org Huts	50	4½	4½	4½	4½
Hood Rubber	200	33¼	33	33¼	33
Hall Lamp	550	15⅞	15¼	15¼	15
Ind Pipe Line	150	31⅜	31	31⅜	31
Libty Baking	75	7	7	7	7⅜
Lazarus	500	25⅜	24¼	25⅜	24
McCord Mfg	50	10⅜	10⅜	10⅜	10⅞
McWm Drg pf	300	26¼	25½	26¼	23
Met & M Shrs	800	10	9¼	9¼	9¼
N Bis nw w i	1,350	75½	74¼	75½	....
Nat F Str pf	100	24⅞	24⅜	24⅞	24⅜
Nehi	50	18	18	18	17⅞
Niag Hud Pw	1,083	15⅜	15	15	14⅜
N Am Avi, Inc	850	6⅞	6⅜	6⅜	6⅜
Nort War pfd	85	31½	31¼	31½	31¼
Pickrel Walnut	100	20½	20¼	20½	20½
Pyle-Nat'al Co	50	31½	31½	31½	32
Rel Movement	50	23	23	23	22¼
Roosevelt Field	400	5¼	5	5	5¼
Sheaffer Pen	100	59½	59½	59½	59½
Stand Oil Ind	950	54⅜	54¼	54¼	53⅞
Do Kas	550	30⅜	30¼	30½	30
Sou Nat Gas	50	15	15	15	18
Sou Union Gas	300	16⅞	16⅜	16⅞	16⅞
A Stein	170	22	21	22	22
Do pfd	50	83	83	83	81½
Storkline Furn	550	14½	12	14½	13⅜
Sundstr Mh Tl	165	20⅛	19⅜	19⅜	20
Swed Ball B B	100	63	63	63	63
Temple	150	10	9½	9½	10
Thermoid	435	22½	21⅛	21⅛	23
Do pfd	150	81⅝	81⅝	81⅝	....
Transformer	450	26	25	25⅜	26
Walgreen Co	150	63¼	62½	62½	61½
Wizard A	620	12⅜	12⅜	12⅜	12½

Total sales, 27,240 shares.

The Tribune Investors' Guide

Inquiries must bear the signature and address of writer. Answers of public interest will be published; those not of general interest will be mailed if stamped, self-addressed envelope is inclosed. Address letters to Investors' Guide. Answers are based upon information which The Tribune believes correct, but beyond care in securing it The Tribune assumes no responsibility.

Saturday, November 23, 1929.

[Copyright: 1929: By The Chicago Tribune.]

National Cash Register.

Miss S. E.: National Cash Register company reported net income of $2,030,708 for the September quarter, against $1,581,556 for the like quarter of 1928.

For the nine months ended Sept. 30, 1929, net income was $6,437,379, which was equivalent to $4.05 per share earned on the combined A and B common shares. There were outstanding 1,190,000 A shares and 400,000 B shares. Such net profit for the nine months, if applied directly to the class A stock, would be equal to $5.41 a share, comparing with $4.74 a share on a smaller number of shares in the same period of 1928. Earnings in the first nine months of 1928 were equivalent to $3.48 per share on the combined A and B shares.

At the close of September, 1929, current assets were $31,293,121 and current liabilities were $5,252,833.

The company stated early in November that sales in this country and abroad were continuing to show a substantial increase and that the outlook for the coming months was promising.

The October sales of the company this year set a new monthly record for the company, totaling $8,400,000. Of this volume the United States and Canada contributed $4,650,000 and overseas sales were $3,750,000.

Sales in the year ended Dec. 31, 1928, were $48,978,285 and net profit was $7,817,571, the largest in the company's history.

Dividends are $3 per year on the class A and class B shares. An extra dividend of $1 a share on each class of stock was paid Jan. 15, 1929.

The class A stock deserves a fairly good rating.

The class B stock is medium grade.

We do not predict the course of the market.

Maytag.

C. R. Y.: Maytag company reports net profit, after federal taxes, amounting to $1,656,362 for the September quarter, against $1,546,366 in the like quarter of 1928.

For the nine months ended Sept. 30, 1929, net sales were $19,[illegible] and net profit was $4,892,484, equivalent to $2.35 per share earned on 1,617,807 no par common shares.

Net profit for the first nine months of 1928 was $4,095,453, or $1.[illegible] per share on 1,600,210 shares.

At the close of September, 1929, current assets were $10,229,575, including cash and call loans of $[illegible]. Current liabilities were $2,702,754. Surplus was $4,972,989.

Dividends on the common are $[illegible] a year.

The first preferred stock is rather high grade.

The preference stock deserves a fairly good rating.

The common stock is medium grade.

We do not predict the course of the market.

Kansas City Gas.

B. C. A.: Kansas City Gas company first mortgage 5 per cent bonds, due Feb. 1, 1946, are issued under the same mortgage and equally secured with the $2,412,500 series A 6s, due in 1942, by a first mortgage on the entire fixed property.

As of Dec. 31, 1928, there were outstanding $1,341,000 of these bonds.

Earnings in the last five years have averaged 4.5 times interest charges.

These bonds are a sound investment.

RAILROAD NOTES

During the period Nov. 1 to Nov. 21 the Chicago and North Western railway handled a total of 118,788 loaded cars of all commodities, compared with 120,255 loaded cars for the same period last year, or a decrease of 1,467 loaded cars.

M. J. Gormley, chairman of the car service division, has been elected to the newly created position of executive vice president of the American Railway association.

The St. Paul handled 119,254 revenue freight cars in the first twenty-one days of November, against 121,089 in the same 1928 period.

Special reduced fares to the important cities of California are announced by C. A. Cairns, passenger traffic manager of the Chicago and North Western railway, and will be honored on all California trains, including the Overland Limited, Los Angeles Limited, and San Francisco Limited. These reduced first class round trip excursion tickets will be on sale from Dec. 16 to Dec. 28, and are good for return until Jan. 12, 1930. They are sold for one and one-third of the regular fare, with a choice of direct routes and stopovers allowed at points along the line both going and returning.

MONEY AND EXCHANGE

Money in Chicago firm at 5¾@6 per cent on collateral. Commercial paper, 5¾@6 per cent; 5¾@6¼ per cent over the counter. Bankers' acceptances, 4¼ per cent. Chicago clearings yesterday were $113,500,000, compared with $158,100,000 a week ago, and $135,000,000 a year ago. New York clearings were $1,544,000,000.

NEW YORK MONEY MARKET.

NEW YORK, Nov. 22.—(AP)—Call money easier, 4½ per cent all day. Time loans easier, 30 days, 5 to 5¼ per cent; 60-90 days, 5 to 5¼ per cent; 4-6 months, 5 to 5¼ per cent. Prime commercial paper, 5½ to 5¾ per cent. Bankers' acceptances, unchanged. Bar silver, 49⅝c. Mexican dollars, 37c.

FOREIGN EXCHANGE.

Closing foreign exchange in amounts of $25,000 and over between banks as quoted by the Continental Illinois Bank and Trust company.

	Nov. 22.	Nov. 21.	Wk. ago.	Yr. ago.
London—				
Cables	487.60	487.75	487.85	485.09
Checks	486.75	486.75	487.00	484.59
Paris—				
Cables	3.93⅝	3.93⅝	3.94	3.90[illegible]
Checks	3.93⅛	3.93¼	3.93½	3.90[illegible]
The following quotations are for checks:				
Italy	5.23⅛	5.23⅝	5.23⅝	5.24[illegible]
Belgium	13.98½	13.99	13.99	13.90⅜
Switzerland	19.40⅝	19.40½	19.39½	19.26
Holland	40.34½	40.35½	40.35½	40.15¼
Denmark	26.78½	26.78½	26.81½	26.66½
Sweden	26.87⅝	26.87½	26.88	26.73⅜
Norway	26.78⅜	26.78½	26.81	26.66½
Spain	13.94½	13.95	13.99	16.13
Germany	23.92	23.91⅝	23.92	23.83½
Austria	14.10	14.10	14.10	14.09
Poland	11.24	11.24	11.24	11.30
Greece	1.30	1.30	1.30	1.29⅝
Roumania	.60⅝	.60⅜	.60⅜	.60⅜
Jugo-Slavia	1.77¼	1.77¼	1.77¼	1.76½
Czecho-Slo.	2.96⅝	2.96⅝	2.96⅝	2.96⅜
Finland	2.52	2.52	2.52	2.52⅜
Canada	*12.50	*13.50	*21.56	*1.64
Argentine	41.31	41.31	41.20	42.37
Brazil	11.75	11.75	11.80	12.15
Hongkong	43.12	44.12	44.12	50.50
Shanghai	55.00	55.12	55.12	64.65
Japan	48.95	49.05	48.95	46.75
India	36.40	36.40	36.40	36.90
Chile	12.10	12.10	12.10	12.13
Bulgaria	.73	.73	.73	.73
Singapore	56.63	56.63	56.63	57.00
Hungary	17.45	17.45	17.45	17.45

*Per thousand discount. All other quotations in American cents.

Chicago Board of Trade Stocks

Mid-City Company of American featured the very light trade in Board of Trade stocks yesterday with a slump of over 5 points from the early high to close at 9, or 4½ points off from the previous finish. Other issues held generally firm in the quiet trade, in which only 1,400 shares were sold.

Description—	Sales.	High.	Low.	Close.	Prev. close.
Allied Mills	600	12½	12½	12½	12⅜
Brennan Pkg A	100	54	54	54	55
Mid-City of Am	300	14½	9	9	13½
Select Am Shrs	100	7⅞	7⅞	7⅞	7⅞
Square D A	100	22½	22½	22½	22½
Do B	100	38	38	38	38
Sund Mach Tool	100	21⅞	21⅞	21⅞	21⅞

Total sales, 1,400 shares.

CORPORATION EARNINGS

CITY STORES COMPANY.

Net profit was $589,013 for the quarter ending Oct. 31, against $273,288 for the like period in 1928. Net profits for the first nine months of 1929 aggregated $1,001,361. During the corresponding period in 1928 a net profit of $539,875 was shown.

GAMEWELL COMPANY.

In the five months ended Oct. 31 had a net profit of $439,093. October net profit was $108,972. The company earned $3.69 a share on 118,928 no par shares in the five months ended Oct. 31.

RAILROAD EARNINGS

HOCKING VALLEY.

Gross operating revenue for October was $2,021,158, against $2,316,524 for the same month last year. For the ten months ending Oct. 31 gross operating revenues were $17,693,995, leaving a net after charges of $4,348,237, compared with $17,437,704 for the like 1928 period and a net of $[illegible].

ST. L. & S. W.

For second week of November, gross $47[illegible],800, a decrease of $18,391. From Jan. 1, $23,037,510, an increase of $621,259.

WESTERN MARYLAND.

For second week in November, gross $39[illegible],645, an increase of $5,177. From Jan. 1, $16,603,162, an increase of $333,694.

ZINC PRODUCTION.

World production of zinc increased slightly during October to 135,697 tons.

UNION CARBIDE AND CARBON CORPORATION

A cash dividend of sixty-five cents (65c) per share on the outstanding capital stock of this Corporation has been declared, payable January 1, 1930, to stockholders of record at the close of business November 29, 1929.

WILLIAM M. BEARD, Treasurer

E. I. DU PONT DE NEMOURS & CO.
Wilmington, Del., November 18, 1929.
The Board of Directors has this day declared a regular dividend of $1.00 per share on the outstanding $20 par value common stock of this Company, payable December 14, 1929, to stockholders of record at the close of business on November 27, 1929; also an extra dividend of $0.70 per share on the outstanding $20 par value common stock of this Company, payable January 4, 1930, to stockholders of record at the close of business November 27, 1929; also dividend of 1½% on the outstanding Debenture Stock of this Company, payable January 25, 1930, to stockholders of record at close of business on January 10, 1930.
CHARLES COPELAND, Secretary.

ORDERS WAITING
NO SALES – NO COST
IN GT. BRITAIN
PROGRESSIVE BRITISH FIRM desires to act as sales representative for American manufacturers on a commission basis. No Sales—No Cost! Separate departments specialize in Metal, Machinery, Tools, Hardware, Building Trade Requirements, Provisions and Produce. Excellent opportunity for American manufacturers to develop export trade without financial commitment. Competent and energetic sales methods assured. Continental and Colonial connections.
Write to ROBERT GRANT, Ltd., 10 Buchanan St., Glasgow (Gt. Britain)

U. S. ENGINEER OFFICE, FIRST CHICAGO District, 331 N. Michigan Av., Chicago, Ill. Sealed bids will be received here until 10:00 A. M., November 25, 1929, and then opened, for reconstructing Kampsville and La Grange Locks, Illinois River. Further information upon application.

WHEAT PRICES FLATTEN OUT AFTER BULGE

Corn Meets Liberal Selling by Commission Houses.

BY CHARLES MICHAELS.

Sensationally bullish Argentine crop news, with private estimates suggesting an exportable surplus of 88 million to 96 million bu, or about 150 million bu less than the actual clearances so far this season, failed to have a lasting effect yesterday on values.

After an early bulge of 1⅛c the market flattened out and broke 2⅝@3⅛c from the high on persistent selling by longs, with the finish at net losses of 1@1⅛c.

Shorts in European markets took fright over the radical claims of crop damage and at one time Liverpool was 2⅝@2⅝d higher, with an enlargement in outside buying, but the upturn failed to hold and the close was about the bottom, with net gains of ⅛@⅝c, the Liverpool-Chicago May spread showing little change for the day. Winnipeg was ⅝@⅝c lower. Argentine markets failed to fully reflect the reaction in North America, with Buenos Aires closing 1⅛@⅛c higher and Rosario, 1⅛@1⅝c higher.

Longs Sell Wheat Freely.

Long wheat has apparently been coming out for some days, and it has been impossible to maintain bulges despite the sensational reports from Argentina. At the last the market was 1⅝c lower than Tuesday's close. A local operator was credited with going out of his line during the day and said that the market acted tired to him. The failure of an aggressive export business to develop for North American grains during the last few days has had some effect on sentiment and sales in all positions were finally estimated at 700,000 bu.

Unless there are untoward developments many wheat traders feel that values will hold around the present level for some time to come, with sharp breaks running into good support, while the bulges will bring selling orders. The immense American and Canadian visible supplies tends to increase pressure on the advances. Little uneasiness was created by the abnormally low temperatures for this season of the year over the winter wheat belt.

Italy has entered the world's market as a buyer of wheat, according to cables, and it is estimated that about half of the native crop in that country has already been consumed.

Easier Tone in Corn.

Corn was slightly firmer at the start with wheat, but ran into fairly liberal commission house selling and broke 1@2⅛c from the high, but the finish was on a rally, with net losses of ⅛@½c. Numerous orders to buy December at 89c could not be filled owing to the small amounts available at that figure on the decline. The trade had reports of a better movement of new corn from parts of Iowa if weather conditions remain favorable, but there were no purchases reported made to arrive during the day and the spot basis was steady to 1c higher. Buenos Aires closed ½c higher.

Profit taking developed in oats after an early advance and support was lacking at times on the way down, with the close ¼@⅜c lower. The December-May spread narrowed fractionally and was 3⅝@3¾c at the last, with numerous orders in the pit to buy December and sell May at 4c difference.

Rye was firm early on buying of that grain against sales of wheat, but the market developed independent weakness later and finished 1⅝@1¾c lower.

CASH INTERESTS TAKE LARD

Cash interests were good buyers yesterday of December lard, taking the offerings from commission houses who were long and willing to change their holdings from the approaching month to January and May. The hog market was strong and closed 10 to 20 cents higher. Liverpool was unchanged and export clearances from the seaboard, 1,699,220 lbs, with indications that the week's outward movement will be heavy. Prices advanced 7½ to 15 cents, but eased and closed 2½ to 10 cents higher, December being the weakest.

Bellies were picked up more readily and closed 12½ to 17½ cents higher. Exports of bacon were 347,500 lbs. Prices follow:

Clear Bellies.

	High.	Low.	Close Nov.22. 1929.	Close Nov.21. 1929.	Close Nov.23. 1928.
November	......	......	10.25	10.25	12.05
December	......	......	10.62	10.50	12.05
January	......	......	11.40	11.20	12.30
May	12.05	12.00	12.05	11.87	12.75

Lard.

	High.	Low.	Close Nov.22. 1929.	Close Nov.21. 1929.	Close Nov.23. 1928.
November	......	......	10.33	10.32	11.35
December	10.40	10.32	10.35	10.32	11.35
January	11.02	10.95	10.97	10.90	11.85
March	......	......	11.17	11.07	12.07
May	11.40	11.32	11.37	11.27	12.27

PROFIT TAKING IN BUTTER

Week-end profit taking and generally unfavorable storage figures brought on declines in both butter and eggs on the Chicago Mercantile exchange. Butter futures were firm early, but the close found December off $8 a car and the January off $24 a car. There were 81 cars and receipts were 8,502 tubs. November eggs opened ½c higher at [illegible] but lower price levels were not long in making their appearance. The finish was $60 a car lower on both December and November. Sales were 201 cars and receipts were 2,591 cases. In the cheese market December single daisies were unchanged at $21.50. Prices follow:

BUTTER.

	Open.	High.	Low.	Close.	Prev. close.
November	.38⅝	38⅝	38⅝	38⅝	38⅝
December	.38⅝	38⅝	38½	38½	38⅝
January	.38½	39	38¾	39	39

EGGS.

	Open.	High.	Low.	Close.	Prev. close.
November	.38	38	37¼	37⅝	37⅝
December	.38⅝	38⅝	38⅝	38⅝	38⅝

HIDE MARKET STRONG

NEW YORK, Nov. 22.—Raw hide futures on the New York Hide exchange closed with net advances of 25 to 75 points. Sales totaled 3,400,000 lbs. Prices follow:

	High.	Low.	Close.	Prev. Close.
	14.00	14.00	14.00	13.75
	15.56	15.25	15.50	14.75
	15.95	15.75	15.90@15.95	15.30

[illegible] months: February, 14.40c; March, [illegible] April, 15.20c; June, 15.60c; July, [illegible] October, 16.00c; December, 12.75c.

CASH GRAIN NEWS

Foreigners were inclined to go slow in taking cash wheat and export sales in all positions were finally estimated at 700,000 bu, including hard winters and Manitobas. No. 1 hard winter at the Gulf was said to have sold at 5c over Chicago December, the best basis on the crop. Local shippers sold 6,000 bu wheat, 78,000 bu corn, 55,000 bu oats, and 4,000 bu barley to the domestic trade.

Range of cash grain prices in leading markets follow:

WHEAT.

	Chicago.	Kansas City.	St. Louis.
No. 2 red.	....	1.27@1.29	1.31
No. 3 red.	....	1.25@26½	1.24
No. 4 red.	....	-1.23	....
No. 1 hd.	....	1.20@1.29	....
No. 2 hd.	1.24	1.19½@23½	....
No. 3 hd.	1.22¼	1.17@1.21	....
No. 4 hd.	....	1.13@1.20	....

	Chicago.	Winnipeg.	Minneapolis.
No. 1 n.	....	1.34½	1.27@1.29
No. 2 n.	1.23	1.31½	1.24@1.28
No. 3 n.	....	1.27½	....
No. 1 d.n.	....	....	1.29@1.31

		Toledo.	Omaha.
No. 2 red.	....	1.29@1.30	
No. 2 hd.	....	....	1.17@1.20

CORN.

	Chicago.	Kansas City.	St. Louis.
No. 2 mx.	....	88 @90	....
No. 3 mx.	89½	84 @87	....
No. 4 mx.	85	83	....
No. 5 mx.	83½	80	84
No. 6 mx.	82	....	....
No. 2 yel.	95 @95½	94	....
No. 3 yel.	91½@92	93	....
No. 4 yel.	85½@86½	88 @86	....
No. 5 yel.	83½@84½	....	88
No. 6 yel.	81 @82½	....	86
No. 2 wh.	96	78	....
No. 3 wh.	....	93	98
No. 4 wh.	....	90	....
No. 5 wh.	83½	84 @87	....
S. grd.	72 @81	....	....

	Milwaukee.	Omaha.	Peoria.
No. 4 mx.	....	77	83
No. 5 mx.	....	....	82
No. 6 mx.	81	....	78½
No. 2 yel.	....	91	....
No. 4 yel.	85	....	....
No. 5 yel.	84 @84½	79 @82	82½@83
No. 6 yel.	81	75 @78	80½@83
No. 2 wh.	....	90	79 @80
No. 4 wh.	....	81	....

	Minneapolis.	Buffalo.	Toledo.
No. 2 yel.	89½@91½	....	1.00@1.01
No. 3 yel.	86½@88½	....	....
No. 2 mx.	84½@85½	....	....

OATS.

	Chicago.	Kansas City.	St. Louis.
No. 2 wh.	46¼@47½	47 @48	49
No. 3 wh.	46¼@46½	46 @47	48

	Milwaukee.	Omaha.	Minneapolis.
No. 2 wh.	....	....	44 @45
No. 3 wh.	45½	43½@44	43 @44
No. 4 wh.	....	43	40¼@42½

	Buffalo.	Toledo.	Peoria.
No. 2 wh.	....	49 @54	....
No. 3 wh.	....	....	44½@45

RYE, BARLEY, AND FLAX.

	Rye.	Barley.	Flax.
Chicago	99	60 @70	3.35½
Milwau.	....	60 @71	....
Minneap.	91 @94	54 @63	3.20@3.25
Duluth	91	51 @61	3.22½@25½

CLOVER AND TIMOTHY.

	Cash.	December.
Clover— Chicago, per 100 lbs.	10.25@17.75	......
Toledo, per 60 lbs...	10.65	10.75
Timothy— Chicago, per 100 lbs.	5.40@ 6.35	......
Toledo, per 45 lbs...	2.80@ 2.90	3.00

PRODUCE MARKETS

Spot butter advanced ½c, while fresh eggs were firm. Live turkeys, hens and spring chickens were 1c higher and ducks, 1c lower. Receipts by freight, 6 cars. It was too cold to open cars of potatoes and business was limited. Receipts, 57 cars.

WHOLESALE CREAMERY BUTTER PRICES

	—Chicago— Whole milk.	Centralized.	New York.	Boston.	Philadelphia.
93 score	.43	....	44	....	45
92 score	.42	....	43	43	44
91 score	.41	....	41½	42	43
90 score	.40	40	39	41	39
89 score	.38½	39	37½	39½	37
88 score	.37	36½	36½	38½	35½
87 score	.36	....	35	38	35
86 score	.35½	....	....	37	34

BUTTER PRICES TO CHICAGO RETAILERS

Score—	Tubs.	Prints.	Cartons.
Best [92-93] .44	-45	45½-46½	46 -47
Good [89-91] .42	-43	43½-44½	44 -45

WHOLESALE CHEESE PRICES.

	Chicago.	Boston.	New York.	Philadelphia.
Flats	....	....	23½-24	....
Twins	21½-22	24 -26½	....	....
S. Dai.	22 -22½	23 -24	23 -23½	23 -23½
D. Dai.	21⅝-22¼	....	23½-24	....
Y. Am.	....	24 -25	....	....
Lghns	22 -22¼	....	....	23 -23½

LIVE POULTRY—WHOLESALE.

Turkeys	.....23@27c	Springs, light	....22c
Hens, heavy	.......24c	Old roosters	....18c
Hens, light	.......18c	Geese, heavy	....20c
Leghorns	.......18c	Ducks, heavy	....19c
Springs, heavy	....22c		

FRESH EGGS.

Extra firsts	..50@52c	Current firsts	.40@43c
Dirties	.....28@35c	Firsts	.......47@48c

Extra special candled for retail trade 7@8c over extra firsts.

VEAL CARCASSES.

50@60 lbs.	...14@15c	90@100 lbs.	.17@18c
70@80 lbs.	...16@17c	110@130 lbs.	.19@20c

POTATOES.

Sacked, 100 lbs Minnesotas	$2.20@2.30
Do Wisconsin	2.15@2.55
Do western	2.60@3.00

DRESSED BEEF.

	Yearlings.	No. 1.	No. 2.	No. 3.
Ribs	.30	30	27	14
Loins	.42	45	40	16
Rounds	.25	20	19¼	14
Chucks	.23	19	18	13
Plates	.15	14¼	14	10½

GREEN FRUITS.

Apples, brl	$4.00@ 8.00
Cranberries, box	7.00@ 8.50
Grapefruit, box	4.75@ 6.50
Lemons, box	9.00@12.75
Oranges, California, box	3.00@ 8.50

FRESH VEGETABLES.

Asparagus, California, crate	$ 6.50@13.00
Carrots, crate, California	2.00@ 3.00
Cabbage, crate	1.00@ 1.50
Celery, square	.90@ .35
Cauliflower, crate	2.00@ 3.00
Cucumbers, Florida, hamper	4.50@ 5.50
Lettuce, crate	3.25@ 5.25
Onions, 100 lbs	1.25@ 1.50
Peppers, Florida, crate	6.00@ 7.50
Radishes, hothouse, doz	.60@ .65
Spinach, bu	.75@ 1.00
Tomatoes, hothouse, 8 lbs	1.25@ 1.75
String beans, hamper	4.00@ 7.50

OUTSIDE PRODUCE.

NEW YORK, Nov. 22.—(AP)—EGGS—Firm; receipts, 10,011 crates; mixed colors, fresh gathered extra, 65c; extra first, 57@59c; first, 50@52c; seconds, 44@48c; refrigerator best marks, 42@43c; extra first, 40@41c; first, 38@39½c. Nearby hennery white, closely selected extra, 63@65c; nearby hennery brown, fancy to extra fancy, 67@69c; Pacific coast white, extra, 63@65c; extra first, 57@62½c. POULTRY—Dressed steady. Live, firm; broilers by express, 28@36c; chickens by express, 20@27c; fowls by express, 18@32c. BUTTER—Firm; receipts, 8,562 tubs. Creamery, higher than extra, 43½@44c; extra [92 score], 42¾@43c; first [88 to 91 score], 36½@42c. CHEESE—Steady; receipts, 52,874 rounds.

PRIMARY GRAIN MOVEMENT

Receipts—	Wheat.	Corn.	Oats.
Friday	678,000	753,000	183,000
Week ago	703,000	490,000	190,000
Year ago	1,739,000	346,000	799,000
Shipments—			
Friday	1,382,000	341,000	310,000
Week ago	1,062,000	364,000	315,000
Year ago	1,901,000	398,000	827,000

COFFEE.

NEW YORK, Nov. 22.—(AP)—Yesterday's advances were followed by reactions in the market for coffee futures today under realizing or reselling inspired by disappointing cables from Rio. No. 7 contracts closed 25 to 57 points net lower. Sales estimated, 40,000. Santos contracts closed at a net decline of 40 to 47 points. Sales estimated, 20,000. Closing quotations: Santos contracts, December, 14.10c; January, 13.20c; March, 12.70c; May, 12.40c; July, 12.35c; September, 12.30c. No. 7 prices follow:

	Open.	High.	Low.	Close.	Prev. close.
December	9.30	9.30	8.90	8.95	9.50
March	8.72	8.73	8.55	8.56	8.92
May	8.58	8.58	8.38	8.45	8.81
July	8.50	8.51	8.48	8.48	8.83
September	8.57	8.60	8.40	8.55	8.82

Spot coffee quiet, Rio 7s, 11¾@11½c. Santos 4s, 17@17½c. Cost and freight offers included Bourbon 3s and 5s at 13.95@15.50c. Brazilian port receipts, 54,000 bags. Jundiahy receipts, 30,000 bags.

BUYING WAVE FROM EAST AIDS PRICES OF HOGS

Meager Cattle Supply Clears at Firm Level.

CHICAGO LIVE STOCK

HOGS.

Receipts, 29,000; shipments, 10,000.

Bulk of sales	$ 9.10@ 9.40
Heavy butchers	9.20@ 9.50
Butchers, 180@250 lbs	9.25@ 9.50
Medium weights	9.25@ 9.50
Heavy and mixed packing	9.35@ 8.65
Rough and heavy packing	7.95@ 8.35
Light, 160@185 lbs	9.10@ 9.40
Selected, 140@155 lbs	8.90@ 9.30
Pigs, poor to choice 50@135 lb	7.50@ 8.90
Stags, subject to dockage	7.25@ 8.25

CATTLE.

Receipts, 2,000; shipments, 1,000.

Prime steers, 1,000@1,500 lbs	$15.00@15.55
Good to choice, 1,045@1,400 lb	11.75@15.00
Poor to choice, 990@1,030 lbs	9.00@15.25
Yearlings, 750@1,000 lbs	11.50@15.50
Bulk of sales	10.50@13.50
Low grade killing steers	70.00@ 8.75
Fat cows and heifers	6.00@14.75
Calves, poor to choice	7.75@14.50
Canners and cutters	4.50@ 6.00
Stockers and feeders	7.00@11.50

SHEEP AND LAMBS.

Receipts, 8,000; shipments, 4,000.

Wethers, poor to choice	$ 5.50@ 9.00
Yearlings, poor to choice	7.50@11.50
Ewes, poor to choice	4.00@ 5.85
Fed western lambs	10.90@13.25
Native lambs	9.25@10.50
Western feeding lambs	11.00@12.50

COMPARATIVE PRICES.

HOGS—Bulk of sales yesterday	$ 9.10@ 9.40
One month ago	9.00@ 9.75
One year ago	7.75@ 8.55
Top yesterday, $9.50; average, $9.25.	
CATTLE—Bulk of sales yesterday	$10.50@13.50
One month ago	11.50@13.50
One year ago	11.50@13.00
SHEEP—Fed western lambs yesterday	$11.00@13.00
One month ago	12.75@13.25
One year ago	12.75@13.50
Top yesterday, $13.00; average, $12.40.	

Estimated receipts at Chicago today, 500 cattle, 9,000 hogs and 1,000 sheep.

A wave of buying on eastern account yesterday swept hogs to the highest point of the week. Shipping orders called for 10,000, the largest shipments since last March, indicating shorter supplies at leading eastern distributing centers.

Gains of 10@20c were general, the top and average prices moving up 15c at $9.50 and $9.25 respectively. Prices are 30@35c above the low point of the week, last Tuesday, which was also the lowest day this season.

Refuse to Follow.

Larger houses refused to follow at the full strength of the market, but obtained only small droves, and 5,000 were estimated left at the close. While Chicago receipts for the month to date are 80,000 larger than a year ago, the eleven market total during the first five days of this week shows a decrease of 116,000 compared with the corresponding five days in 1928.

Yesterday's meager supply of 2,000 cattle cleared quickly at the previous day's full gain, some sales showing even additional advances. Prime 1,323 lb steers at $14.75 equaled the highest sale of the week for the weight and stood 50c above the peak price last Friday.

Some good 1,465 lb averages brought $14.00, with bulk of sales at $10.50@13.50. Cows and heifers met good demand at steady to strong prices, some 718 lb good quality heifers bringing $13.15. Calves sold steady. Stockers and feeders were fairly active at unchanged prices.

Lambs Show Strength.

Smaller receipts blocked further price cuts in lambs yesterday and, with demand slightly improved, strength appeared on late rounds. Most good natives brought $12.50@12.75, with $13.00 paid for several loads of the best selections.

Aged sheep were scarce and firm. Yearlings sold strong, 92 lb averages going at $10.25. Feeding and breeding stock was scarce, but weakened again, selling 50c under the close of last week, with some kinds off more.

Receipts at Chicago for today are estimated at 500 cattle, 9,000 hogs, and 1,000 sheep, against 279 cattle, 12,998 hogs, and 5,992 sheep the previous Saturday, and 979 cattle, 5,286 hogs, and 3,031 sheep a year ago.

Probable receipts of hogs at Chicago for next Monday are estimated from 44,000 to 60,000. William Garrett marked 60,000; J. M. Waters, 57,000; W. S. Nicholson, 56,000; C. Southwick, G. M. Chandler, W. T. Reneker, and A. G. Weihener, 55,000; F. Knutzen, 53,000; F. M. Sherwood and H. Pattison, 52,000; H. C. Carlson, S. Lund, R. B. Ellis, F. W. Young, J. T. Brown, and H. Turner, 50,000; E. S. Waterbury, 49,000, and T. Dee, 44,000.

BIDS AND OFFERS

Range of prices on bids and offers, good all day Saturday, follow:

WHEAT.

	Bids High.	Bids Low.	Bids Close.	Offers High.	Offers Low.	Offers Close.
Dec.	1.20	1.19½	1.19⅝	1.25	1.24	1.25
Mar.	1.27¼	1.27	1.27¼	1.32	1.31¼	1.32
May	1.31	1.30⅝	1.30⅝	1.35⅝	1.35¼	1.35¼
July	1.31¼	1.31¼	1.31¼	1.35⅝	1.35¼	1.35¼

CORN.

Dec.	88⅝	88¼	88⅝	90⅝	90¼	90⅝
Mar.	92⅝	92¼	92⅝	94¼	94¼	94¼
May	95¼	94⅝	94⅝	96⅝	96½	96½

OATS.

Dec.	46¼	46¼	46¼	....	....	....
May	50¼	50	50	50⅝	50⅝	50⅝

RYE.

Dec.	97⅝	96	96	1.01⅝	1.01	1.01

GOOD ALL NEXT WEEK.

Bids

	Wheat.	Corn.	Oats.	Rye.	Cotton.
Dec.	1.11½	84	44	90	......
May	1.23½	90⅝	47½	95⅝	17.50

Offers

	Wheat.	Corn.	Oats.	Rye.	Cotton.
Dec.	1.32	94⅝	49½	1.09	......
May	1.43	99⅝	52¼	1.11	19.00

SUGAR.

NEW YORK, Nov. 22.—(AP)—SUGAR—Raw was firmer today with prices advancing 1/16c to the basis of 3.77c for spots duty paid. Sales confirmed included 30,000 bags of uncontrolled Cuban late yesterday at 3.71c, and 30,000 bags of Porto Rican and 25,000 bags of Cuban today at 3.77c, all to local refiners. Active covering in advance of first December notice day on Monday was responsible for the firmer ruling of raw futures and although full advances were not maintained, the market closed with net gains of 3 to 4 points. Approximate sales, 41,800 tons. Prices follow:

	Open.	High.	Low.	Close.	Prev. close.
Dec.	1.99	2.03	1.99	2.01	1.98
Jan.	2.02	2.07	2.02	2.05	2.02
Mar.	2.05	2.10	2.05	2.08	2.05
May	2.12	2.16	2.12	2.15	2.12
July	2.20	2.24	2.20	2.23	2.19
Sept.	2.25	2.29	2.25	2.28	2.25

Refined was unchanged at 5.00c for fine granulated.

COTTONSEED OIL.

NEW YORK, Nov. 22.—(AP)—COTTONSEED OIL—Was more active and easier today, closing 5 to 9 points net lower. Sales, 9,600 brls. Prime crude, 7.37½c; prime summer yellow spots, 8.75c; December closed 8.93c; January, 9.10c; March, 9.32c; May, 9.48c.

GRAINS IN ALL MARKETS

December Wheat.

	Open.	High.	Low.	Closing Nov.22. 1929.	Nov.21. 1929.	Nov.23. 1928.
Chi	1.24¾	1.25¼	1.21¾	1.22¾	1.23¾	1.16¼
K C	1.19½	1.19⅝	1.17	1.17⅝	1.18⅝	1.09⅝
Mpls	1.28⅝	1.28⅝	1.26	1.26	1.27	1.11⅝
*Dul	1.15⅝	1.15⅝	1.12⅝	1.12⅝	1.14⅝	98⅝
Wpg	1.37⅝	1.37⅝	1.34⅝	1.34⅝	1.35⅝	1.18⅝
†Lvp	1.29⅝	1.33	1.29⅝	1.30⅝	1.30⅝	1.35⅝
B A	1.15⅝	1.17⅝	1.15⅝	1.15⅝	1.14⅝	1.12⅝

March Wheat.

Chi	1.31¾	1.32	1.29¼	1.29¼	1.30¼	1.20¾
Lvp	1.39¾	1.42¼	1.39¾	1.40¼	1.40¾	1.35¾

May Wheat.

Chi	1.35¾	1.36¾	1.32¾	1.33¾	1.34¼	1.23¾
K C	1.28¼	1.28¾	1.25¾	1.26¼	1.27	1.16¾
Mpls	1.36¾	1.36¾	1.33¼	1.33¾	1.34¾	1.17¾
*Dul	1.23¾	1.24	1.20¾	1.21¼	1.22¼	1.05¾
Wpg	1.44¾	1.45¼	1.42¼	1.42¾	1.43¼	1.24¼
Lvpl	1.44	1.46¼	1.43¾	1.43¾	1.43¾	1.36¾

July Wheat.

Chi	1.36	1.36¼	1.33¼	1.33¼	1.34¾	....
K C	....	....	....	1.26¾	1.27¾	....
Mpls	1.38¼	1.38¼	1.35¾	1.35¾	1.36¾	....
Wpg	1.45¾	1.46¼	1.43¾	1.43¾	1.44¼	....
Lvpl	1.45¼	1.45¼	1.45¼	1.45¼		

December Corn.

Chi	90	90	89	89¼	89¾	85¾
K C	87	87	85¾	86	86½	79¾
B A	75½	76¼	75¼	75½	75	77¾

March Corn.

Chi	94½	94½	92¾	93½	94	87¼

May Corn.

Chi	96¾	96¾	95¼	95¾	96	90¾
K C	93¼	93¼	92¾	93¼	93¼	84¾
B A	71¾	72¼	71¾	71¾	70⅝	85
Chi	97¾	97¾	97¼	97¼		

December Oats.

Chi	47¼	47¼	46¾	46¾	46¾	46¾
Mpls	44¾	44¾	43¾	44	44½	42¾
Wpg	64½	64¼	62¾	62¾	63¾	52¾

March Oats.

Chi	49¾	49¾	49	49¾	49¾	47¼

May Oats.

Chi	51¼	51¼	50¼	50¾	50¾	47¾
Mpls	48¾	48¾	48	48¼	48½	44¾
Wpg	68	68¼	66¼	66¾	67¾	56¼

December Rye.

Chi	1.01¾	1.01¾	99¼	99¼	1.00¾	1.02¾
Mpls	92¾	92¾	92	93	93¼	1.00¾
Wpg	94½	94½	92¼	92¾	94½	1.03
Dul	93	93	91	91	92¼	1.01¼

March Rye.

Chi	1.06	1.05	1.01¾	1.03	1.03¾	1.05¾

May Rye.

Chi	1.05¾	1.05¾	1.02¼	1.03	1.04¾	1.07¾
Mpls	98¾	98¾	98¼	98¾	99	1.08¾
Wpg	1.02¾	1.02¼	99¾	1.00	1.01¾	1.07¾
Dul	99¾	1.00	98	98	99¾	....

December Barley.

Mpls	61¼	61¼	60¾	60¾	66¾	61¾
Wpg	65¾	65¾	65	65	65¾	66¾

December Flaxseed.

Mpls	3.22	3.22¼	3.22	3.22	3.23	2.35¾
Dul	3.22¼	3.22¾	3.22¼	3.22¼	3.22¾	2.33¾
Wpg	2.70¼	2.71	2.68¼	2.69	2.70	1.93

*Durum. †Exchange, $4.87.

GRAIN STATISTICS

Argentine exports of grain for the week were smaller than expected. Clearances of rye were 4,000 bu and barley 28,000 bu. Details follow:

	Wheat.	Corn.	Oats.
This wk.	2,075,000	1,989,000	255,000
Last wk.	2,261,000	3,130,000	158,000
Last yr.	2,491,000	3,768,000	60,000
Sin Jan 1	238,748,000	180,398,000	27,824,000
Yr. ago	181,512,000	233,918,000	20,245,000
Visible supply—			
This wk.	8,085,000	8,268,000	....
Last wk.	8,453,000	8,661,000	....
Last yr.	5,145,000	7,087,000	....

North American exports of wheat and flour, as compiled by Bradstreet's, increased 4,404,000 bu over the previous week and were the largest in some time. Details follow:

	Wheat and flour, bu.	Corn, bu.
This week	9,049,000	25,000
Last week	4,645,000	21,000
Last year	13,934,000	115,000
Since July 1	125,779,000	827,000
Year ago	226,847,000	1,889,000

DRY GOODS.

NEW YORK, Nov. 22.—(AP)—Cotton goods markets continued quiet today. Large buyers were bidding for print cloths ⅛c under market lows. Narrow sheetings were irregular. Fine goods were unchanged, with scattered light sales of staples and fancies. Burlaps were nominally unchanged, with some spot sellers replacing in futures. Cotton yarns were slow. Wool goods markets were quiet. Spot raw silks were nominally unchanged, although Japan open markets declined. Some silk mills were reported curtailing production. Cutters' sampling featured silk merchandise markets.

ARRIVAL OF BUYERS

Buyer may register in this column by telephoning Superior 0100, by mailing in advance notice, or by filling out blanks at their disposal in The Tribune Public Service office, 1 South Dearborn street.

CEDAR RAPIDS, Ia.—Whitlhan Furniture company; W. Maude Whitlhan, furniture, draperies; Auditorium hotel.

EVANSVILLE, Ind.—W. B. French company; C. F. Basler, furniture, rugs, draperies; Hotel Sherman.

The Chicago Market Associates registered the following buyers:

OGLESBY, Ill.—J. Reizner; Mrs. Gardner, women's coats.

CASPER, Wyo.—Kassis Dry Goods company; Mrs. V. Kassis, gifts and novelties.

COTTON PRICES SLIP OFF

Action of the cotton market yesterday favored buyers practically from start to finish. Lower cables induced offerings in excess of the demand and pressure was on the market about all day. Traders apparently paid little attention to unfavorable weather conditions in the south, which delayed picking and ginning, and with lower grain and stock prices there was no inducement to increase commitments, except around the extreme break. Spreading operations in Chicago were a feature, December being bought and March and May sold.

Liverpool closed unchanged to 1 point net lower, with spot sales 5,000 bales. Futures in Chicago were off 15 to 24 points, nearby deliveries leading in weakness. Other markets were off 18 to 36 points.

Spot markets were more irregular, New York losing 16 points on middlings to 17.75c, with New Orleans 20 points lower at 17.30c and sales 3,391 bales. Galveston was 17.50c and Houston 17.45c, with sales 176 bales in the latter market.

Bids on December cotton in Chicago good for today are 17.18c and 17.32c on January. Offers are 17.58c on December and 17.72c on January. Prices follow:

CHICAGO MARKET.

	High.	Low.	Close.	Prev. close.	Last year.
Dec.	17.62	17.37	17.38	17.61	19.57
Jan.	17.68	17.52	17.52	11.76	19.78
March	18.01	17.81	17.81	18.03	19.89
May	18.28	18.08	18.08	18.28	19.83
July	18.38	18.17	18.17	18.52	19.68
Oct.	18.30	18.17	18.17	18.37	19.35

NEW ORLEANS MARKET.

	High.	Low.	Close.	Prev. close.	Last year.
Dec.	17.51	17.28	17.29	17.50	19.63
Jan.	17.63	17.40	17.43	17.64	19.72
March	17.91	17.69	17.71	17.91	19.81
May	18.16	17.95	17.96	18.15	19.75
July	18.25	18.06	18.06	18.31	19.62
Oct.	18.26	18.05	18.05	18.29	19.25

NEW YORK MARKET.

	High.	Low.	Close.	Prev. close.	Last year.
Dec.	17.53	17.33	17.33	17.52	20.37
Jan.	17.66	17.48	17.44	17.66	20.35
March	17.94	17.75	17.75	17.96	20.36
May	18.20	18.00	18.01	18.24	20.30
July	18.31	18.14	18.14	18.32	20.10
Oct.	18.33	18.15	18.18	18.36	19.68

RAW SILK.

NEW YORK, Nov. 22.—(AP)—SILK—Raw futures closed easy. Sales, 1,020 bales. December, $4.59; March, $4.60; May, $4.61. Open market quotations [sixty day basis]—Shanghai steam, extra B, $4.70; Canton double extra A, 14-16s, $3.30; Japanese crack double extra, $4.75.

Want Ad INDEX

Want Ad Offices

1 South Dearborn St. • 1101 East 63rd St.
Tribune Square • 4152 West Madison St.

ADTAKER SUPERIOR 0100

The more you tell, the quicker you sell

	Page.
Arts and Antiques	34
Auction Sales	35
Automobiles—	
Gasoline	35
Trucks	35
Wanted	35
Loans	35
Storage	35
Tires	35
Credits	35
Trucks to Rent and Wanted	35
Barter and Exchange	32
Billiards and Bowling	32
Board and Lodging	32, 33
Board and Room Wanted	33
Building Material	34
Business Opportunities	34
Business Opportunities Wanted	34
Business Service	34
Business Personals	31
Castoff Clothing	34
Cemeteries	34
Clothing, Furs, etc.	26
Club and Assn. Memberships	32
Collections	34
Dancing Schools	34
Death Notices	26
Dogs, Cats, Birds, Poultry, etc.	34
Dressmaking and Millinery	32
Florists	34
Garages	26
Help Wanted—Male	31, 32
Help Wanted—Female	32
Hotels	33
Household Goods	33
Household Goods Wanted	35
Instruction	35
Jewelry, Watches, etc.	32
Leaseholds	35
Legal Notices	32
Light and Heavy Manufacturing	34
Loans—Personal Property and Salary	34
Lost and Found	32
Machinery and Tools	34
Miscellaneous	32
Moving and Storage	32
Musical and Dramatic	32
Musical Instruments	32
Office Devices	[illegible]
Office Furniture, Files, Safes	[illegible]
Parcel Post and Express	34
Patents, Patent Attorneys	34
Personal	32
Plants, Trees and Seeds	32
Plumbing, Heating, Fixtures	34
Radios and Supplies	32
Real Estate—	
Central	34
Apartment Buildings	34
Co-operative Apartments	34
Business Property	34
Houses	34
Vacant	34
Manufacturing Property	34
Austin	34
Suburban	34
Estates Property	34
Acre Property	34
Other Cities	34
Resorts	34
Farm Lands	34
Wanted	34
For Exchange	34
Loans	34
Room and Board Wanted	33
Situations Wanted	31
Store Fixtures	34
To Rent—	
Rooms	32
Houses	33
Apartments	33
Apartments and Rooms to Share	33
Stores	33
Office and Shops	33, 34
Manufacturing Property	34
Floors and Lofts	34
Buildings	34
Trade Schools	34
Typewriters and Supplies	31
Undertakers	26
Wanted—To Rent	34

USED FURNITURE FOR SALE

FOR those needing furniture, a daily and Sunday scanning of the values in Tribune Want Ads is highly productive of profit. Here . . . at prices that please your purse . . . are all the articles needed for complete refurnishing or for replacements! Davenports and day beds, desks and dining room sets. Full furnishings for apartments, or the odd pieces that take time and effort to secure. All are assembled, at attractive prices, in this great Tribune Want Ad market . . . so easy of access . . . so conducive to economical buying. Study these offers, every day and Sunday. You can supply many of your household needs here. For profit, read Tribune Want Ads!

CHICAGO TRIBUNE WANT AD SECTION

October circulation: Daily, 861,217 Sunday, 1,192,151

TYPEWRITERS AND SUPPLIES.

CORONA, UNDERWOOD PORTABLE, ROYal, Remington, $10; mimeograph, Elliot addressers, check writer, adding machine ... 3149 Lawrence. Juniper 8967.

RENT A STANDARD KEYBOARD CORONA. Apply rental on purchase; easy terms. L. C. Smith and Corona Typewriters, Inc., Store 8 N. Washington-st. Randolph 0052.

CORONA, UNDERWOOD PORTABLE, ROYal, Remington, $10; mimeograph, Elliot addressers, check writer, adding machine ... 3149 Lawrence. Juniper 8967.

ALL MAKES RENTED, SOLD AND REpaired; low rental rates to students. Store, [illegible] Dearborn-st. Central 3630.

TYPEWRITER, $15; DICTAPHONE, $25; multigraph, $90. 190 N. La Salle-st.

BUSINESS SERVICE.

REAL ESTATE ORGANIZATION IN NEAR small town, good transportation, on shores of Lake Michigan, desirous obtaining industries, offers choice space and financial assistance; state fully nature of your business, number employes, space required. Address H K 165, Tribune.

WISH TO REPRESENT A FACTORY ON article saleable to chain stores and large users in Chicago territory; can furnish highest references. Address J P 128, Tribune.

PATENTS PROCURED — EASY TERMS. Booklet free. Practical inventions financed and marketed. SANDERS, 538 S. Clark-st.

ADVERTISE IN COUNTRY PAPERS; LOW rates; lists free. Keator, Hartford Bldg.

SITUATIONS WANTED—MALE.

Bookkeepers and Clerks.

BOOKKEEPER-ACCOUNTANT—OFFICE EXperience; all statements; refs.; bond; moderate salary. Address A 101, Tribune.

BOOKKEEPER—PART TIME; SML. SETS opened, kept. Brickman, Crawford 8296.

BKKPR.-ACCOUNTANT—EXP. 10 YRS.; ALL fin. statements; age 33. Kildare 5137.

BOOKKEEPING—PART TIME, BY EXPERT public accountant. Briar. 3220.

BOOKKEEPER-ACCTNT.—A1 REFS.; COMP. chge. Address X 304, Tribune.

Accountants and Auditors.

ACCOUNTANT—C. P. A., 3 YEARS' PUBLIC exp., 3 yrs.' commercial exp.; 27 yrs. old, gentile; best ref. Address X 287, Tribune.

AUDITOR — INSTALL SYSTEMS. SMALL sets kept, audits. Austin 6116.

C. P. A.—BOOKS KEPT, AUDITS, SYSTEMS, taxes. Dearborn 4108.

C. P. A.—AUDITS; PART TIME ACCTS.; reas. Address X 84, Tribune.

Executives and Managers.

EXECUTIVE—CORRESP. SECY., SALESMAN and branch manager; age 32; capable selecting and training salesmen; excellent record; good producer; willing to work as salesman or assistant. Ph. Pensacola 8463 or address X 576, Tribune.

SUPERINTENDENT—FOR OFFICE BLDG. or apt; best refs. Douglas, 751 N. Dearbn.

Salesmen, Solicitors, Etc

SALES MGR. — WILL ASSUME ENTIRE sales on comm. for prod. sold to stores or jobbers; best ref. Address A 409, Tribune.

Professions and Trades.

ELECTRICIAN—CLASS "B", WANTS MAINtenance work. Briargate 8625.

FIREMAN—WITH LICENSE, 12 YRS.' EXperienced. Phone Regent 2688.

MACHINE DESIGNER—ON SPARE TIME basis; fast, accurate. Ph. Normal 5071.

PLATEN PRESSMAN—YOUNG MAN, 11 yrs.' exp.; also cylinder feeder and gen. utility pressman. Address X 496, Tribune.

WASHER — EXPERIENCED, FOR RAG laundry. Address J P 133, Tribune.

Clubs, Hotels, and Restaurants.

CHEF AND STEWARD—IS LOOKING FOR position in hotel or restaurant or club; just returned from European trip with new ideas of cuisine; can cut food and overhead cost to a minimum; best references. Address X 334, Tribune.

STEWARD—ASST. HEAD CHECKER, MARR. Exp., reli. Address A 106, Tribune.

House Servants.

BUTLER—FILIPINO: EXCELLENT REFERences. Call M. Jacoban, Lincoln 6217.

COOK-BUTLER—GENERAL; BACHELOR OR family of 2, anywhere. M. Marco, 621 Melrose. Ph. Bittersweet 0551.

COOK, BUTLER, HOUSEMAN—TWO KOREans; best refs. Buckingham 6684.

COOK—REL. JAP. COOK AS GEN. HSWK.; gd. refs. Address X 479, Tribune.

HOUSEMAN-JANITOR — COLORED; EXP.; best city references. Del. 1109.

Coachmen, Teamsters, Chauffeurs.

CHAUF.—COL., 18 YRS. EXP.; CAREFUL drl.; A1 ref.; 5 yrs. last place. Drex. 9458.

CHAUFFEUR—PRIV. OR TRUCK; 8 YRS.' exp.; good mech.; marr. Diversey 6559.

CHAUFFEUR—10 YRS.' EXP. HI GRADE cars; own uniform; best city refs. Ken. 1687.

CHAUFFEUR—GERMAN; CHICAGO REF.; careful driver. Diversey 5072.

CHAUFFEUR—COL.; EXP.; REFS.; 4 YRS. at last place. Oakland 2477.

Motor Coach Operators!

Man, young, 28 years old, wishes to connect with reliable concern; 6 yrs.' experience local and interstate; now employed; good reasons for leaving; give phone no. for appointment. Address X 489, Tribune.

Stenographers, Typists, Etc.

SECY.-STENO. — INTELLIGENT YOUNG man, 28, seeking position with opportunity. Best refs. Address X 488, Tribune.

STENO.-CLK.—10 YRS.' EXP. GEN. OFC. Address X 255, Tribune.

Miscellaneous.

MAN — YOUNG, 25, EXCEPTIONAL MEchanical ability, aeronautical and automotive, desires something with future; best references. Address X 332, Tribune.

Day and Contract Work.

CARPENTER—ALL ALTERATIONS; REAS. Wicker, Kedzie 4060; res., Craw. 7501.

PAPERHANGING, PAINTING—EXCEPTIONal work; reas. rate. Englewood 3407.

SITUATIONS WANTED—FEMALE.

Bookkeepers and Clerks.

BOOKKEEPER—FULL CHARGE, EXPERT corresp. and steno; ten years' exper.; ref. Gentile; $35. Address X 467, Tribune.

BKKPR.-ACCT.—PART OR FULL TIME; $6 day. Address A 181, Tribune.

CLERK—8 YRS. GEN. OFFICE. SOME TYPing. Lake View 0542.

GIRL—NEAT COL. FOR OFFICE WORK; no typing; high schl. grd., exp. Boul. 7136.

Domestics and Cooks.

COOK—COL., HSWK., LAUNDRY, HALF, whole days by week, $8-$12; home nights. Victory 8339.

COOK—FIRST CLASS. HUNGARIAN. LONGBEACH 6826.

COOK—EXPERIENCED. MRS. CHAPMAN, Oakland 4162.

DAY WORK—WOMAN TO DO DAY WORK. MARIE PONLAERT, Nevada 0560.

GIRL—NORWEGIAN-AMERICAN. CARE OF children or lt. hswk. after 5 p. m., for board and room and small salary; desire location nr. Michigan and Chicago-av. Phone Park Ridge 999.

GIRL—COL., NEAT, EXP., HSWK., LOVE children, assist cook, serve days, week, half days, ref. Vic. 1357.

HOUSEWORK—GENERAL, EXPERIENCED; work by day. Address L 317, Tribune.

MAID—NEAT COLORED GIRL. OAKLAND 4398

MAID—COL. HSWK., RELI., GOOD COOK; stay; refs. Douglas 0506.

MAID OR GENERAL HSWK.—SWEDISH; $16-$18; refs. Wellington 8142.

MAID—GEN., COL., COOK, HALF DAYS, $8; whole, $13. Vic. 7417.

WOMAN—COL., WHOLE, HALF DAYS; NO Sunday. Oakland 3976.

Housekeepers and Caretakers.

HOUSEKEEPER — EXPERIENCED WOMAN wants position with people employed; North Side or suburbs. Ravenswood 7448.

HSKPR.—NEAT AMER. PROT. EXP.; SM. adult family; no laundry. Oakland 6249.

Clubs, Hotels, and Restaurants.

WAITRESS — FINE, EXPERIENCED; REFerences. Hyde Park 5440.

Laundresses and Day Work.

CLEANING, LAUNDRY—GOOD WORKER; refs.; $3.50. Seeley 7350 after 4 p. m.

EXP., WHITE, LAUNDRY, CLEANING; Mon., Tues., Wed. Linc. 8561.

LAUNDRESS — FIRST CLASS CLEANER, white, fast work, reliable, good shirt ironer. Call early, Seeley 10159.

LAUNDRY, CLEAN WOODWK., WINDOWS, $3.50; col.; refs.; will wk. Sun. Doug. 1572.

LAUNDRY, CLEANING; WHITE. LAKE View 4468.

LAUNDRESS — COL., CLEAN WINDOWS, woodwork, $3.50. Vict. 3983.

LAUNDRESS—COL., RELI., OR CLEANING, Sat. and Tues.; refs. Boul. 4256.

LAUNDRESS—COL.; BEST REFS. MON., Tues., Thurs. Atlantic 1281.

Stenographers, Typists, Etc.

STENO.-SECY.—5 YEARS' EXP.; GOOD APP. College educ. Address X 545, Tribune.

TYPIST — COLORED; NEAT, REFINED shorthand. Call 8 to 4, Ken. 3777.

Miscellaneous.

GIRL—COL., ASSIST IN DENTAL OFFICE, 8 yrs. exp. in mech. ref. Vic. 4742.

HOME WORKERS' SERVICES.

UPHOLSTERING—DAV. RECOVERED, $20. 1st class work guar. Harrison 0352.

WANTED—MALE HELP.

Stores and Offices.

ADDRESSERS—LONG HAND. THE VON Willer Lyon Co., 6th floor, 570 W. Monroe.

BANK MEN

An unusual opportunity for high grade young men with Transit or Clearing House experience. Advancement assured to those who qualify. Call Saturday, November 23, between 1 and 5 p. m., Sixth Floor, 166 W. Adams-st.

Bank Discount Man

Wanted, experienced discount man Who desires an opportunity to advance. This opening will be of interest to you. Call between 1 and 5 p. m. Sixth floor, 166 W. Adams-st.

BOOKKEEPER.

Fire insurance, accounting, checking; experienced; state age, experience, salary desired. Address J N 469, Tribune.

CLERK — SMALL HOTEL; INCLUDING housework; $75 and room. 4837 W. 22d.

WANTED—MALE HELP.

Stores and Offices.

ADDRESSERS

Must be good writers. Apply First Floor, MR. TAYLOR, 1300 W. Jackson.

CLERKS—STOCK EXCHANGE HOUSE CAN use several clerks; bank experience preferred; must be at least 25 yrs. of age and high school graduate. Address J Y 156, Tribune.

HAT SALESMEN—STEADY AND SAT. EXtra, expd., refs. Lelewer, 310 S. State.

HEAD MESSENGER

Loop bank has an opening for a man with bank messenger experience to act as head messenger. A good salary and advancement assured to the one who qualifies. Please call Saturday, November 23, between 1 and 5 p. m., Sixth Floor, 166 W. Adams-st.

MAIL ORDER MAN.

Seasoned; preferably with a record in the electrical or hardware field; an unusual opportunity for the right man; state fully age, qualifications, salary. ADDRESS J P 387, TRIBUNE.

MAN—25, STRONG, WILLING WORKER, as trucker and stockman; wholesale dry goods; loop. Give details. $25. Address A 103, Tribune.

SALESMAN—EXP. MEN'S FURNISHINGS. ALBERT HOEFELD, 325 S. Market-st.

SHOE SALESMEN.

We have several vacancies for high grade shoe salesmen for extra work. Apply today. SAKS FIFTH AVE., 840 N. MICHIGAN-AV.

SHOE SALESMEN.

Extra positions. Must be experienced. Good salaries. MALING BROS., 3331 W. Roosevelt-rd.

SHOE SALESMEN — EXPERIENCED, FOR Saturday and Sunday; steady; guaranteed salary plus commission. Apply Mr. Brahin, 1246 S. Halsted, Style Bootery.

YOUNG MAN.

23-28; complete exp. in bookkeeping, knowledge of auditing and statistics helpful; must be aggressive and clean cut for an ideal position; H. S. grad or better. R. 909, 105 W. Monroe, after 9 a. m.

YOUNG MAN—TO LEARN CHAIN STORE work. Apply at once. 11151 S. Michigan-av., Chicago, Ill.

Executives and Managers.

BAKERY MANAGER.

A large bakery, making cakes only, has an opening for a capable bakery executive with ability to take complete charge of office, production and sales. Salary commensurate with ability. Give full details in first letter. References will not be investigated until after interview. Address H O 475, Tribune.

$75 TO START.

Men with retail store experience to conduct sales in retail stores; must be good on advertising cards and window displays. Ph. for appointment, 9 to 11, Harrison 0256.

Boys—Office and Factory.

BOYS WANTED with Bicycles to work after school from 3 to 6 p. m. Western Union Telegraph Co., Rm. 125, 417 S. La Salle. See Mr. Kaffenberger.

BOY—STRONG, OVER 17 YEARS OF AGE, to work in drug store; must be ambitious and willing to learn. Seuring Drug Co., 2500 E. 79th-st.

BOYS—WORK SATURDAY; EARN $1 AND carfare. 5153 S. Halsted.

BOYS—CALL SATURDAY, 2 P. M. 3933 Broadway.

BOY—WITH SEDAN, FIVE PASS. CAR, DElivery dyeing store. 1816 W. 63d.

OFFICE BOY.

17 years of age or over; H. S. graduate preferred; must live in a western suburb; good chance for advancement. In reply state age and salary expected. Address J J 318, Tribune.

Professions and Trades.

A1 AUTO MECHANIC.

Man with Hupmobile experience preferred. 2556 N. Cicero.

ARTIST

A first class artist with creative ability and modern ideas for the design of products similar to lamps, electric household appliances or articles of a similar nature. Must be practical and should be familiar with manufacturing methods. Good future with rapidly growing firm located in Chicago. Give details of age, education, salary expected and past employers. Address J M 221, Tribune.

AUTO RADIATOR REPAIR MEN.

Must be fully experienced; permanent positions. UNITED MOTORS, 2521 S. WABASH.

Brazers — Men experienced in brazing on copper heating units. State experience and wages desired. Address L H 47, Tribune.

BUSHELMAN—1ST CLASS, RETAIL STORE experience. Apply this morning. Fashion Clothing Co., 3945 W. 26th-st.

BUTCHER— 3936 W. North-av.

CABINET MAKERS.

Experienced; plenty of work. Call at once. FOOTLIK BROS., 172 N. Halsted.

CAR OWNERS—TO PUT UP OUR SIGNS; mech. pfd. M. Sears, 1032 E. 55th-st., Dept. 8.

CHASER—EXPERIENCED ON WHITE METal patterns for lamps. Write or call Hamilton-Ross Factories, Inc., Kokomo, Ind. Telephone 1600.

DRAFTSMAN

Experienced in design and detail of accurate machined parts; must be familiar with modern shop practice. In reply state age, nationality, and past experience. Address J J 55, Tribune.

DRAFTSMAN — IMMEDIATE OPENINGS for capable tool designers; prefer tractor or automotive experience; old, reliable tractor manufacturer; give full information first letter. Oliver Farm Equipment Co., Charles City, Iowa.

ENGINEER.

Mechanical, electrical automatic equipment design; must have experience in automatic electric control; state fully education, positions held, and salaries received. Address H T 461, Tribune.

ENGINEER—RECENT COLLEGE GRADUate in some branch of engineering, to take factory training with idea of developing into branch manager. Old established firm. Future dependent entirely on quality of man. Address J P 131, Tribune.

Experienced Vitreous Enamel Dippers.

THE CONOVER CO., 5303 W. 66th-st.

FOUNDRY FOREMAN. OPEN SHOP

within 165 mi. S. W. of Chgo. Exp. in floor and bench work; man about 35 to 40 preferred. In reply state full particulars. Address J Y 164, Tribune.

INVENTIVE ELECTRICAL ENGINEER— Experienced; give age, experience, salary, and full information in first letter. Address L H 48, Tribune.

LINOTYPE OPERATOR — ON SMALL daily, a little better than a two-thirder; chance to pick up speed and advance; state experience and salary wanted to start. The Journal, Washington, Iowa.

MEN—WITH CARS; WORK PAYS WELL. Call aft. 9 a. m. Florenis, 3116 W. 54th-pl.

OIL BURNER MAN — FIRST CLASS, TO work only on automatic controls; good future for right man. Address J P 130, Tribune.

PATTERN MAKER—TO MAKE MATCH plates. Berg Mfg. Co., Marshfield, Wis.

PLUMBERS' HELPER—GIVE PHONE AND refs. Address L 302, Tribune.

POLISHER AND BUFFERS.

Apply ready for work. Duro Metal Products, 2649 N. Kildare.

PROOFREADER—AT ONCE; YOUNG MAN or woman who has had printing experience and can handle proofreading accurately and efficiently. Give complete particulars and salary desired first letter. Prtg. Dept. W. T. Rawleigh Co., Freeport, Ill.

WANTED—MALE HELP.

Professions and Trades.

PRINTER

First class typographer thoroughly familiar with laying out of copy, setting and making up fine ads, folders, broadsides and booklets. Over the scale and steady work if you qualify. Union. Address S M 390, Tribune.

SHOEMAKER—ELDERLY MAN, SINGLE, TO make home above shop. 3943 Cicero-av.

SOLDERER.

Experienced on soft metal work. 742 Wellington-av.

TAILOR—WHO CAN PRESS, ALSO DRIVE truck. Sheldrake 4899.

WOOD AND METAL PATTERN MAKERS, Match Plate Molders—Located Central Indiana. First class men only, on small automotive work. State age, experience, wages expected. Address L H 45, Tribune.

Pharmacists.

PHARMACISTS—REGISTERED OR ASSISTant. Address J J 487, Tribune.

Clubs, Hotels, and Restaurants.

COOK—MALE, WHITE, FOR SMALL RESTaurant. 2861 N. Clark-st.

STEAM TABLE CARVER—EXPD. THE COLONIAL GRILL, 230 N. Michigan.

Salesmen, Solicitors, Etc.

A NEW DEAL. BEVERLY SHORES.

Most gigantic development in our 31 years of successful realty operations; right on shore of Lake Michigan, handy to loop by fast electric trans. Will require a few additional salespeople to handle inquiries and show property. This is an opportunity to connect with us and work into permanent, well paying positions. You must be ambitious, over 25 years old, and well recommended. Experience will help, but not absolutely necessary, as we train you to succeed the Bartlett way. Apply in person only.
FRED'K H. BARTLETT REALTY CO., [NOT INC.], 9TH FLOOR, 69 W. WASHINGTON-ST.

A-1 SALESMEN.

$100 wk. and up; young corp.; something different; every banker, business and prof. man a prospect. Road work: U. S. or Can.; not stocks, bonds, R. E. or Ins. 14th floor, 173 W. Madison-st.

A1 SALESMEN (2) WANTED

with pep and punch, seeking a real position on road; should immediately see Manager, 208 W. Washington. Room 1822.

A Capable Man Wanted.

Earn $15 daily; penny a day policy; leads fur. Sterling Casualty Ins. Co., 75 E. Wacker-dr.

ADVERTISING REPRESENTATIVE—THE United States Navy Weekly desires a live wire Publisher's Representative for Chicago and vicinity. Strictly commission basis. A wonderful offer if you mean business. 810 18th, N. W., Washington, D. C.

AMBITIOUS MEN—TO SELL HOMES.

The largest firm of its kind in Chicago is building a new development that offers unusual opportunities to men who have ability and are willing to work.

Must be over 30 years of age and a resident of Chicago; prefer experienced men, but will train a few beginners; real opportunity for a permanent connection. Do not phone or write. Apply in person.

SUITE 1429-1430. MORRISON HOTEL. W. L. HANNACA. FROM 9:45 TO 2 P. M.

AN OPPORTUNITY.

Men between 25 and 40, residing in Cicero or Berwyn, to solicit and collect life insurance; guaranteed salary and commission; excellent opportunity for promotion. Apply JOHN HANCOCK MUTUAL LIFE INSURANCE CO., 5204 W. 25th-st., Cicero.

AT ONCE.

Three intelligent, neat appearing men who desire a permanent connection with a national organization; must be willing to work 8 hours a day and start at our terms; this means about $40 a week to start. If you mean business, apply Employment Manager, Room 2118, 203 N. Wabash-av.

ATTENTION, SALESMEN.

Train 2 wks. in Chicago, earning while training, to handle our line on road, where it will pay $100 wk. and up. Permanent. Suite 1415, 173 W. Madison-st.

COAL SALESMEN—GOOD SALARY; FOR A few high grade, results-getting men; city. Address J L 203, Tribune.

COLLECTION AGENT.

Must have experience and furnish references. Apply Saturday morning. Vadsco Sales Corp., 421 E. Illinois.

COUNTRY CLUB SALESMAN—GENTILE; golf, lakes, hunting, fishing; winter and summer resorts. Room 1100, 37 S. Wabash.

FIELD MANAGER—EXPERIENCED PROducer with car. Salary and commission if you qualify. Address S M 388, Tribune.

MAN—AT ONCE; MUST BE STEADY; SALary $150 month to start; references; Gentile. Rm. 1741, 330 S. Dearborn.

MAN—COME TO OUR OFFICE AT ONCE and we will show you how to earn $15 up daily. Rm. 814, 127 N. Dearborn.

MEN—3, TO TRAVEL IN AUTO WITH MAGazine crew. Room 800, 37 S. Wabash.

MEN—GOOD, TO SELL ELEC. AUTO HEATers to dealers. 4630 N. Lamon. Kil. 1595.

PRINTING SALESMEN—3 MEN WITH clientele pref.; automatic equipment thruout; day, night service. Haymarket 1161.

ROUTE SALESMAN—HIGH GRADE LINE of sausage and smoked meat; good opportunity for experienced man; your men know of this ad. Address H J 552, Tribune.

SALES MANAGERS

to conduct special sales in retail stores out of town. Phone for appointment between 9 and 11, Harrison 0256.

SALESMEN (8 ONLY)

Christmas money, $20 to $30 a day; brand new proposition; every woman wants one; calling on grocers, butchers, bakers and other retail lines; specialty men only need apply. It's a knockout; make it snappy. Room 419 Moxley Bldg., Clinton and Randolph. Ask for Mr. Steffy.

SALESMAN—HIGH GRADE; REPRESENTing manufacturer nationally known complete line electrical appliances; applicant preferably now employed; should know personnel, electrical and department store trade; unusual opportunity right party; salary, expense proposition. Write, giving full details; confidential. Address L G 6, Tribune.

SALESMAN.

Executive, to take charge of chain store organization; must have experience in retail men's hats and furnishings, capable of doing buying and selling; state fully experience, salary desired, references. Address L G 16, Tribune.

SALESMEN

having own car to sell Wilton rugs and carpets, Chicago and surrounding territory; strictly commission basis. Well known line, easily handled from color plates. No objection to other lines in kindred trade. Address H O 473, Tribune.

SALESMEN—EXPERIENCED IN SELLING labels and stickers or similar products for Chicago and other territories; company established for several years and well financed. Give telephone number in reply. Address K G 81, Tribune.

SALESMAN.

Rubber footwear; travel central Illinois; must know trade. Address J J 119, Tribune.

SALESMEN — CAPABLE OF ORGANIZING in Ill. for old est. security house; excel. proposition to right man. Address M P 56, Tribune.

SALESMEN—TO CALL ON BUILDING owners. 21-25 yrs.; salary and comm. Write Arnold Asbestos Co., 6514 N. Clark.

SALESMEN—HAMILTON CANDY CO., 7351 Vincennes-av.

SOLICITORS.

Few men to fill quota; salary and liberal commission arrangement for selling newspaper and insurance; men are averaging between $30-$40 week. Call today. Mr. Wagner, 2d floor, 211 W. Wacker-dr.

25 SALESMEN.

Special sales work for old established music house; good pay, with leads furnished; new sales plan gets results; experienced men preferred, but will train a few new men. Call Buckingham 6358, or apply 2772 Lincoln-av. Ask for Mr. Harris.

100% PROFIT.

If you can sell a $5 value for $1. Investigate. Rm. 1440, 332 S. Michigan.

Miscellaneous.

A PACKER.

Gentile, young man, 22-24 yrs., bright, honest, clean cut; great possibilities for self development and promotion for that type of young man; good salary to begin. Apply 8:30-10:30, R. 1200, 37 S. Wabash.

MEN — FOUR, FOR SERVICE WORK IN sales department. Local concern. Refs. required. Average about $32.50 weekly to start. Apply Room 714, 36 S. State-st.

MAN—CHRISTIAN [PROT.], TEACHER OR college graduate, 25-40. Write fully; give phone. Address E Y 361, Tribune.

MEN—WITH 7 PASS. CARS FOR SAT. AND Sun. driving; no selling. Call Sup. 0575, Sup. 9590, 19 E. Division-st.

MEN—COLORED, TO TRAVEL AND CALL on colored people; salary and commission. 5249 COTTAGE GROVE.

MEN—EXTRA MONEY FOR SPARE TIME work. 123 W. Madison-st., Rm. 1219.

BOOTBLACK—5451 W. Madison-st.

INSURANCE SOLICITORS—FULL OR PART time. Werr Bros., 6801 S. Elizabeth-st.

WANTED—MALE HELP.

Miscellaneous.

MAN WITH CAR

LARGE CORPORATION OPENING NEW BRANCH OFFICES CHICAGO HAS POSITION FOR INTELLIGENT, NEAT APPEARING MAN [NOT CANVASSING]. REFERENCES ESSENTIAL; GOOD PAY TO START; EXCELLENT OPPORTUNITY TO ADVANCE RAPIDLY. APPLY MR. BRADEN, 475 E. OHIO-ST.

COLLECTOR

Young man with installment account experience; skip-tracing ability desirable. Good opportunity for advancement. State age, experience and salary expected. Address J J 486, Tribune.

JANITOR AND MAINTENANCE MAN.

Experienced; for bank on South Side; steady work; good pay. ADDRESS J M 115, TRIBUNE.

Employment Agencies.

Engineering Agency

FOUNDED 1893. TERMS, NO CASH.
Recent E. E. Grad.; American $125
Draftsman; ry. track layout exp. $175
Orn. Iron Draftsman and Estimator..$200-325
Designer Special Machinery $216-260
Bridge Designer; ry. exp. $275
53 W. JACKSON-BLVD. SUITE 1662.

CHAUFFEUR—PRIVATE FAMILY..$25-$30
STUDENTS—PART TIME JOBS, S. S. $10
Wind. washer $130 m. | Elect. helper S.S.$25
Auto mechanics....75c | Mech.'s helper....$18
Mech. repairman..75c | 10 Boys ....$15-$23
INTELLIGENCE BUR., 162 N. STATE-ST., 7TH FLOOR.

BANK PLACEMENT BUR.

BANK PERSONNEL. EXECUTIVES—TELLERS—CLERKS. PHONE RANDOLPH 4307. 1809 BANKERS BLDG., 105 W. ADAMS-ST.

15 Auto Mechanics....$35-$45

WASHERS, FLOORMEN, HELPERS. OPEN ALL DAY SATURDAY. CHICAGO GARAGE OWNERS' EXCHANGE, 309 S. LA SALLE. ROOM 101.

TOOL AND DIE..$55 | WELDER $35
Steamfitter ......65c | Col. chauffeur.....$32
Night Clerk....$65, r. | Cabinetmakers 80c
Machine shop, foundry, and factory help. GARDEN CITY AGCY., 40 N. Wells, R.524.

BAT & IGNIT'N..$35 | AUTO MECHAN..$35
Auto wash & gr..$30 | Ford mechanic.
Lathe hand ....70c | Chevrolet mechan. $35
BUSCH AGENCY, 184 WASHINGTON-ST.

Marie Louise Hotel Bureau.

UPHOLSTERER, COUPLE, $125 AND APT. Room 308. 936 N. Michigan.

HOTELS, RESTAURANTS, CLUBS, CAFES. JOS W. VAN BUREN & CO., 537 S. DEARBORN-ST., ROOM 309.

SALESMEN—EXPERIENCED MEN, CALL before 1. SALESMEN'S SERVICE ASSOCIATION, Room 208, 309 S. La Salle-st.

FILIPINO EMPLOYMENT AGENCY—RELIable, efficient help of all kinds. No charge for employer. 838 N. Clark. Sup. 0315.

TRUCK DRIVER—EXP. MAN. ALSO EXP. machine shop men. See us today. Harrison Agency, 20 W. Jackson, 4th floor.

NOLAN'S EMPLOYMENT SERVICE—All kinds; hotel, office, restaurant help; good salaries. Room 210, 1046 Wilson-av.

A. R. A. CLERKS, PRICING AND BILLing, $150-$175. AMERICAN RAILWAY BUREAU, 11 S. LA SALLE-ST., SUITE 1139.

CHICAGO RAILWAY AGENCY—Interline percent, $140-165; rate, $137-155. RM. 1302, 10 N. CLARK, NEAR MADISON.

DAVIS PERSONNEL SERVICE. SEE OUR MONDAY AD. 20 E. JACKSON. ROOM 1202.

BOYS—MANY GOOD JOBS. SEE US EARLY. $13-$18 week. Co-Operative, 162 N. State-st. Room 1617.

MANY CHOICE OPENINGS!! MORRELL AGENCY, 306 W. MADISON. FRANKLIN AGENCY, 109 N. DEARBORN.

MECH. DFTS., PAPER EXP. ....$250 THE ASSOCIATED SERVICE, R. 1006, 10 N. CLARK, NEAR MADISON.

COMMERCIAL EMP. SERVICE—BOYS, ORDER FILLER, NO EXP....$18 20 WEST JACKSON-BLVD., ROOM 1108.

COUNTRY CLUB MGR., OUT OF TOWN. Sal. open. "THE OCCUPATIONAL," 20 W. Jackson-blvd., Rm. 1410.

AMERICAN ASSOCIATION OF ENGINEERS. OPEN ALL DAY TODAY. 8 S. MICH.-AV., SUITE 805. RAND. 9085.

STENO.-CLK., LOOP FIRM, "SINGLE," age 35-50; $130. Redfield Personnel, 5 S. Wabash-av., Suite 1808.

TRADE SCHOOLS.

UNTIL A. B. MOLER ESTABLISHED THE FIRST SCHOOL TEACHING BARBERING, IT REQUIRED THREE YEARS TO LEARN.

NOW—it requires but a few weeks of interesting schooling under supervision of specially trained instructors. You will find Moler graduates in demand the world over at salaries that will astound you.

MOLER COLLEGE 512 N. State-st. Sup. 5456

LEARN AUTOMATIC SCREW MACH. TOOL & DIE MAKING AND MACHINISTS' TRADE.

Why not get into a trade that pays top wages, easy to learn, no layoffs? Brown & Sharpe, Acme, Gridley, lathe, drill press, hand screw, milling mach., shaper. On actual work. We help you get a job so you can earn while learning. Day or eve. classes. A. & L. MANUFACTURING CO., 952 W. Lake-st. Monroe 2871.

LEARN TOOL & DIE MAKING MACHINIST TRADE. AUTOMATIC SCREW MACH.

Acme, B. & S., Cleveland, hand screw, lathe, drill press, milling mach., shaper. BEST TRAINING at LOW PRICES for BIG PAY jobs! EASY TERMS! See us for job if not working. Open 8 morn. to 10 eve. Visit our school or write for free catalog A. ALLIED SCREW MACHINE CO., 524 W. MONROE. STATE 6729.

AVIATION Service and Transport, Inc. SCHOOL OF AVIATION

Now offering complete courses to meet your demand. We cordially invite any serious minded young man to come in and see us. Open evenings.
4046 S. Michigan-av. Blvd. 5194
160 N. La Salle. Dearborn 3634
Chicago Municipal Airport. Hem. 7650.

AUTO JOBS

Mechanics' helpers, battery and tires, ignition and other auto jobs are easy to get with Greer training. Start any time. Day or evening. Call and visit our school or write or phone for free book.

GREER COLLEGE FOUNDED 1902. 2020-24 S. Wabash-av. Calumet 4600.

Radio-Electricity

Learn in spare time, practical shop training puts you in line for a good job. Start any time. Day or evening. Call and visit our school or write for free book.

GREER COLLEGE FOUNDED 1902. 2020-24 S. Wabash-av. Calumet 4600.

LEARN WELDING

ELECTRIC AND ACETYLENE. GOOD PAY. STEADY WORK AFTER SHORT TRAINING. LARGEST AND FINEST EQUIPMENT IN CHICAGO. COME HERE AND SEE BEFORE YOU START ELSEWHERE. ILLINOIS WELDING WORKS SCHOOL, 514 N. La Salle-st., Chicago.

LEARN ELECTRICITY

Learn by doing in a few weeks. Start any time. Day or evening. Call and visit our school or write or phone for free book. Coyne Electrical School, 512 S. Paulina-st. Phone West 3121.

LEARN SWEDISH MASSAGE

Hydrotherapy and Physiotherapy. 6 weeks course. Day or eve. classes. Write or call for free catalogue. NATIONAL COLLEGE, 20 N. ASHLAND-BLVD. SEELEY 6940.

LEARN DRAFTING NOW!

Your spare time enough. Day or eve. Call, write, or phone for 80 p. Blue Book, sent free. CHICAGO TECHNICAL COLLEGE, Dept. 460 118 E. 26th-st., near Michigan-av.

LEARN AUTO MECHANICS' TRADE BY practical shop work. If not working we will help to place you on job so you can earn while learning. No exp. necessary. Also teach driving. FEDERAL AUTO SCHOOL, 2040 Washington-blvd. Days or evenings.

I WANT TO TALK TO A REALLY AMBItious man, determined to make a success in the selling profession. Reply stating age, present position and phone. Mr. C. B. Jackson, Room 1628 Capitol Bldg., 159 N. State.

LEARN WATCHMAKING.

day or night by our profit-sharing plan; low cost; easy terms; cat. free. Chicago School of Watchmaking, 549 W. Randolph.

A-E-R-O-P-L-A-N-E M-E-N

Mechanics' apprentices wanted. Earn while you learn. 4321 N. Kedzie. Open evenings.

LEARN TOOL AND DIE MAKING, AUTOmatic screw machs., lathes, etc. B. & K. Mfg. Co., 1331 W. Jackson, 2d.

LEARN AUTO TRADE WHILE WORKING; pract. ignition, battery, mechanical work. SIMPLEX AUTO SCHOOL, 2016 Van Buren.

EARN WHILE LEARNING BRICKLAYING, plastering with bldg. contrs.; jobs open. ILLINOIS BLDG. TRADE, 2000 S. CLARK.

LEARN MECHANICAL DENTISTRY. DAY or night. Earn big money. McCarrie School, 1338 S. Michigan-av. Calumet 3422.

TRADE SCHOOLS.

What About Aviation?

Do you want a trade with unlimited opportunities? It is easy to qualify for pilots or mechanics' license at Greer college and airways.

Finest of modern equipment, airplanes, instruments, welding and woodworking equipment, 3 airports, Waco, Travelair, and Monocoup airplanes, Ryan cabin plane with Wright Whirlwind motor for advanced flying.

We take the guesswork out of instruction by practical shop and flight training. Get all the facts. Write or call for free aviation book.

GREER COLLEGE [FOUNDED 1902] 2020-24 S. Wabash-av. Calumet 4600.

LEARN WELDING

Learn acetylene and electric welding in big welding shops under actual workshop conditions. We use only 1929 equipment. Call or write for welding catalogue. Greer College, 2020 S. Wabash-av.

OUT OF WORK? I WILL TEACH YOU to become a specialist. An auto ignition expert during your spare time and will help you to get a job while learning. See me today. Chief instructor. BIDDLE ELECT. SERVICE STATION, 1307 W. JACKSON-BLVD.

MUSICAL INSTRUMENTS.

Pianos and Players.

NEW BABY GRAND, $495.00.

This is NOT a regular $495 grand but one selling regularly at a much higher price. This instrument is a dealer's demonstrator. SEE THIS AT ONCE. Will accept $20 deposit to hold, or deliver on a $45 down pay't, bal. $12 a mo.

See RALPH B. WAITE personally, Mgr. Cable Piano Co., Exchange Dept., 301 S. Wabash, S. E. Corner Wabash and Jackson.

$495—Monarch Grand—$495

The new Junior Grand piano, built by the house of Baldwin, the world's most distinguished builders of quality pianos. A small grand of such excellent construction as to fill the requirements of the most critical musician.

EASY TERMS. THE BALDWIN PIANO CO., 323 S. Wabash-av. Wabash 6900.

PIANOS FOR RENT.

Grands and uprights, $5 to $10 per month. Rent applied if purchased within one year. THE BALDWIN PIANO COMPANY, 323 S. Wabash-av. WABASH 6900.

STEINWAY UPRIGHT, SMALL SIZE, IN fine cond.; fully guaranteed; price for quick sale, $215. Terms if desired. See R. B. WAITE, Mgr. Exchange Dept., CABLE PIANO CO., 301 S. Wabash, s. e. cor. Jackson.

CABLE MIDGET UPRIGHT — SLIGHTLY used; at reduced price. Also have one to rent, $6 a month. See MR. WAITE at CABLE'S, 301 S. Wabash, S. E. corner Jackson.

MASON & HAMLIN UPRIGHT, $345. SMALL size mahogany case; like new. CABLE PIANO CO., 301 S. Wabash, s. e. cor. Jackson. ASK FOR R. B. WAITE.

FRANKLIN AMPICO UPRIGHT REPROducing piano, perfect condition, can be bought for $285; 2½ years to pay. Rudolph Wurlitzer Co., 329 S. Wabash-av.

SLIGHTLY USED CHICKERING UPRIGHT piano, mahogany case, small size, $75 cash. Must have room. 2255 W. Madison-st.

TRADE FOR CAR — OR FOR SALE—ONE upright piano, A1 condition. Phone Cal. 4366, Apt. 515.

BABY GRAND PIANO, $250 CASH. CALL Sunday, 16 N. Western-av.

PLAYER PIANO—SLIGHTLY USED; REAS. 3427 Costello. Albany 9437.

WILL STORE PIANO FREE FOR USE OF same. Fairfax 0846.

Wind, String, Etc.

TWO FINE VIOLINS FOR SALE. CALL 7 to 10 p. m. 733 N. Dearborn-st.

INSTRUCTION.

BKKPRS., OFF. CLERKS, AND CASHIERS learn Accounting. Trained Accountants urgently needed for highest paid positions. Phone Mr. Keeling, Franklin 5261, for interview.

REAL JAZZ IN 20 LESSONS — ALL INstruments. Christensen Schools, 25 E. Jackson, 953 Belmont, 718 W. 63d, 3945 Madison, 2204 S. Crawford, 2602 Milwaukee.

BOOKKPG.—6 WEEKS' CSE., EVGS., $30; special shorthand dictation, $10 mo., days, eves. M. M. Voss, 431 S. Wabash. Har. 1665.

THE BERLITZ SCHOOL OF LANGUAGES—French, Spanish, Italian, German, English. Free Bulletin. 59 E. Congress. Har. 0427.

LEARN AUTO DRIVING—LICENSE GUAR. Borgeson Auto School, 3763 N. Clark-st.

DANCING SCHOOLS.

CHICAGO ACAD'Y DANCING

1 private lesson, $1; 26 lessons, $5; 12 lessons, $3; lady-gent. instructors; orchestra. 400 S. STATE-ST., 6TH FL., CHILDS BLDG.

MUSICAL AND DRAMATIC.

I. M. A.—AB. GRAD. WT. STUDENTS ON sax., clarinet, mandolin and guitar; join club and get 4 one hr. lessons and 2 ensembles for $5 per mo. Harmony and ear training included. Nevada 0033.

RADIOS AND SUPPLIES.

Factory Demonstrators.

100 all electric radio sets, in A1 condition, to be sold at unheard of prices. Choice of 12 models. All sets are complete, with tubes, etc. Terms $2 per week; big reduction for cash. THE DYNATROPE CO., INC., Factory branch—8140 Cottage Grove-av.

LYON & HEALY BARGAIN BASEMENT.

New 8 tube radio, Magnavox dynamic speaker, handsome two tone walnut console, $115 with radiotrons; fully guaranteed; easy terms. Wabash-av. at Jackson-blvd.

BIG BARGAINS IN UNCLAIMED STORAGE all electric radios, complete with consoles. Open evenings. A B C STORES, 2525 W. Madison-st.

R. C. A. MODEL 44, 46, 47, 60, 64, 66, 67; Victor, Spartan, and Zenith; all at special discount. Phone National 0893.

R. C. A. MODELS 46, 47, 60, 64, AND 67. All standard makes at spec. disc. Vic. comb., new big disc. Rm. 337 Monadnock Bldg.

ZENITH SCREEN GRID, LATE MOD., $75 cash. 2918 Milwaukee-av., 1st floor.

RADIOLA 64 IN ORIG. BOX, WITH TUBES, $300. Dearborn Radio, 53 W. Jackson.

WANTED—RADIO PHONOGRAPH COMBIN. Late model. Address A 520, Tribune.

Service, Repairs, Etc.

WE SERVICE ALL MAKES OF RADIOS, $1. Call Kenwood 3051. Al's Radio Sales and Service, 5 stations in Chicago.

RADIO SERVICE; ALL MAKES, $1; TRY us. Call Austin 6000, 6001. Bel. 3897.

CLOTHING, FURS, ETC.

$45—Sample Fur Coats—$45

Wonderful buys in coats of all kinds, sizes and styles. Used for fashion posing only. 3 yrs. guarantee; 3 yrs. free storage. OTHER COATS, $55, $65, $75. KAYES STUDIO, 30 E. Randolph, R. 203.

REAL BARGAINS. OUT OF PAWN.

1,000 fur coats, overcoats, and suits, $5 up. Uncle Max's Loan Bank, 675 N. Clark. DELAWARE 5572.

ALMOST NEW BLK. CARACUL COAT, $100. Jap. mink, $125. Squirrel, $165. Raccoon, $100. Marmink, $75. Leopard, $110; Sealfitch, $50. Old furs in exch. Op. Sun., eves. EXCHANGE SHOP, PH. KENWOOD 5373.

Eastern Mink—Real Bargain.

$3,500 coat, worn one season, size 40. Call Mohawk 1827, Apt. 1002.

EXPERT FURRIER WILL CLEAN AND glaze your furs at your home; scarfs, $1; collar and cuffs, $1; fur coats, $3. Phone Franklin 7100 for appointment.

20 UNCLAIMED FUR COATS, SEAL, MUSKrat, leopard, caracul, Persian lamb, etc. Selling for balance due. Gordon's, 3955 Cottage Grove. Op. eves. Atlantic 3451.

22 UNCALLED FOR COATS SOLD FOR BALance due; seal, pony, caracul, muskrat leopard cat, $25 to $95. Peters Fur Shop, 5115 Michigan. Drexel 1756. Open eve. till 9.

FUR COATS CLEANED, GLZD., RELINED, $20. BLUMENFIELD FUR SHOP, 204 State-Lake Bldg., 190 N. State. Dea. 1253.

SAMPLE LAMB COATS DRASTICALLY REduced for quick clearance, $25. Bart's Fur Shop, 65 E. Randolph.

BEAUTIFUL SEAL COAT, IN EXCELLENT cond., real bargain. Fairfax 8026.

MARMINK COAT, SEAL COAT, MUSKRAT coat. Very cheap. Drexel 1255 morn.

SEAL COATS, FITCH AND MINK TRIM., $80; plain, $55. Sib. squir., $235. Ken. 2049.

BARTER AND EXCHANGE.

STOCKS TAKEN

in exchange for any of my following holdings at prices ranging from $1,900 to $5,500. Business location 50x113 ft. on main paved st. in new north shore sub.; 119x135 ft. apt. site cor., or 60x150 ft. res. site in same neighborhood; all parcels within short walk of electric line station; no stock brokers or real estate agents need answer; submit your proposition direct to owner; clear title guaranteed. Address E F 333, Tribune.

CHOICE OF 2 MEMBERSHIPS, INCLUDING building lots, Lincolnshire Country club, for good new or used auto or what have you? Address J M 217, Tribune.

WILL TRADE FOR GOOD RADIO OR AUTO $1,000 real equity in vacant lot, 35x125, at 5017 Melvina, imp. in and paid. Answer by mail only. Brown, 4856 N. Keeler-av.

BEAU. HAND PAINTED DINNER SET; cost $450. What have you? Pullman 2690.

MISCELLANEOUS.

DISTILLING BOILER WITH MOTOR, PLATform scales, Victor adding machine, steel shelving, thirty day clock, office chairs, correspondence racks, etc. Tel. Greenleaf 3077.

MOVING AND STORAGE.

WANT RETURN LOADS FROM ST. LOUIS, Louisville and Des Moines. UNITED MOVERS, Buckingham 9892.

WANTED—FEMALE HELP.

Stores and Offices.

SALESWOMEN—WITH EXP. pref. Neisner Bros., Inc., 5c-$1 store, 2216 E. 71st-st.

STENO.—MUST BE THOROUGHLY EXP. not afraid of hard work or long hours; state salary expected, references and telephone number. Address J C 110, Tribune.

SWITCHBOARD OPERATOR

and office work, having experience in dry cleaning plant. CRYSTAL CLEANERS AND DYERS, 2635 N. Halsted.

YOUNG LADY—FOR CLEARING HOUSE dept. of northwest side bank. State age, experience and salary expected. Address J P 136, Tribune.

Factory and Trades.

ALTERATION HAND.

Experienced on dresses and coats. Muriel Marden, Inc., 28 S. Michigan-av.

CHOCOLATE DIPPER.

Must be experienced; good pay. DUTCH MILL CANDIES, 2222 Diversey-pkway.

EXPERIENCED Chocolate Dippers Mrs. Stover's Bungalow Candies, 3966 N. CLARK-ST.

MANICURIST.

Experienced. Apply at The Swirl Shop, 180 N. Michigan. Randolph 6166.

OPERATOR—EXPERIENCED, FOR BEAUTY shop; must be able to cut hair. Phone Winnetka 2392, between 6 and 7 p. m., or write Box 241, Winnetka.

Household Help.

COUPLE—MARRIED, COLOR., FOR ROOMing house; basement flat and wages; man do outside work. Phone Sunnyside 2081.

GIRL—WHITE, GENERAL HOUSEWORK; understand cooking; no washing; $15 week. 7839 Colfax-av., 1st apt.

GIRL—COLORED OR WHITE, GENERAL housework; stay nights. Lawndale 2476.

HOUSEKEEPER — GOOD COOK; HAVING refs. Write G. Solmon, 238 Alexander-st.

HSKPR.—FAMILY OF 5; NO WASH.; GOOD home; priv. room; $10 wk. Central 5805.

LADY—ELDERLY, TO TAKE CARE OF 2 school children while mother works; good home and compensation. Call between 7 and 8 p. m., Berwyn 2006-J.

MAID—WHITE, PROTESTANT, GEN. HSW. Good cook; good wages; own room. 6017 Kimbark, 2d. Midway 5484.

MAID — EXPERIENCED, WHITE, STAY nights; light housework and care of child, 2. References. Bittersweet 2224.

MAID — FOR GENERAL HOUSEWORK, cleaning; all day 2 days a week; half or whole days; colored. Moss, Boulevard 8193.

MAID—FOR GENERAL HOUSEWORK, SM. family; home nights. Juniper 8295.

MAID—NEAT, RELIABLE; WHOLE OR ½ days; stay or go. Douglas 1502.

WOMAN—ELDERLY, COMPANION, WITH little hswk.; gd. home. 5539 Justine-st.

Clubs, Hotels, and Restaurants.

WAITRESS—EXPERIENCED; STEADY WK. Apply 3500 Douglas-blvd.

Saleswomen.

A LADY TO REPRESENT STERLING PENny-a-Day Policy. Earn $15 daily; no exp. nec. Sterling Casualty Ins. Co., 75 E. Wacker.

FULL OR PART TIME.

Good compensation; state age, experience and phone. Address J N 459, Tribune.

SALESWOMEN — FULL OR PART TIME; every woman a prospect; no exp. nec. Phone Bittersweet 4630, Apt. 202, J. Williams, 426 Surf-st.

SALESWOMEN—FOR MARY ROSE FROCKS, lingerie, hosiery; $8 to $10 daily; full or part time. 5 S. Wabash. Room 1308.

SOLICITORS—TO SELL ARTICLE NEEDED by every woman; no experience necessary. 800 N. Clark, Rm. 509. Mrs. Maxey.

WOMEN—AMBITIOUS, TO SELL HOMES.

The largest firm of its kind in Chicago is building a new development that offers unusual opportunities to women who have ability and are willing to work.

Must be over 30 years of age and a resident of Chicago; prefer experienced women, but will train a few beginners; real opportunity for a permanent connection. Do not phone or write. Apply in person.

SUITE 1429-1430. MORRISON HOTEL. W. L. HANNACA. FROM 9:45 TO 2 P. M.

25 SALESWOMEN.

Must not be afraid to meet the public; special sales work for old established music house; good pay with leads furnished; new sales plan gets results; experienced women preferred, but will train a few new women. Call Buckingham 6358, or apply 2772 Lincoln-av. Ask for Mr. Harris.

Miscellaneous.

HOUSE VISITOR—BY PROTESTANT ORganization; must be single woman with high school education, and about 25 years of age; $18 per week for probationary period of 3 months; salary raises contingent upon satisfactory services. Address H J 530, Tribune.

WOMAN—WE WANT A WOMAN OF EDUcation and background, between 27 and 45 years of age. This position will pay $2,500 the first year. See Miss Moore, Suite 1000 London Guarantee Building.

TEACHER — INTERESTED IN BUSINESS career, where teaching experience is a valuable asset; to one capable of assuming bigger and broader responsibilities for additional bonuses. Address E J 159, Tribune.

WOMEN—YOUNG, TO ENTER TRAINING school for nurses; three year course; fully accredited. For information write Directress of Nurses, Martha Washington Hospital, 2318 Irving Park-blvd., Chicago, Ill.

WOMAN—OVER 27, MARRIED OR SINGLE. Reliable firm; opportunity for advancement to one qualifying. Give phone; Write Room 660, Wrigley Annex.

GIRLS — FOR AMUSEMENT CAMPAIGN, outside work. Those with advertising or selling exp. preferred. Salary and comm. Apply Room 1008, 155 N. Clark-st.

WOMAN—MATURE, EDUCATED, ALERT. New, profitable bus. oppor. See or write Shepard & Lawrence, 180 N. Michigan-av.

WOMAN—WHITE, SGLE., CHAM. WORK, cln.; $10 w., r. Lady Mgr., 4101 Sheridan.

Employment Agencies.

REGAL AGENCY.

Housekeeper, hotel exp. ....$110 and r.
Counter Girls, Cafe, some exp..$16 wk., mls.
Cooks [white], Cafe exp. ....Open
Head Waitress, 23-24, neat ....Open
32 N. STATE. ROOM 1200.

CHICAGO PLACEMENT SERVICE—
COMPTOMETER OPR., South Side......$105
STENO., South Side, small office......$110
STENO.-CLERK, Auto Row..........$85
ROOM 9, 6341 S. HALSTED-ST.

ZINSER PERSONNEL SERVICE. For university and high school graduates. 140 S. DEARBORN-ST.

THE BAYNE AGENCY. HIGH GRADE POSITIONS. SUITE 1008. 7 S. DEARBORN-ST.

CELESTER M. HORTON. Personnel Service. Preferred Positions. 53 W. Jackson-blvd., Rm. 506. Harr. 2158.

CORBOY SERVICE. HIGHEST GRADE POSITIONS IN CHGO. 20 W. Jackson-blvd., Rm. 1508. Wab. 9284.

STEAM TABLE, $16; DISHWASHER [SH. hours], $12; housemaids. JENSEN, 192 N. Clark.

NORTH SIDE JOBS—GIRLS—GEN. HSWK. and hotels, waitresses, kitchen help. MIDTOWN EMPLOY. AGENCY, 2814 Broadway.

C-R-A-I-G A-G-E-N-C-Y—TYPISTS, BKPRS., AND STENS. SEE US. 209 S. STATE-ST., 7TH FLOOR.

BKPR.—BURROUGHS, LOOP BANK ......$25 Typists, 6, loop and Southwest ......$18 THE VOCATIONAL BUR., 20 W. Jackson.

SEE MRS. MACK—SH. HR. COMB. CHECKer and wait., $12; Sandw., $15. 173 W. Mad.

HIGH CLASS CPL., CHAUFFEUR, BUTLER, cook. META, 3928 Sheridan-rd.

JEWELRY, WATCHES, ETC.

100% Full Value Paid

in cash for diamonds, pawn tickets, old gold, silver, platinum, gold teeth, broken jewelry, watches, etc.; bargains in diamonds. 32 N. STATE-ST., ROOM 1319. ASK FOR MR. LANE.

Pawn Tickets, Diamonds

bought for cash; also old gold, silver, plat., broken jewelry, gold teeth. Elgin, Waltham watches, $5 up. We offer 1 kt. dia. ring, beau. mtd., $200; 1½ kt. plat. diam mtg., $300; ¼ and ⅛ kt., $25-$50. Jewelers Exch., 32 N. State, Rm. 1102. Dear. 8905.

Pawn Tickets, Diamonds

bought for cash; also old gold, silver, plat., broken jewelry, gold teeth. Elgin, Waltham watches, $5 up. We offer 1 kt. dia. ring, beau. mtd., $200; 1½ kt. plat. diam mtg., $300; ¼ and ⅛ kt., $25-$50. Jewelers Exch., 32 N. State, Rm. 1102. Dear. 8905.

GET THE FULL AMOUNT

in cash for any size diamonds or any kind of jewelry, watches, gold teeth, pawn tickets. ROCCA, 32 N. STATE, R. 900.

DIAMONDS, OLD GOLD, PAWN TICKETS bought; bargains in diamonds at all times. BERNSTEIN BROS., 10 N. Clark, Room 605.

OFFICE DEVICES.

DICTAPHONE, $25; MULTIGRAPH, $50; Addressograph, $25; 190 N. La Salle.

DICTAPHONE OUTFIT, DICTATOR, TRANscriber and shaver. Kildare 1595.

LOST AND FOUND.

TO FINDERS.

If you have found a cat or dog, a pocketbook, jewelry, or fur, and cannot locate the owner through the "Lost and Found" ads in today's Tribune, call and go through the "Lost and Found" index at the PUBLIC SERVICE OFFICE, 1 S. Dearborn-st., 1101 E. 63d-st., 4152 W. Madison-st.

TO LOSERS.

When you advertise a lost article in The Tribune your advertisement receives the benefit of free listing in the Tribune Public Service Office at 1 S. Dearborn-st. for a period of two months. Such service facilitates the recovery of lost articles. Advertise.

BRACELET.

Platinum set with diamonds, sapphires, lost on Michigan-av., Dearborn, or Clark-st. Reward. Return to A. M. J., Drake Hotel.

CAT—LOST—BLACK AND WHITE ANGORA, near 59th-pl. and Princeton-av. Answers to name of Bootsie. Reward. Englew. 4280.

DOG—LOST—LIGHT BROWN POLICE FEmale, spayed, dark face, back, light shoulder stripes. Reward; no questions asked. 1912 Sherman, Evanston. Univ. 4727.

DOG—LOST—WIRE HAIRED FOX TERRIER, white with brown and black spots, female; lost near Greenleaf and Sheridan. Rogers Park 6971.

DOG—LOST—WIRE HAIRED FOX TERRIER, white and black, male; lost Thursday near Clark and Fullerton; answers to name of Jiggs. Reward. Mohawk 0800.

DOG—LOST—SMALL BLACK AND WHITE shepherd, bushy tail, name "Duke"; reward. Spaulding 7066, Taylor.

DOG—LOST—BLK. FEM. BULL TERR. PUP, white marks, "Opal." Rew. Kenwd. 1649.

DOG—LOST—AIREDALE, LARGE, CHILD'S pet; long tail. South Shore 2111.

DRAPES—LOST—PAIR, IN TELEPHONE booth. Reward. Fairfax 6816.

PIN—LOST—CAMEO, PINK FOUNDATION, white lady's head on it, gold band around; Covent Garden, theater and Surf-st., Tuesday night. Reward. Phone Wellington 4728.

PURSE—LOST—BLACK SUEDE, CONTAIN. glasses, shell case, silver trim; on Crawford-Wilcox. Reward. Columbus 7925.

SUITCASES LOST

from auto in front of 608 S. Dearborn, Tuesday night, Oct. 29th; if parties who found same will call Midway 3379 they will be well repaid.

WRIST WATCH — LOST — WHITE GOLD, Wednesday night on Broadway car or at Broadway and Irving Park-blvd. Reward. 3923 N. Keeler.

WRIST WATCH—LOST—MAN'S, ELGIN, J. S. Bishop eng. on back. Rew. Midw. 6993.

$500 REWARD

will be paid for recovery or information leading to the recovery, undamaged, diamond emerald bracelet lost in Yellow taxi cab, Bal Tabarin, Sherman House, or Scott-st., Saturday night, Nov. 16th, or early Sunday morning, Nov. 17th. No questions asked. Wabash 8488 or Ravenswood 4999. MR. CROWLEY.

PERSONAL.

COMPENSATION FOR LOCATING J. E. Cummings, 45 years old. Blue eyes, light hair, 175 pounds, all 5 fingers missing on left hand. 1571 Humboldt-av., Milwaukee, Wisconsin.

I WILL NO LONGER BE RESPONSIBLE for debts contracted by any one but myself. DONALD A. KLINE, 331 S. Normal-pkwy. Wentworth 6985.

L. C. MORAN, 1422 SEDGWICK-ST., APT. 1-K. Please call for your model T Ford Coupe within the next 5 days; otherwise we will be compelled to dispose of the car. Ben T. Wright, Inc., 1101 N. Clark-st.

I WILL NOT BE RESPONSIBLE FOR ANY debts contracted by any one except myself after this date, Nov. 22, 1929. CHRISTIAN E. LUND, Franklin Park, Ill.

NOT RESPONSIBLE FOR ANY DEBTS contracted by any one other than myself. Stanley C. Gnacinski, 2013 Cortland-st.

NOT RESPONSIBLE FOR DEBTS CONtracted by any one but myself. LOUIS C. RODENBUSH.

VIVIAN M.—HAVE BEEN HOPING SINCE 1917 for an opportunity to correct a doubtless misunderstanding. M.

NOT RESPONSIBLE FOR DEBTS CONtracted by any one but myself. Frank J. Kostrzewa.

C. C. S.: EVERYTHING O. K. PLEASE don't worry. B. S. J. S.

FLA. AND CALIF. SEDANS WILL TAKE 2; shr. exp. 2400 S. Mich. Ph. Mich. 2600.

CHARLIE: MEET ME AT 1749 W. SUPErior, Sunday night. J. B.

CHARLIE: CALL NORMAL 7463. J. B.

NOT RESP. FOR DEBTS CONTRACTED BY others than myself. T. MUSIALOWSKI.

BUSINESS PERSONALS.

CASH FOR OLD GOLD, SILV., PLATINUM, jewelry, dental crowns. Smelting Works, 39 S. State, cor. Monroe, 4th floor.

MASSAGE BATHS—MME. ABBEY ABHART, 1331 N. Dearborn, Basement Apt.

CLUB AND ASS'N MEMBERSHIPS.

CLUB BUREAU, INC., SUGGESTS XMAS presents choice golf and city memberships. Unlimited choice, sacrifice prices, easy terms. R. 1503, 75 E. Wacker. Cen. 8074.

TRADE SCHOOLS.

UNTIL A. B. MOLER Established the First School Teaching Beauty Culture It Required Years to Learn.

[Now it requires but a few weeks of interesting schooling under supervision of specially trained instructors. You will find Moler Graduates in demand the World over at salaries that will astound you.

MOLER SYSTEM 512 N. State-st. Sup. 5456

ONLY AT BURNHAM'S

Can you learn the distinctive Burnham methods of beauty culture—which have had world-wide success for over half a century. Day or night classes forming now. Only a few dollars required to enter. See us—write, or phone RANDOLPH 3351 for details.

E. BURNHAM School of Beauty Culture

"World famous for over half a century." 138 N. STATE-ST. Est. 1871. Dept. 18.

IDEAL WORK FOR GIRLS

and young women: radio assembly, soldering, inspection; short instruction and practice period. Sheridan Radio, 8 S. DEARBORN, RM. 808.

GIRLS WANTED.

Positions furnished while learning; shorthand, typing, bookkeeping, dictaphone, comptometer, filing, switchb'rd. Ph. Diversey 0420. National Business Inst., 427 Diversey-pkwy.

MARINELLO ASSURES QUALIFIED GRADuates positons. Visit the Marinello Beauty School, Michigan and Chicago-avs., or phone Superior 3743 for particulars.

FREE PLACEMENT HELP—FROM EXPErienced executive while training in short course for filing and index position. HARMSWORTH SCHOOL, 127 N. Dearborn, R. 744.

LEARN THE HEIM SYSTEM OF BEAUTY Culture; red. rates this month; day or eve. classes. THE HEIM SCHOOL, 911 W. 63d-st.

CHICAGO ACADEMY OF BEAUTY CULTURE, Inc., an accredited school. 37 S. Wabash-av., Suite 707-9. State 4421.

AMERICAN SCHL. OF ETHICAL BEAUTY culture. Elizabeth McGrath, R. N. 190 N. State-st. Phone Dearborn 4323.

LEARN SWEDISH MASSAGE, ELEC. TREAT. 6 weeks; position waiting; 48 years in loop. Kellberg Institute, 14 W. Washington.

THE CHICAGO HAIRDRESSING ACADEMY. An accredited school of Beauty Culture. 64 W. Randolph-st. Entire Second Floor.

HOTELS NEED TRAINED WOMEN — BIG pay. Learn at home. Write Lewis Hotel Train. School, Desk 749, Washington, D. C.

COMPLETE COURSE IN MANICURING UNder supervision of experts for only $25. Nina Parker Sys., 14 W. Wash., Suite 500.

GERTRUDE HALE—A FULLY ACCREDITED SCHOOL OF BEAUTY CULTURE. ROOM 700. 14 W. WASHINGTON-ST.

LEARN SEWING MACHINE OPERATING. Earn good pay. Master Schl., 190 N. State.

DRESSMKG.—MILLINERY SCHOOLS.

BECOME A MILLINERY DESIGNER! Splendid pay. Pleasant work. Free booklet. Fashion Millinery School, 190 N. State.

LEARN DESIGNING, DRESSMAKING, MILlinery. Forest Academy, 159 N. State-st.

BILLIARDS AND BOWLING.

BILLIARD TABLES, NEW AND REBUILT. All prices and terms to meet all conditions. Buy direct from manufacturer and get best quality and lowest prices. Everything in billiard and bowling supplies. THE BRUNSWICK-BALKE-COLLENDER CO., 623 S. Wabash-av. Wabash 4020.

BRUNSWICK AUTOMATIC JUNIOR BOWLing alley; reasonable. ROMANI, 2409 S. Oakley-av. Roosevelt 5389.

NEW AND USED BILLIARD TABLES. Low prices. Easy terms. KEEFE & HAMER CO., 17 N. Wabash-av.

LEGAL NOTICES.

NEW ORLEANS, SEPT. 12, 1929—SEALED proposals will be received by the Sewerage and Water Board of New Orleans at the office of the Secretary, Room 401, No. 526 Carondelet-st., New Orleans, up to 12 o'clock noon of Wednesday, Dec. 4, 1929, for FURNISHING LABOR AND MATERIAL ON A PERCENTAGE BASIS for Water Works, Sewerage and Drainage construction during the year 1930. Specifications and proposal forms may be obtained at the office of the Board. The right is reserved to reject any or all bids. A. G. MOFFAT, Secretary. GEO. G. EARL, General Superintendent.

TO RENT—ROOMS—CENTRAL.

WASHINGTON-ST., W., 231—ROOMS, MODern building; 2 blocks from city hall.

HOTEL MARCO, 510 S. DEARBORN-ST. Just at edge of loop; [illegible] $5 weekly and up.

Y. M. C. A. HOTEL—826 S. WABASH-AV.—2,000 rooms; shower baths; large lobbies; entertainment; $5-$8 weekly.

TO RENT—ROOMS—SOUTH.

BLACKSTONE-AV., 5519. DORCH. 4100. UNIVERSITY HOTEL. Beaut. furn. rms., each with priv. tub, shower; new bldg.; 2 bl. I.C.; $9-$14 for 1-2.

BLACKSTONE, 5714. HARVARD HOTEL—Sgl., dbl. rs., $7 up. [illegible]

CALUMET-AV., 2341. APT. E-2 OUTSIDE rms. [illegible] Calumet 0595.

CORNELL, 5140—ATTRACTIVE ROOM, [illegible] Midway 3288.

CORNELL, 5330-5332—VERY ATTRACTIVE large double rooms; every rm. newly dec.; new furniture and rm. water; I. C. exp. bus.

CORNELL, 5124—LGE. RM. ADJ. BATH. [illegible]

DORCHESTER-AV., 5226. FAIRFAX 8210. Dorchester Manor Hotel. Wonderful rooms for $7 week and up.

DORCHESTER, 6603—CLEAN, ATTR. RMS.; [illegible] Mid. 0654.

DORCHESTER-AV., 6817. LITTLE HOTEL. [illegible]

DREXEL, 4730—CLEAN, WM. WELL DEC. [illegible]

GREENWOOD-AV., 6220. PLAZA 4800.

GREEN BRIAR HOTEL WOODLAWN'S MOST POPULAR HOTEL. 100 ROOMS. 100 BATHS. $9 TO $15 PER WEEK. NO EXTRA CHARGE FOR 2 IN ROOM.

HARPER-AV., 5406—ATTR. COMF. FRONT rm.; [illegible]

HYDE PARK-BLVD., 5488—ROOMS, $6-$12. CECIL HOTEL. Running water, shower, I. C. and bus.

HYDE PARK, 1430—ATTR. WARM, CLN. rs.; wall beds; 2 blks. to I.C. [illegible]

KENWOOD-AV., 6430-32—HOTEL [illegible]

KENWOOD, 5519. PLAZA 2110. Rooms, $4 week and up. Apartments, $8 week and up.

KIMBARK, 6154—LRG. FRT. RM. ADJ. bath; [illegible]

KIMBARK, 6224—BEAU. FRT. RM. SUN [illegible]

KIMBARK, 6045—CLEAN, WELL FURN. [illegible]

LAKE PARK, 4319—VERY ATTR. RM. [illegible]

MICHIGAN-AV., S., 3060—HOTEL SAVOY. ROOMS, $4 WEEK UP. Maid service, 12 min. loop. Cal. 4366.

MICHIGAN, S., 2507—ROOMS; STM. HT.; [illegible]

MORGAN, 5729—NICE RM. IN BUNG. [illegible] Triangle 4988.

NORMAL, 6400. NORWOOD HOTEL—LGE. [illegible] Englewood 3700.

OAKWOOD, 830—WINAMAC—IDEAL HOME [illegible]

SIXTIETH-ST., E., 1329—NICE, FUR. RM. [illegible]

SIXTY-SECOND, W., 400—LT. FURN. RMS.; [illegible]

SIXTY-FOURTH, E., 1511—SGL. FURN. [illegible]

SIXTY-FOURTH-ST., E., 855—LARGE AIRY room. [illegible] Dor. 7903.

SIXTY-SIXTH-PL., E., 1546, 3D—LARGE [illegible] Dor. 4850.

STONY ISLAND, 6733. DORCH. 0067. THE EUCLID. Extreme lrg. outside rms.; beaut. overstf. furn.; pri. bath; I. C. and all trans.; $10 up.

WOODLAWN, 6123, 2D—LG. FRONT RM. [illegible]

YALE-AV., 6657—PLEASANT, LARGE FRT. room adjoining bath; [illegible] all transportation.

Hotel Rooms.

Parkland Hotel FACING JACKSON PARK. FRONT ROOMS, $8 WK.

Finest value in city; modern hotel. 24 hr. elevator and switchboard service. One block to I. C. station, surface and buses. 1552 E. 63D-ST.

TO RENT—ROOMS—NORTH.

ADDISON, 948—FRONT AND OTHER RMS. For 1 or 2. Clean, warm, neatly furnished; steam heat. Reas. Bus. surface.

Barry-Broadway Bach. Apts. 5020 BROADWAY. BITTERSWEET 1600. [illegible]

BEACON-ST., 4522—NEAR WILSON; DOUBLE and single rms. [illegible]

BELMONT-AV., E., 457, 2D—BEAU. FURN. outside rm. [illegible]

BRIAR-PL., 732—MOD. SGL. RM. $4; DBL. $6; [illegible]

BROADWAY, 4049—LAKE VIEW 7111. **BROADWAY ARMS.** BEST ROOMS, $6-$10 WEEKLY.

CAMBRIDGE-AV., 2837—[illegible]

CAMBRIDGE-AV., 2829—[illegible]

CEDAR AT STATE-ST., NORTH.

CEDAR HOTEL MOST POPULAR ON GOLD COAST. $10-$12 PER WEEK. NO EXTRA CHARGE FOR TWO IN ROOM. 200 ROOMS, 200 BATHS. Beautiful Lobby; walking distance to Loop. SUPERIOR 5560.

CLARENDON-AV., 4128—DAILY, $2 UP. LAKESHIRE HOTEL. 85 rms., all with priv. bath and showers; $9 up; bus, L, surface. Bittersweet 3900.

CLARENDON, 4026—COZY, HOMELIKE room; [illegible]

CLARK-ST., N., 2573, 3D—QUIET, WM. [illegible]

CLARK-ST., N.—[illegible]

DEARBORN, N., 1307—DOUBLE AND SGL. [illegible]

DIVERSEY, 671—CLEAN, WARM ROOM; [illegible]

DOVER, 4500, 3D—SUNNY FRT. RM., [illegible]

GEORGE, 1103 [2900 N.]—NEW DECOR. [illegible]

GLENLAKE, 1348—RM.-BREAKFAST; PRI. home; [illegible]

GLENWOOD, 6332—[illegible]

GOETHE, E., 20—[illegible]

GOETHE, E., 35—ATTRACTIVE ROOM in artistic home.

HAMPDEN-CT., 2715—LRG. DBL. FRT. R. [illegible]

HAZEL-AV.—ATTR. FRT. BEDRM AND liv. rm. [illegible]

HAZEL, 4327—NICELY FURN. RM.; SGL. or dble. [illegible]

HERMITAGE, N., 4801—[illegible]

Junior-terrace, 837 (4300 N.) Single and double rooms; a quiet place to live; at lake, $4.50 up. Lake View 9798.

KENMORE, 5047—LONGBEACH 0815. HOTEL DU PONT. All modern rooms, $7 per week and up.

KENMORE, 5203—LG. BEAU. ROOM, NEWly furn. [illegible]

KENMORE, 4618. HOTEL KENMORE—$5-$14 week. Longbeach 2720. Wilson-av. L, bus.

LAKESIDE-PL., 825, 3D—FRT. RM. [illegible]

LA SALLE, N., 1432.

PAXTON HOTEL LINCOLN PK.'S MOST BEAUTIFUL HOTEL. $10 TO $14 PER WEEK. NO EXTRA CHARGE FOR 2 IN ROOM. 200 ROOMS, 200 BATHS. Beautiful Lobby; Walking Distance to Loop. MOHAWK 0541.

LA SALLE, N., 1639—MOD. [illegible]

LA SALLE, N.—[illegible]

LEAVITT, N.—[illegible]

MAGNOLIA—[illegible]

MAGNOLIA—[illegible]

MALDEN-ST., 4430—HANDSOMELY FURnished [illegible]

MALDEN 4725. LONGBEACH 6300.

HOTEL LAWRENCE See Uptown Chicago's greatest hotel value. Brand new hotel [illegible]

MALDEN, 4550. 3 BLKS. W. OF BRDWY. **PARKER ARMS HOTEL** Rooms with priv. shower and toilet, $5-$15 wk.

MELROSE, 454—HOTEL DEL MONTE—EXclusive yacht harbor dist.; [illegible] Comp. hotel service. [illegible] Dining room.

MELROSE, 531, 1ST—LG. WARM RM. [illegible]

MICHIGAN, 841—LGE. WARM RMS. TWIN beds; [illegible]

MONTROSE, 853. L. V. 5700. [illegible]

NORTH PARK-AV., 1830—LG. PARLOR [illegible]

PAULINA, N., 4026—LGE. FRT. B. IN NICE home; [illegible]

PINE GROVE, 3603, 2D—COR. ADDISON; [illegible]

PINE GROVE, 3827—LARGE RMS. WARM, [illegible]

PINE GROVE, 3610—LGE. LT. SGL. DBL. [illegible]

RACINE, N., 4447—NEWLY FURN. DESIRable room; [illegible]

RITCHIE-CT., 1305—ATTRAC. LG. SLPG. [illegible]

ROSEMONT, 1507—LG. RM.; TWIN BEDS; [illegible]

ROSLYN-PL., 444—SINGLE RM. [illegible]

RUSH, 1037—NICE BELLE [illegible]

Sheridan, 4035. L. V. 4220. Single rms. $5 to $7; double rms. $7-$9; [illegible]

SHERIDAN, 655, NR. LAKE. 3600 NORTH. **LAKE SHORE ARMS.** [illegible]

SHERIDAN-RD., 673—LGE. RM.; TASTILY [illegible]

STATE-PKWY., N., 1540—ROOMS IN ARTISTIC home; [illegible]

WELLS, N., 815—NEWLY FURN. ROOMS; [illegible]

WINTHROP, 5054. PH. LONGBEACH 3933.

HOTEL FRANCES 100 brand new rms., with beau. tile baths; all with tub and shower. This hotel is conceded to be the best furnished hotel on No. Side. [illegible]

WINTHROP-AV., 5016. LONGBEACH 4624. **HOTEL SHERWOOD.** Modern rooms with bath; $7 per wk. and up.

MONTFIELD HOTEL. New fireproof hotel. 150 rooms; private baths, showers. [illegible] 3146 SHEFFIELD. L. V. 4660.

WINTHROP, 4826. CASTLE HOTEL. [illegible]

WINTHROP, 5530—NR. L STA., BUS. [illegible]

WINNEMAC, 1225—NICE FURN. RM. [illegible]

ATTR. FRONT RM. WITH PRIV. BATH [illegible]

ATTRACTIVE RM.—RUNNING WATER [illegible]

A. BEAUT. FURN. RM.; 2 BEDS, FOR 2 [illegible]

LGE. NICELY FURN. RM.; PLEAS. SURroundings; [illegible]

ATTR. RM.—TO REF. JEWISH GIRL; [illegible]

LGE. RM. $4, DOUBLE, $5; KITCHNT. [illegible]

ROOM IN PRI. FAM., SUIT. 1 OR 2; GD. [illegible]

Hotel Rooms.

FOSWYN ARMS HOTEL. Under new management; assures first class service. 100 rooms with bath; $8.50 wk. and up. 2240 Winthrop-av. [illegible]

THE HALIBURTON. 6954 Greenview-av. [illegible]

TO RENT—ROOMS—NORTHWEST.

ALBANY-AV., N., 2455—PLEASANT RMS., [illegible]

CALIFORNIA-AV., N., 1622—BRUNS. 2425. [illegible]

KEDZIE-BLVD., N., 2530—SLEEPG. ROOMS. [illegible]

KEDZIE, 2734, LOGAN SQ.—PRIV. ENT. [illegible]

LAWNDALE, N., 2839—LGE. NICE RM. [illegible]

MOZART, N., 2023—FURN. RMS. [illegible]

OAKDALE, 4118—NICE ROOM FOR 1 OR 2. [illegible]

Rates as Low as $11 for 2. FULLERTON HOTEL—3919 Fullerton-av. New bldg.; all rooms with private or connecting bath. Capitol 2101.

TO RENT—ROOMS—WEST.

FLOURNOY, 3834—BEAU. LG. FRT. BED-rm.; [illegible]

HAMLIN, S., 18, 3D—LGE. NICE FRT. RM. [illegible]

HAMLIN, N., 336—STM. HEATED, AIRY [illegible]

LOCKWOOD-AV., N., 530—2-HOMELIKE [illegible]

MAYPOLE, 3820—FRT. RM. [illegible]

MILLARD-AV., S., 531—1-2-3 LIGHT [illegible]

MONROE-ST., W., 3500—MIDWEST MANOR. [illegible]

WASHINGTON-BLVD., 4117—LG., LT., DBL., [illegible]

Hotel Rooms.

NEW WESTLANE HOTEL. 4505 W. WASHINGTON-BLVD. [illegible]

HOTEL VINCENT, 1439 [illegible]

TO RENT—ROOMS—SUBURBAN.

LARGE, LIGHT ROOM IN PROT. CHRISTIAN home; good trans.; lady preferred. Phone Village 7342-W. Oak Park.

TO RENT—HOUSEKEEPING ROOMS.

South Side.

BLACKSTONE, 5601—1 2 AND 3 ROOM apts.; [illegible]

BLACKSTONE, 6627—PLEAS. 2 RM. [illegible]

BLACKSTONE, 5210—LT. HSKP. [illegible]

CORNELL, 5233—2-3 ROOM SUITE, PRIV. bath; [illegible]

CORNELL, 5440—ATTR. 2 RM. APT. [illegible]

COTTAGE GROVE, 6505—COMPLETELY [illegible]

DORCHESTER, 6058—1-2-3 RMS. NEWLY [illegible]

DORCHESTER, 6932—LRG. AIRY ROOM [illegible]

DORCHESTER, 6021—ATTRAC. 2D FRT. [illegible]

DREXEL, 4306, VIRGINIA APTS.—NEWLY [illegible]

DREXEL, 4145-47—FURN. [illegible]

ELLIS, 4119, NEXT "L" STA. [illegible]

NEWLY furn., 1-2-3-4 rms.; [illegible]

ELLIS, 6542, 2D—2 OR 3 MODERN RMS. [illegible]

ELLIS, 4149—2 RM. FURN. APT. [illegible]

FIFTIETH, E., 1237—NICE KITCH. [illegible]

GREENWOOD, 4346—LT. 2 RMS. [illegible]

GREENWOOD, 4335—2 RMS. [illegible]

HARPER-AV., 6040—3 RMS., PRIV. BATH, [illegible]

HYDE PARK, 5450—[illegible]

INGLESIDE, 6155—2-3 RMS. [illegible]

KENWOOD, 5616—[illegible]

KIMBARK, 6115—WARM 2 RM. KITNT. [illegible]

KIMBARK, 7456—1-2-3 RM. KIT. [illegible]

KIMBARK, 6017—NEW DEC. LGE. FRONT [illegible]

KIMBARK, 6335—2 RMS. [illegible]

LAKE PARK, 5219—[illegible]

LAKE PARK, 4801—2 RM. [illegible]

LAKE PARK, 4563—[illegible]

MAHOGANY BEDRM. SUITE WITH USE [illegible]

MICHIGAN, 2507—1-2-3 RMS. STM. HT. [illegible]

OAKENWALD, 4556—LT. HSKP. [illegible]

OAKENWALD, 4560—1ST FL. [illegible]

TO RENT—HOUSEKEEPING ROOMS.

South Side.

OAKWOOD, 830—WINAMAC—1-2 [illegible]

PERRY, 6639—3 AND 3 RMS. [illegible]

SIXTY-FOURTH, E., 1511—HSKPG. [illegible]

SIXTY-SECOND-ST., E., 922—100% FURN. [illegible]

SOUTH PARK, 6221, 3D—2 RM. SUITE [illegible]

UNIVERSITY-AV., 6146—1-2-3 ROOMS [illegible]

WABASH, 6930, 2D—FURN. RMS. [illegible]

WENTWORTH, 6518. 1-2-3-4 rooms, clean, new decorated, $4 to $15, in this and other buildings. [illegible]

WOODLAWN, 4537—COZY, LGT., CLEAN [illegible]

North Side.

BELDEN-AV., 549—NEAR LINCOLN PARK. **BELDEN ARMS APTS.** [illegible]

BELDEN, 1045—1-2 RM. KIT. [illegible]

BITTERSWEET-PL., 756—PLEAS. FRONT [illegible]

BROADWAY, 4049. LAKE VIEW 7111. **BROADWAY ARMS.** [illegible]

BURNA, [illegible]

BURLING, 2839, NR. DIVERSEY—CLEAN [illegible]

CLARK-ST., 2850—2 RM. KITCHENETTE [illegible]

CRESCENT, 911—1 AND 2 LT. SUNNY RMS. [illegible]

DAMEN, N., 4606—2 LARGE, NEWLY FURN. [illegible]

DEARBORN, N., 1344—KITCHENETTE [illegible]

DEMING, 649—2 RM. APT. FRT. FURN. [illegible]

DEMING-PL., 416—1 RM. KIT. [illegible]

DIVISION, E., 36—NEWLY DEC. [illegible]

DOVER, 4509—2 AND 3 RMS. [illegible]

FULLERTON-AV., 1128—NEWLY DEC. [illegible]

GEORGE, 1103—2 RMS. [illegible]

GRACE, 719—BEAUT. FURN. 1 RM. [illegible]

GRACE, 626—FRONT KIT. APT.; PRIVATE [illegible]

HAMPDEN-CT., 2619—LIGHT COMP. [illegible]

KENMORE, 5132—2 RM. KIT. [illegible]

KENMORE, 4900—[illegible]

KENMORE, 4132—2 ROOM KIT. [illegible]

KENMORE, 4927—1-2 RM. KITNT. [illegible]

LA SALLE, N., 1039—MOD. [illegible]

LA SALLE, N., 1702—COR. BLDG. [illegible]

LA SALLE, N., 1329—LARGE FRONT housekeeping rooms. [illegible]

LAWRENCE-AV., 842—1 RM. KIT. APTS. [illegible]

LAWRENCE, 930—1-2 RM. KIT. [illegible]

LELAND, 811—3 SUNNY FRT. RMS. [illegible]

MAGNOLIA, 4845—1-2 RM. APTS. [illegible]

MALDEN, 4621—3 RMS. [illegible]

MELROSE, 1105—[illegible]

ONTARIO, E., 160—1-2 RM. KIT. APTS. [illegible]

PINE GROVE, 2928—NICELY FURN. [illegible]

ROSCOE, 1450—1 RM. [illegible]

ST. JAMES-PL., 420, AT LINCOLN PARK. [illegible]

Sheridan, 4035. L. V. 4220. 2 room apartments; wall beds; private telephone; $45 per month.

SHERIDAN, 4020—2 ROOM KITCHENETTE apt.; [illegible]

SHERIDAN, 4708, 2D—BEAUT. NEW FUR. [illegible]

SHERIDAN, 672 [3900 N.]—1-2 RM. [illegible]

WAVELAND, [illegible]

WILSON, 1039—TWO OR MORE [illegible]

WINCHESTER, N., 4632—2 BRIGHT WARM rooms; [illegible]

WINDSOR-AV., 831—MOD. 2 RM. KIT. APT. [illegible]

WINTHROP, 5706—1-2 RM. KIT. SLP. RM. [illegible]

438 WEBSTER-AV. Nicely furnished, newly decorated 1-2-3 room suites, $4-$15; excellent transportation; 20 minutes to loop.

VISITORS IN CHICAGO. The Brittany Apts., 5528 Kenmore, offers you home privileges at very reas. rates. [illegible]

NORTH SHORE HOTEL, 1028 SUNNYSIDE. [illegible]

Northwest Side.

ALBANY, N., 2649—2 NICE HSKPG. RMS. [illegible]

HUMBOLDT, N., 1952—NEWLY FURN. [illegible]

KEDZIE-BLVD., N., 2512—LT. HSKPG. [illegible]

TRIPP, N., 4309—FT. RMS. SUIT 2. [illegible]

West Side.

ARTHINGTON-ST., 2838—3 NICE RMS. [illegible]

JACKSON-BLVD., 2944—MODERN [illegible]

SAWYER, S., 1338—MODERN FURNISHED [illegible]

SEELEY, S., 333—NEW FURN. HSKPG. [illegible]

3 RMS. COMPLETELY FURN. EVERYthing. [illegible] Seeley 1093.

BOARD AND LODGING—SOUTH.

DREXEL-BLVD., 3967—OVERLOOKING [illegible]

GREENWOOD, 4426—ATTR. HOME. [illegible]

KENWOOD, 5520, 2D—PLEAS. FRT. RM. [illegible]

LAKE PARK-AV., 3901—ATTRACTIVE OUTside [illegible]

OAKENWALD, 4660—BRIGHT, CL. RMS. [illegible]

SIXTY-FIFTH-ST., E., 1527, 2D—LGE. RM. [illegible]

STEWART, 6317—NICELY FURN. ROOM [illegible]

WOODLAWN, 6547—[illegible]

WOODLAWN-AV., 6037—BOARD, ROOM, [illegible]

WOODLAWN-AV., 4900—ROOM FOR INvalids; [illegible] Midway 1850.

BOARD AND LODGING—NORTH.

DIVISION, E., 66—FRT. RM. BRD. TWIN beds; [illegible]

EASTWOOD, 557—[illegible]

ERIE, E., 215—FAIRFAX HALL (660 N.) [illegible]

KENMORE-AV., 5231—1ST APT.—PRIV. fam.; [illegible]

NORWOOD, 1215—COZY RMS. [illegible]

OAKDALE, 526—1ST—ATTRACTIVE ROOM [illegible]

ORCHARD, 2107—NR. WEBSTER; SINGLE [illegible]

SHERIDAN, 4930—[illegible]

WABASH—[illegible]

WALTON-PL., 16—WARM, BEAUTIFUL RM. [illegible]

WELLINGTON, 558—LT. FR. RM. FOR 2 [illegible]

SINGLE AND DOUBLE ROOMS, GOOD meals; [illegible]

ROOM AND BOARD FOR CHILD. SCHOOL [illegible]

GIRL SHARE WITH GIRL; GOOD MEALS; [illegible]

NICE FURN. RM. FOR 1 OR 2. NO OTHER roomers; [illegible]

ROOM AND BOARD FOR BUSINESS [illegible]

BOARD & LODGING—NORTHWEST.

SAWYER-AV., N., 2517—MAR. CPL. OR 2 [illegible]

BOARD AND LODGING—WEST.

GLADYS, 4454, 1ST—LGE. FRT. RM. PRIV. home; [illegible]

JACKSON, 3802, 3D—DES. SINGLE ROOM; [illegible]

JACKSON, 4405, 2D—LARGE, WARM, DBL. room and good board for 2. [illegible]

BOARD AND LODGING—SUBURBAN.

EXCELLENT CARE FOR 1 CHILD IN PRIvate home. Downers Grove 557R.

EXC. CARE IN GOOD WARM HOME TO girls; near school. Berwyn 2235W.

BOARD AND LODGING—COUNTRY.

WILL CARE FOR BOY OF SCHOOL AGE and girl over 3 yrs. in good home. 27 mi. from Chicago. Refs. Will treat as own children. Address L G 30, Tribune.

HOTELS.

14 WEST ELM

Beautifully and Modernly Furnished.
Unusually Large Rooms.
Spacious Closets.
Two Rooms, $105.
Bedroom, Living Room, In-a-dor Bed, Dining Room and Kitchen, $175.
BEDROOM APARTMENTS, $125 UP.
Attractive Dining Room.
10 MINUTES TO LOOP.

14 WEST ELM

LAKERIDGE HOTEL
4665 LAKE PARK-AV.

140 neatly furnished rooms, each with private bath and shower. Within 1 block of the I. C. exp. and surface transportation. Complete, efficient hotel service. Under the supervision of the

Zisook Hotel System

THE SHORE CREST
Pine Grove at Wrightwood.
Overlooks Lincoln Pk., Lake.

Let us quote you our reasonable rates for your permanent home or a shorter stay; we have kitchenette apts. or rooms with bath; your choice of in-a-dor or regular beds; beaut. furn. and decorated; excell. cafe, table d'hote or a la carte. Diversey 4800.

MELROSE APT. HOTEL
Exquisitely furnished apartments. Ideal arrangements, large, airy apts., 1 to 4 rooms, with kitchenette, extra in-a-dor beds, mech. refrig., and ventil.; comp. hotel serv. Priv. and pub. schools. Belmont Harbor within 1 bl. ...51 MELROSE. BUCKINGHAM 1200.

Palais Brompton Hotel
Rates $8 Week Up.
OVERLOOKING LINCOLN PARK. HOTEL SERVICE.
...8 Brompton (3550 North).
...SHERIDAN-RD. PHONE GRACE 3840.

HOTEL NORTHMERE
...3 Kenmore. L. B. 3234.
ALL OUTSIDE ROOMS. ...HT, AIRY, NEWLY DECO. ROOMS. ...Y ROOM WITH BATH OR SHOWER. ...EL SERVICE. ALL TRANS. ...ES, $8 UP SINGLE; $10 DOUBLE.

1 TO 5 ROOM APTS.
...nada-Arlington Hotels.
... Arlington-pl.; richly furnished; solarium, pipe organ; spacious lob...; solarium, public library; prices rea... Lincoln 4780.

HOTEL CARLING
... LA SALLE. 15 MIN. TO LOOP. ... rooms, all with tub or shower. ...ly, $8 Up; Daily, $2 Up. ... to homelike people. Mohawk 1200.

...WN-AV., 6218. PLAZA 1100.

MIRA-MAR HOTEL.
...aut. furnished with complete hotel ...elevator, cafe, etc.; room with run... $8.50 wkly.; 1 or 2 persons; con... and private baths, $10 up. ... TO I. C., SURFACE AND L.

OAK PARK ARMS.
...n. 2 to 4 rm. kit. apts. at $85 to ...lso hotel rooms. 24 hour hotel ... Dining room. Close to schools ...and shopping. Best trans. ...WALDECK, MGR., Euclid 9300. ...ington-blvd. at Oak Park-av.

...W. 1519. PHONE HAY. 4670. ...IDE'S NEWEST AND FINEST.

HOTEL ADAMS

TO RENT—HOUSES—SUBURBAN.

WILL RENT TO RESP. PARTY FOR winter months or longer if desired, my new 6 rm. brick residence; tile roof; 2 car garage, in Wheaton. Reasonable rent; refs. required. Call owner CENTRAL 3533. Ask for MR. BAKER.

FURNISHED AND UNFURNISH. HOUSES and apartments; courteous; 100% service. McGUIRE & ORR, 1505 Chicago-av., Evanston. Tel. Rogers Park 0053.

RENT OR SALE—HIGH GRADE NORTH Shore homes. J. L. Floyd Co., 110 S. Dearborn.

DES. HOUSES ON THE NO. SHORE. WIL. and Glencoe, with rent from $60 mo. up. Mouat & Flaherty, 1177 Wilmette. Wil. 273.

RIVER GROVE—MY 4 ROOM QUEEN ANN bungalow, modern; furnace; attic and basement. $45 month. Berkshire 7545. Oller.

FURNISHED AND UNFURNISHED HOMES on N. Shore. MRS. FULLER, 1618 Chicago-av., Evanston. Greenleaf 7220.

MODERN BRICK HOME; BEST EVANSTON location; reas. rent. 654 Judson.

TO RENT—FURNISHED HOUSES.

Attractively Furn. Home.
8 rooms; best transportation; reasonable to reliable party. Rogers Park 5344.

NORTH OAK PARK.
Furnished 8 rm. home, for 2 or 3 months, beginning Jan. 1st, $200 mo. Euclid 5794.

6 RM. BUNGALOW, FURN. OR UNFURN.; reasonable. Kildare 5449.

ATTRACT. SMALL FURN. HOME; JUDSON-av., Evanston; reas. rent. Greenleaf 1184.

TO RENT—APARTMENTS.

SOUTH.

General List.

4408-14 DREXEL-BLVD.
4420-28 DREXEL-BLVD.
HIGH GRADE 3-4-5 RM. APTS. EVERY CONVENIENCE. IN-A-DOR BEDS, ETC.
Free Electrical Refrigeration.
ONLY $62.50 UP
BEST VALUE IN CHICAGO.
Agt. on prem. daily till 10 p. m. Cent. 3600.

7200 South Shore Drive
Choice two, three, four room apts. in best location of this district on the real South Shore Drive, east of I. C. R. R. Very reasonable rent. Bus at door. Manager on premises. Saginaw 9399.

3 AND 5 RMS., $70 AND UP.
6940 OGLESBY-AV.
Ideal location, within 2 blocks of park, lake and South Shore's finest shopping center. These apts. contain every desirable and modern feature you can think of.
GLATT & PRICE,
6827 Stony Island-av. Dorchester 8800.

7248-60 BENNETT-AV.
Cor. 73d-st.; modern 3 and 4 rm. apts., only $45 to $65; fine location and transportation; the heart of the South Shore.
J. GRAFTON PARKER & CO.,
6942 Stony Island-av. Plaza 4368-4369.

JAMES G. BARSALOUX, Inc.
1501 E. 63d-st. Hyde Park 0010.
SEND FOR OUR COMPLETE LIST.

SPACIOUS 2-3-4 ROOMS.
In-a-dors; free el. refrig.; I. C., surf. lines. Owner on premises, 7115-25 East End-av.

3 and 4 Rooms, $25 and $35.
7028 Cottage Grove; st. ht., h. w., elec. light; concession; priv. bath and kitchen.

813-821 E. 39TH-ST., 3, 4, 5 RMS., $30 TO $48; steam, el. lt.; fine transp.; modern. Hoffman & Becker, 356 E. 51st-st. Atl. 0700.

8705-11 S. MORGAN-ST., 3, 4, 5 RM. APTS. New bldg., free elec. ref.; agent on premises 11 a. m.-5 p. m. Cedarcrest 1600.

One, Two, and Three Rooms.

FACING JACKSON PARK.
2-3 rm. apts., close to golf, tennis, beaches; 1 blk. to I. C. exp., bus and surface; special features include large, sunny rooms; white enam. trim., colored baths, spacious closets; large dinettes and kitchenettes; in-a-dor bed; free Frigidaire; rentals $55-$75. 5738 Stony Island. Agent on premises.

2 ROOMS, $52.50.
2845 EAST 77TH-ST.
Free gas and electric refrigeration. See janitor on premises or call Mr. Duggan at Regent 3300.

2-3 ROOMS, $12-$25 MO.; ELEC., BATH, stove ht.; nr. 71st. 7090 So. Chicago.

Four, Five, Six Rooms, and Larger.

NEW MODERN 4 ROOMS.
BEST VALUES IN ENGLEWOOD.
$55 AND UP.
7022 PERRY-AV.
6554 YALE-AV.
250 W. 66TH-ST.
6425 YALE-AV.
Equipped with electric refrig., extra beds, all large, roomy apts., attractive layout, plentiful closet space; excellent transportation, within 1-2 blks. Rock Island, "L," buses, surface lines. We will drive you to these buildings. Call us at Went. 1844.
JOHN M. McCLUN, 217 W. 63D-ST.

4 ROOMS, $60

TO RENT—APARTMENTS.

NORTH.

General List.

5537 KENMORE
2 AND 4 RM. APTS., $50-$75
FREE
GAS AND REFRIGERATION.
For information see janitor. Call BECKLENBERG, Randolph 6171.

LOYOLA-AV., $45 UP
Two lovely buildings; one block west, other block east Sheridan-rd.; 1004-26 Loyola-av. and 6528-40 Lakewood-av.; 2-3-4 rm. kitchenette apts.; light, modern; excellent trans.; beau. 4s as low as $62.50; one 2 rm. furn. apt. $55. See janitor on premises.

2 MOS. FREE. $36 UP AV., 2-5 R., LAKE pk.; poss. Dec. opt. Frig. Jan. 1102 Pratt.

One, Two, and Three Rooms.

NEW FIREPROOF BLDG.,
1624 MORSE.
2 ROOMS, $60.
CONCESSION—INADOR BED.
FREE ELEC. REFRIG.
GAS AND LIGHT. CARPETED FLOORS.
TILE BATHS. 4 CLOSETS.
2 BLOCKS MORSE-AV. L STA.
See Janitor or Agent.

1-2-3 Room Kitchnt. Apts.
$42.50-$47.50-$60.
2 blocks Wilson L. Bus stops at door. These prices include free gas, fireproof bldg.; all rooms beautifully decorated. See agent or janitor on premises. 4606 Beacon-st.

1-2-3 ROOMS, $50 UP.
New fireproof bldg., s. w. cor. Greenview and Morse, 1 blk. to L sta. FREE lgt., gas, refrig. and carpet. Col. plumbing fixt., Craftex walls. Open eves. and Sun.
SCHAENLANK & KIRSCHNER,
1505 Morse-av. Sheldrake 8820.

$45==2 Rooms & Kit.==$50
New bldg., free refrig. and gas; best section Rog. Pk.; quiet street. Rent starts Jan. 1. Keys at 6712 N. Clark-st. Phone Rogers Park 6360.

CONCESSIONS TO JAN. 1ST.
1 and 2 rm. apts., 2240 Granville-av., $45 to $65, includes gas, light, refrigeration; tile bathrooms, glazed walls, etc. Agent on premises; good shopping district, transportation and schools.

1615-25 COLUMBIA-AV.
2-3 rm. apts., with bedrm., free elec. ref. and gas; immed. poss.; a wonderful barg. at $45-$60. Agt. on prem. Rog. Pk. 7100.

$55 OUTSIDE KITCH.
3 r. effcy. apts., incl. refrig. gas; bus, car at door. 1157 Diversey-pkwy., cor. Lincoln-av.

...RMS. AND KIT., $52.50 UP. ...3 RMS. AND KITNT., $62.50 AND UP. Refrig. free; ½ blk. to Sher.-rd. bus, L. 1331 Estes-av. See jan. or Hollycourt 2256.

601 Deming, Cor. Geneva-ter.
New bldg., 1-3 large rms.; gas, refrig., carpets, etc. Low rent; conc. Agt. on prem.

$45 BEDROOM APT.
Large living rm.; excellent trans. 1221 Diversey. Sheldrake 1500.

BEAUTIFUL 3 RM. APT., LGE. LIV. RM., bedrm., dinette and kitchen; good closet space; nr. Howard L sta. Rogers Park 0458.

2 ROOMS AND KIT.; LARGE DRESS. RM.; newly dec.; as low as $40 mo.; st. heat. 5926-34 N. Paulina. Cohasset 4947.

FORCED TO SUBLEASE. WILL SAC. 1 rm. kitch., 2nd floor. 656 Oakdale-av. See Mr. Hinds, 2847 N. Clark. Ph. L. V. 4040.

MOD. 3 RM. APTS. NR. GD. TRANS. ELEC. refrig. Dec. to suit. 6964 Greenview. H. C. Dix & Co., 1131 Argyle. Long. 4297.

2-3 RMS., FREE LIGHT, GAS, FRIGIDAIRE. Near L. 4441 N. Damen.

3 LGE. RMS., SUNLIGHT, IN-A-DOR BED, hot wat. ht., $47.50. 4613 N. Damen-av.

1965 CULLOM, COR. ROBEY, 3 LGE. RMS.; new. dec., elec. refrig., low. rent. Conc.

Four, Five, Six Rooms, and Larger.

725-49 IRVING PARK-BLVD
4, 5, 6 rooms, front apts.; extra large rooms; Frigidaire; 1 block to lake; east of Broadway; new low rental; come in and see them. Office in bldg. Lake View 7672.

3-5 ROOM FLATS—IN ROGERS PK.; ALL rooms off hall, suitable for home and roomers; 1 block to L and bus; all outside rooms, 2 baths in each flat; $85; steam ht.; decorating; janitor service furnished. 1445 Greenleaf-av. Hollycourt 2256.

ROGERS PARK BARGAIN.
5 rms.; comfortable, light; furn. heat; lease to Oct., $55; leaving city; will give some one a bargain; ref. expected. 2153 Morse-av. Phone Rog. Park 9586.

5619-25 WAYNE-AV.
4 rms., large sun parlor; elec. refrig. free. Nr. Bryn Mawr L; rent reas. See janitor. Edge. 5651.

1327 LUNT-AV., AT L, BUS.
5 lge. rms.; elec. refrig.; new. dec.; also 6 lge. rms., 3 bdrms., 3 bths.; ideal loc. Lake View 7620.

S. W. Cor. Kenmore-Argyle.

TO RENT—APARTMENTS.

NORTH.

Four, Five, Six Rooms, and Larger.

3520-30 SHERIDAN-RD.

One 6 and one 4 room apartment available for one year lease to responsible people of unquestioned character.

An apartment at 3520-30 Sheridan-rd. represents the highest type of home apartments in Chicago. Prices are reasonable, though they are not low, and they never grow lower. High class apartments never have cheap rental rates. They cease to be high class when they become cheap because they attract a different type of tenant.

"The most beautiful view in the city" spreads before this imposing and massive structure—one of the architectural triumphs of the near North Side. It is the most coveted location in the city for a home, sheltering you close to the heart of things, yet distant enough to keep you unaware of them. An address here on this famous thoroughfare means something everywhere; a place of prestige for affluent people.

LIEPOLD & HICKS, INC.
1569 HOWARD. HOLLYCOURT 2300.
4 ROOMS.

7023 Sheridan; G. E. refrig.	$55
1904 Morse; nr. trans.	$62.50
7502 Hoyne; open pchs.	$62.50

DRASTIC REDUCTION.
4 ROOM APT.
INDIVIDUAL ELECTRIC REFRIGERATION. Modern, light, airy; fronting street; south exposure.
648 BUCKINGHAM-PL.
3 blks. N. of Belmont. Agent on premises.

EDGEWATER BEACH APTS.
5555 Sheridan-rd., sublease 7 rooms, 3 baths, to Sept. 30, 1930 or longer; this most desirable apt. with south, east and west exposures affords a magnificent view of lake, gardens and surrounding country; costly decorations; carpets and drapes if desired. Ph. Longb. 8500 re Apt. 1506, or State 8180.

AN UNUSUAL BARGAIN.
6 rms., new 3 apt. bldg., beautfly. decorated, tiled bathrm.; Frigidaire; enameled gas range; rr. rm. used as sun or slpg. rm.; alley paved; others get $120 for less; can be had now for $75. 6423 N. Francisco, nr. Devon. Rog. Pk. 10302.

Furnished or Unfurnished 5 ROOM APT.
New bldg.; interior finished beautifully Spanish style, with all mod. conv.; tenant leav. city. 3843 Greenview-av. Buckingham 3943, Apt. 3-A.

BEAUT. NEW 4-5 ROOMS.
HOYNE MANOR—HOYNE-AV. at Granville. The last word in apts.; elec. dishwashers, cabinet radiators, tile kit., tile baths, linoleum; NR. SCHOOLS AND TRAN.; CONCES. 4 room apts., $70; 5 room apts., $75-$90. FREE GAS, REFRIG., PRI. PLAYGROUND.

ELEGANT 4-5 RMS.
$60-$70. Unexcelled transportation. Sun parlors. Inquire Supt. 1st apt., 2348 Wilson-av.

SUBLEASE—IMMEDIATELY.
6 rooms, 3 baths, overlooking Sheridan-rd.; well known Cornelia Apartment building at 3500 Sheridan-rd.; we pay $360 per month, sublease at $225; immediate possession. Ph. Bittersweet 5040.

Very Liberal Concession.
4, 5 and 6 rms., G. E. refrigeration, decorate to suit; excellent transportation. Moorhead, 6761 Sheridan-rd. Sheldrake 6890, or janitor, Wm. Walsh, 6757 Sheridan-rd.

4 ROOM APARTMENTS.
Strictly modern; $60-$65; large sunlight rooms; rollaway beds; large closets; free refrigeration.
R. J. SCHWEITZER, 3800 N. WESTERN

5 RMS., 2 YRS. OLD; $59 AV. 5421 N Artesian. Lon. 8833.

NORTHWEST.

General List.

DE LUXE APTS.—BARGAIN.
2½ TO 5 RMS.
Elegant, large, light, modern; some new, tile bath, textone, etc. Free refrigeration.
$50 AND UP.
2944 AND 3104 N. KOLMAR-AV.
2941 N. KENNETH-AV.

Price and Location

TO RENT—APARTMENTS.

WEST.

Four, Five, Six Rooms, and Larger.

3-4 ROOMS, $35-$37.50.
Choice large, light rooms, steam heat, electric light. Call Mr. Malmin, Central 1543.

LARGE 4 ROOM FLAT, STEAM HEAT, very reasonable; 912 N. Ashland-av.

ARTESIAN-AV., N., 1323—NEWLY DECOrated 6 light rms., stm. ht., $60 mo.

TO RENT—APART'S—SUBURBAN.

NORTH.

Evanston.

EVANSTON SUBLEASE.
4 room apt.; good transportation. May lease. Concession. Garage available. Large rooms. Well lighted. 1406½ Elmwood-av., Evanston. Phone Greenleaf 3551.

Miscellaneous.

NEW 5 RM. APTS., AT RATE OF ONLY $67 mo. Metropolitan Dist. Realty Trust, 79 W. Monroe. Randolph 8200.

WEST.

Oak Park.

428 S. TAYLOR-AV.
Newly decorated 3 rm. apts., with bedrms., mechanical refrig.; reas. rent. Mans. 6185.

5 OR 6 RMS., SUN PARLOR, 6 APT. BLDG. 430 S. Maple-av. Euclid 6162.

SUBLEASE 6 RMS., DUPLEX; GD. LOC.; liberal concess. Euclid 9095.

Miscellaneous.

NEW 2 FLAT BUILDING IN MAYWOOD. Beautiful five room apartment; just finished; steam heat furnished; electric refrigeration; two bedrooms and extra sleeping porch; $65 month; one month concession to accommodating tenant; garage if desired. Phone Village 7145 or Col. 6575.

TO RENT—FURNISHED APARTM'TS.

SOUTH.

SHOREL BLDG. CO. OPERATING TWELVE APARTMENT HOTELS
offer
FREE
Automobile Service
to those desirous of inspecting our new and beautifully furnished hotels located in the finest sections of Chicago. All our apartments are beautifully furnished, featuring daily maid service. They range in size from one to five rooms, renting from $65 to $150.
Call Plaza 4810-4811
MR. BART.

SHOREL BLDG. CO. OPERATING TWELVE APARTMENT HOTELS
offers
CHICAGO ARMS
5125 KENWOOD-AV.
One, Two and Three Rooms.
1. Complete hotel service.
2. Fresh linen daily.
3. Elevator service.
4. Large airy rooms.
5. Excellent transportation.
RESIDENT MANAGER ON PREMISES.
PLAZA 6000.
5125 Kenwood-av.

JEFFERY PARKWAY
Private Swimming Pool
6731 AND 51 JEFFERY-AV.
AN EXCEPTIONAL RESIDENCE. New bldg., beautifully furnished apts. with tile baths; filtered water; hotel service; 2 rms., $95 to $115 ...

TO RENT—FURNISHED APARTM'TS.

SOUTH.

DEL REY MANOR
4639-49 LAKE PARK-AV.
2 room newly furnished apartment. Ideally located, near I. C. express and surface lines.

RENTALS $55 TO $65
5736 STONY ISLAND.
2 room apts., large and sunny; opposite Jackson Park; 1 blk. to I. C. elec. exp.; full size dinettes and kitchenettes; white enam. trim.; colored tile baths; all brand new furnishings; artistic and substantial; linens from Field's, china and silverware from Pick's; free light, gas, and Frigidaire; 6 mos. lease, $75; 12 mos. lease, $70. Agent on premises.

3 RM. ATTR. FURN. APT.; GOOD TRANS.; $50 mo. 7415 Vincennes. Stewart 0543.

NORTH.

BUENA TERRACE HOTEL
Large 2 and 3 Room Apts.
Exclusive Family Hotel.
Children's Playground.
You will be located near schools, churches, and excellent transportation.
References required.
$75 and up.
4246 Sheridan-rd.
Buckingham 0300.

1-5 ROOM APTS.
425 ROSCOE-ST.
Finest street on the North Side. A new 6 story fireproof bldg. of Roman-Italian design. Large storerooms and laundries in basement.
FURNISHED OR UNFURNISHED.
Ample closet space, with all tiled bath with tub and shower. All floors carpeted. Gas, light and refrigeration free.
PHONE BUCK. 2814.

7 STORY FIREPROOF 2-3-4 ROOMS
FURNISHED OR UNFURNISHED.
426 SURF-ST.
Floors carpeted; gas, light and mech. refrigeration free; two elevators, switchboard; all tiled baths with shower, mechan. refrig.
Reasonable Rent.
TELEPHONE BITTERSWEET 4630.

EDGEWATER COURTS.
5019-35 WINTHROP-AV.
SUBLEASE
Completely furn. twin in-a-dor beds, ideal surroundings; near Argyle express station; $67.50; gas, light, and mechanical refrigeration included in rent. References. Agt. on premises. Longbeach 9529.

NEW BUILDING
HOTEL ROOMS OR KITCHENETTE APTS.
DEARBORN PLAZA
1032 N. DEARBORN-ST.
"JUST OUT OF THE LOOP."
Rooms, $14 wkly. up. $55 mthly. up.
Kitchenette apts., $70 mthly. up.

SUBLEASE ON THE LAKE.
Beautifully furn. apt. facing the lake. Spacious living rm. with twin wall beds, bkfst rm. and comp. equipped kitchenette; large dressing closet and bath with shower; maid service. My rent, $160. Will rent to May 1 at $130 mo.
909 FOSTER-AV.

VERMAE APTS.
JUST COMPLETED.
SELECTION OF APARTMENTS.
Beautifully furn., carpeted, twin beds, mech. refrig.; canvased walls, maid service; exc. trans.; near N. W. L, surface, bus.
4440-42 N. LINCOLN-ST., E. ROBEY.

BRYN MAWR APTS.
5550 KENMORE-AV.
New 12 story fireproof building. 1, 2, 3 rooms, beautifully furnished. Kitchenettes, $65 and up.

BROADALE APARTMENTS.

TO RENT—FURNISHED APARTM'TS.

NORTH.

3520-30 SHERIDAN-RD.

You'll find nothing in the city that can compare with the tasteful, luxuriously furnished apartments here in 3, 4 and 5 rooms, one each of which has just become available for lease to responsible people of unquestionable character.

Directly in front of these apartments "the most beautiful view in the city" spreads in panorama of colorful vegetation, distant skyline rimmed by the restless waters of mighty Lake Michigan, winding driveways through the landscaped spaces of Lincoln park, luxurious boats swinging at anchor in Belmont harbor, bird life in its habitat in the bird sanctuary just beyond the lagoon, and around and through it all life always on parade.

Prices are reasonable, though not low and they never grow lower; most coveted location in Chicago for a home, close to the heart of things yet distant enough to keep you unaware of them. Act promptly to avoid disappointment.

211 E. DELAWARE
900 NORTH, BLOCK EAST MICHIGAN.
RENTAL $75 UP.
New 16 story bldg.; 1-2 rm. kit. apts.; full hotel service; mech. ice. Whitehall 4450.

TOURAINE APTS.
5625 WINTHROP-AV.
RENTAL $60 UP.
New 6 story bldg.; 1-2-3 rm. kit.; full hotel service; mech. refrig. Longbeach 9400.

GRANDEUR APTS.
WINTHROP AND GRANVILLE.
RENTAL $75 UP.
1-5 rms., kit.; full hotel service; mech. refrig. Briargate 6200.

HERE IS SOMETHING.
FURNITURE YOURS AT EXPIRATION OF LEASE.
All brand new, guaranteed by John M. Smyth Co.; walls canvased, paneled and glazed; side lights; fireproof bldg.; individual front and rear entrances. A beautiful bldg., 2 blks. e. of Clark-st., just south of Diversey. 2750 Hampden-ct. Agent on premises.
1-2 ROOMS, $55-$65.

IN EXCLUSIVE STREETERVILLE—
244 E. Pearson
WALKING DISTANCE TO LOOP.
RENTS $70 TO $200.
2-3-4 rm. apts., furn. or unfurn., kitchenettes and bedrooms fronting on lake shore park. Commissary, dining rm., valet service, free maid service, gas, light, refrig., every room outside and carpeted; bus at door.

Sherburne Beach Apts.
6259 SHERIDAN-RD.
3-4-5 rm. furn. or unfurn. apts. Elec. refrig., tile baths, showers, $100 up.
A STRONG-HOLD OF
WARMTH AND COMFORT.
ON THE LAKE.

Wellington Arms Hotel
2970 SHERIDAN-RD.
Offers one and two room furnished and unfurnished apts.; thoughtful hotel service; excellent transportation; most reasonable rents on Drive. Mgr. at bldg., or call Bitt. 4600.

$100 APTS. FOR $80
1333-35 Birchwood-av.; east of Sheridan; new, with latest improv.; beaut. furn.; large, light 2 rm. apts. and kitch., $70; elec. elev., refrig., ventil., gas, elec., daily linen and maid serv., bus, Howard or Evanston L exp.; 20 min. to loop. Sheldrake 0319.

242 E. WALTON-PL.
Completely furnished, large apartment; 12 rooms. Close to Lake Shore-dr. Reasonable rent.
WINSTON & CO., Agents,
38 S. Dearborn-st. Central 4204.

YACHT HARBOR APTS.

TO RENT—FURNISHED APARTM'TS.

NORTH.

SHOREL BLDG. CO. OPERATING TWELVE APARTMENT HOTELS
Edgewater Apts.
Offers
TWO AND THREE ROOMS.
1. A New Fireproof Building.
2. Exquisitely furnished.
3. Complete maid service.
4. Ideal location and rapid transportation.
5. Spacious rooms, all light and airy.
6. Mechanical refrig. and ventilation.
7. Rentals at moderate prices.
RESIDENT MANAGER ON PREMISES.
5737 KENMORE-AV.
Longbeach 4888.

NORTHWEST.

20 MINUTES' RIDE
to loop, 1 blk. to C. & N. W. Ry. sta. Norwood Park. 1, 2 and 3 large rooms, $60 to $90; gas, light and elec. refrig. included; billiard rm.; fenced playyard and garage attached. 6134 Northwest-hgwy., nr. Raven-st. HUBERT W. BUTLER. Newcastle 0203.

NEW HOWARD APTS.,
1567 N. HOYNE-AV.
1-2-3 rm. apts., eleg. furn., elev., maid serv.; everything furn.; gd. trans.; $55 up. Brunswick 1565.

LOGAN CHATEAU
2420 N. KEDZIE-BLVD.
1-2-3 rm. apts.; eleg. furn.; elec. refrig. complete hotel service; opposite Logan Sq. L.

ATTRACTIVE KIT. APTS.; REFRIGERAtion, laundry, linens, lt., gas, maid serv. free; 1 blk. L sta. 3355 Eastwood-av.

2110 N. KEDZIE, UNDER NEW MGMT.; 2-3 room, kitchenette apts.; everything furn.; free parking space; $52.50 up.

MODERN TWO ROOMS AND KITCHENette with private screened porch; ½ block to L. Irving 5098.

4477 ELSTON-AV.—LARGE, NEWLY FUR. 2 rm. apts., in new bldg.; elec. refrig.; gas light free; reas.; excel. trans.

3250 N. CRAWFORD, AT MILWAUKEE, 1 r. kit. ap.; gas, elec., lin., maid serv.; reas.

MOD. 2 RM. FUR. APT.; IN-A-DOR; REAS. All transp.; refs. exch. Keystone 3671.

1 ROOM APT.; EL. REF.; REAS.; 1 BLK. Kimball stat'n. Rav. L. 4901 N. Christiana.

MOD. 2-3-4 RM. APTS., NICELY FURN.; very reas. 1932 Humboldt-blvd.

1742 HUMBOLDT-BLVD., 1-2-3 RMS. AND kit.; new bldg.; good service; exc. trans.

4028 CULLOM-AV., N. W. COR., 4-5 RMS.; nicely furn.; reas. Palisade 8777.

WEST.

130 N. PARKSIDE APTS.
Just completed; beau. furn. 1-2-3 room apts., 2½ blks. from Lake-st. L and ½ blk. from Wash.-blvd. bus; elec. refrig.; gas, light, linen, maid service included. See our beautifully designed 3 rm. apts. Reasonable rates.

"THE CHATEAU."
OAK PK.'S LARGEST, FINEST APT. HOTEL. New 2-3 rm. kits., twin beds, $65-$140. DINING ROOM. Terrace. 330 N. Austin-bl.

$55—FURNISHED—$55
1 and 2 rms., elec. refrig., excel. trans., maid ser.; linens, etc.; bright, sunny rms.; new bldg.; agt. on prem. 2547 Wash.-blvd.

THE CRESTWOOD.
1, 2, 3 rm. apts.; comp. furn.; elec. refrig.; gas, light, maid serv.; L, surf. line, bus. N. W. R. R. 525 N. AUSTIN-BLVD.

AUSTIN CREST APTS.
1-2 rm. kit. apts. Daily maid serv., elec., gas, ref. incl. $60-$65 mo. Also wkly. rate. N. Lorel-av. [5326 W.] at Madison-st.

NEW LARGE 3 RM. KIT. APTS., INADORS IN LIVING ROOM, BEDRMS. WILL ACCOM. 3 OR 4; REAS. RENT. 5 OR 9 N. LAVERGNE, NEAR WASHINGTON-BLVD.

4842 W. MADISON-ST.
Very desirable 2 room kitchenette apts.; completely furnished; $57.50 up.

5 RMS., STEAM HEAT, INADOR BEDS; 1 block from L, 8 minutes to loop. Rent $65. Phone Seeley 0390.

NEWLY FURNISHED 2 ROOM KIT. APT., opp. park; very light; wall bed. 3443 W. Madison-st. See janitor.

1743-45 WARREN-BLVD., 1-2 RM. KIT. apts.; mod. rentals; all trans.

2705 WASHINGTON-BLVD.—2 AND 3 RM. pri. baths; ent.; $12 to $16 ...

TO RENT—OFFICES AND SHOPS.

Central.

SECURITY BUILDING.

189 W. MADISON-ST.

Single office units, $45; double office units, $55; also larger suites, $65-$85; larger connected units.

THE UNIVERSITY OF CHICAGO
189 W. Madison-st. Franklin 1034.

MALLERS BUILDING.

S. E. CORNER MADISON AND WABASH.
OFFICE UNITS OF 300 FT. AND UP.
2 PRI. OFFICES AND RECEPTION RM.
AS LOW AS $80 MONTH AND UP.
APPLY AT OFFICE IN BUILDING.
ROOM 1216. CENTRAL 5473.

HARTFORD BUILDING.

S. W. COR. DEARBORN AND MADISON.
Center of loop and transportation.
Several very light and attractive suites; also single office. Bldg. recently remodeled. Excellent service. Reasonable rent.
Room 402, 8 S. Dearborn-st. Central 6637.

LAKE SHORE-OHIO BLDG.

Low rent; 500 to 5,000 sq. ft. of very attractive space. Fine light and service.

EDWIN J. BOWES JR. & CO.,
111 W. Monroe-st. Randolph 3272.

HANDSOME OFFICE SUITE.

Sublease an attractively decorated and furnished private office with reception and display rooms; location, Washington near Dearborn. Phone Seeley 7535.

Fully Equip. Dbl. Desk Of.

and typewriter and desk in reception room; will share steno. expense. 2121 Builders Building. Phone Randolph 6015.

ATTRACTIVE OFFICE.

Sublease in State Bank Bldg. reception room, 2 private offices. Rm. 1665. Randolph 1921.

DESIRABLE FURNISHED OFFICE WITH reception rm. for law., real estate, etc. Rm. 402, 8 S. Dearborn-st.

Outlying.

OFFICES, N. W. COR. MILWAUKEE AND Crawford; suitable for professional men; 60 ft. of window space; rent reasonable. J. HOFFMAN, 11 S. La Salle. State 8698.

OLD ESTAB. COR., DENTAL OFF. ON Crawford-av. Phone West 1390.

TO RENT—FLOORS AND LOFTS.

2D FLOOR, 80X70, S. W. COR. CANAL AND Monroe-sts., with 7 fine offices and large stockroom; three complete toilet rooms, steam heat and elec. elev.; exceptional advertising point.
ALEX FRIEND & CO., INC.,
29 S. La Salle-st. Rand. 4913.

[illegible]

BUSINESS PROPERTY—WEST SIDE.

1417 MADISON. POSS. GIVEN STORE, 4 flats; deep lot; easy terms. WHITESIDE & WENTWORTH, 8 S. Dearborn-st.

S. W. COR. LARAMIE AND LAKE, 6 stores, 3 flats; barg. Call Craw. 1154.

HOUSES—SOUTH SIDE.

Nothing Down

MOVE IN NOW.

$50 A MO.

INCLUDES ALL INTEREST.

COME OUT TODAY AND PICK YOUR NEW HOME FROM 21 BRAND NEW 5 ROOM STEEL CONSTRUCTED MODERN BRICK BUNGALOWS.

MODEL BUNGALOW AT

325 W. 99TH-PL.

These bungalows are ready to move into now. Among the very attractive features are:

Large living room across front, with coved ceiling and side lights.

Cedar lined guest closet with full length mirrored door in vestibule.

Large, well proportioned dining room.

Two nice light bedrooms with large clothes closet in each.

Bathroom with newest plumbing fixtures, including tile floor shower and Venetian medicine cabinet.

Well laid out kitchen with pantry equipped for outside icing and stairways leading to basement and attic.

Large, light basement with Peninsular furnace equipped with Hot Water Coils, and, in addition, Gas Hot Water Heater, also two laundry tubs.

Extra high, fully floored attic.

Back Porch glazed and screened.

Back yard graded and fenced.

Front yard and parkway covered with black dirt.

Washable linen shades throughout.

Screens furnished throughout.

All improvements now in on property, including paved streets. Priced at only

$7,450

Garage, gas range, ice box, or linoleum optional at small additional cost.

You may have your choice of California Stucco, modern or futuristic wall paper in living and dining rooms.

These bungalows are well constructed and the best materials and work-

[illegible]

325 W. 99TH-PL.

FRANK DE LUGACH
Real Estate Co., Not Inc.,
Owners,
10 S. La Salle-st.
Franklin 4703.

[illegible]

REAL ESTATE LOANS.

Junior Mortgage.

SECOND MORTGAGE LOANS

HOME OWNERS

WONDER HOW

WE CAN MAKE

SECOND MORTGAGE LOANS

AT SUCH LOW

RATES.

IT'S EASY TO

EXPLAIN.

COME IN.

PERSONAL HOME MORTGAGE COMPANY

105 W. MADISON-ST.,
COR. MADISON & CLARK.
Franklin 5700. Room 407.

Second Mortgage Loans

RESOURCES OVER
$5,000,000

REPUBLIC REALTY MORTGAGE CORP.
110 S. DEARBORN. CENTRAL 4804.

WANTED—SECOND MTGS.

I will buy second mortgages for all cash.
S. F. WEATHERLY,
1201, 6 N. Michigan-av.
Tel. State 7710, 10 to 3.

Contracts.

MONTHLY PAYMENT CONTRACTS.

[illegible]

LOANS.

Personal, Property, and Salary.

FAMILY LOANS

up to $300. Small payments out of your income; lawful interest only. Call, phone or write.

NORTH,
BENEFICIAL LOAN SOCIETY.
Room 6 Corner Bldg., Second Floor.
4770 LINCOLN-AV.,
NR. LAWRENCE.
LONGBEACH 4822.

SOUTH,
BENEFICIAL LOAN SOCIETY.
Room 3, Second Floor.
7814 S. HALSTED-ST.
Over Grand's 5 and 10 Cent Store.
RADCLIFFE 8228.

WEST,
BENEFICIAL LOAN SOCIETY.
FIRST FLOOR.
24 N. CRAWFORD-AV.,
NR. MADISON-ST.
CHICAGO, ILL.
NEVADA 0559.

IN EVANSTON,
PERSONAL FINANCE COMPANY OF EVANSTON.
Room 211 Church St. Bldg., Second Floor.
708 CHURCH-ST.
EVANSTON, ILL.
GREENLEAF 6081.

IN CICERO.
BENEFICIAL LOAN SOCIETY.
Second Floor.
5623 W. 22D-ST.
CICERO 5202.

Immediate Loans to Wage Earners $10 TO $300 ON YOUR SIGNATURE ONLY

No Co-Makers—No Mortgages—No Red Tape.

REPAY AND DAY, WEEK, OR MONTH TO REDUCE THE COST.

CALL AND LEARN—YOU WILL BE DELIGHTED WITH OUR SERVICE.

FURNITURE LOANS MADE, IF REQUESTED.

Local Loan Co.

UNDER STATE SUPERVISION.

27 W. WASHINGTON-ST.	RAND. 6210.
1200 N. ASHLAND-AV.	BRUNS. 3100.
6335 S. HALSTED-ST.	WENT. 4150.
8 N. OGDEN-AV.	HAYM. 4700.
4010 W. MADISON-ST.	KEDZIE 6900.

YOUR GUARANTEE OF LEGITIMATE LOANS

Officers of
First State Pawners Society

JOHN V. FARWELL, President.
Director, National Bank of the Republic.
JOHN STUART, Vice President.
President, Quaker Oats Company.
EDWARD W. FENTON, Second Vice-President.
President, Harris Trust and Savings Bank.
DAVID R. FORGAN, Treasurer,
Vice-Chairman of the Board, National Bank of the Republic.
THOMAS E. DONNELLEY, Secretary,
President, R. R. Donnelley & Sons Co.

$1.00 to $1,000.00

LOANED ON
Jewelry, Watches, Diamonds, Silverware.
At 1% a Month.

LOWEST INTEREST RATE IN CHICAGO.
$ 10.00 LOAN COSTS $0.10 A MONTH.
$100.00 LOAN COSTS $1.00 A MONTH.
NO OTHER CHARGES.
42 S. CLARK-ST.

SALARY OR FURNITURE LOANS

Quickly, Easily Obtained

FROM A HIGHLY REPUTABLE HOUSE THAT HAS HELD THE CONFIDENCE AND GOOD WILL OF CHICAGOANS FOR 28 YEARS.

PAYMENTS ARE ARRANGED TO SUIT YOUR CONVENIENCE.

T. B. Ward

8 S. Dearborn-st.
Room 612. Randolph 2060.

A Helpful Service ON LOANS

which has been built through many years to assist you carefully and surely through your financial strains; loans are made promptly and with as little red tape as possible. Your problems, your needs are kept in confidence. Your earning power and character will largely determine your standing with us. Loans up to $300 on furniture, salary and collateral.

Baker & Co.

30 W. Washington-st. Ph. Rand. 0038.

LOANS—SALARY AND FURNITURE.

We realize when you are in need of money you want it at once.
It is our aim to make all salary loans on your first call at our office.
Furniture loans made the same day you apply.
IMPERIAL CREDIT CO.
UNDER STATE SUPERVISION.
SUITE 1100. 30 W. WASHINGTON-ST.

[illegible]

AUTOMOBILES FOR SALE.

Bird-Sykes

Established 1903.
GRAHAM-PAIGE DISTRIBUTORS.

2211 Michigan-av.
2246-2248 Michigan-av.

Calumet 1080. Calumet 1081.

BUYING A USED CAR is entirely a matter of confidence in the house with which you do business. By purchasing at BIRD-SYKES, with its outstanding reputation for 26 years of fair dealing, you have every reason to feel absolutely secure.

PAIGE 6-72 4 DR SEDAN. A comfortable, dependable, easy riding 5 passenger; excellent finish and details; 4 wheel brakes; guaranteed; $425.

GRAHAM-PAIGE 1929 610 SEDAN. 5 pass.; recent delivery; few thousand miles on it; seat covers; many extras; guaranteed mechanically; $650.

GRAHAM-PAIGE 1928 619 SEDAN. 5 pass. Paint, motor, tires, and all details in 100% condition; 4 speed transmission; Bird-Sykes guarantee; $875.

PAIGE 8-85 5 PASS. SEDAN. Straight 8, with 4 speed transmission; beautiful tan-beige color; motor reconditioned; tires A-1; guaranteed mechanically; $675.

GRAHAM-PAIGE 1928 614 5 PASS. SEDAN. Dark blue finish like new; had low mileage; tires excellent; 4 speed transmission; reconditioned; guaranteed; $775.

CADILLAC 1927 314 5 PASS. SEDAN, De luxe body; finest possible coach and mechanical condition; A1 equipment. See it today; guaranteed; $1,275.

Rickenbacker Vic. Cpe., 4 whl. bks. etc.	$175
Paige 6-70 7 pass. Sedan, 4 wh. brakes	$250
Buick 1925 5 pass. Sedan, a dandy	$275
Reo 1925 5 pass. Sedan, recently refin.	$275
Paige 6-72 Brougham, 5 pass., 100%	$325
Pontiac 1927 4 dr. Landau Sedan	$375
Chevrolet 1928 Coupe de luxe, a beauty	$375
Ford 1929 Roadster, 5,062 miles	$395
Paige 6-72 Convertible Coupe, A1	$425
Buick Master 5 p. Sedan, like new	$450
Paige 6-25 1927 Roadster	$450
Chevrolet 6 1929 2 dr. Sedan	$495
Nash 1929 Coupe, like new	$575
Oakland 1929 Roadster, perf.	$550
Graham-Paige 1928 610 Sedan, guar.	$550

And many others, $50 and up.

Terms. Open evenings and Sunday.

Bird-Sykes

REPOSSESSED CARS.

$20 DOWN!

BUICKS. BUICKS.

James Levy Motors Company,

BUICK DEMONSTRATORS.

CADILLAC
LA SALLE.

CADILLACS.

1145 DIVERSEY-BLVD.

Cadillac 1928 Brougham

Cadillac Late 341 Sedan.

AUTOMOBILES FOR SALE.

REO! REO!

1929 FORD SEDAN. Actually driven 2,604 miles; cannot be told from new; equip.; guaranteed, mechanically $475

1929 CHEVROLET 6 ROADSTER; very low mileage; like new every way; wind wings; rumble seat; guaranteed........$475

CADILLAC 4-P. VICTORIA COUPE; nice appearing; mechanically perfect; very good tires; extras; guaranteed........$295

HUPMOBILE 8 SEDAN, 1926; elegant condition; motor 100%; given the finest care; very good tires; guaranteed........$475

NASH SEDAN. Current model. 7 pass.; used only 177 miles; in service one week; de luxe; guaranteed $1,475

REO 1929, 5 pass. sedan. Flying Cloud Master; used 4,650 miles; original condition throughout; guaranteed........$1,325

HUPMOBILE, LATEST SIX. Century model coupe; rumble seat; only 8,686 miles; like new; extras; guaranteed........$850

NASH ADV. 6 VICTORIA COUPE. 4 pass.; refinished; excellent tires; all equipment; guaranteed........$425

REO 1929. Flying Cloud Master Sport Coupe; rumble seat; 4,000 mile car; like new; 6 wire wheels; guaranteed. $1,325.

ESSEX, 2D SERIES, 1928. Coupe; rumble seat; repainted, renickeled; very good tires; spotlight, etc.; guaranteed. $375.

BUICK, 1927, 47, 5 P. SEDAN. Century cord tires; special paint; 100% condition; guaranteed; only $625.

BUTLER MOTORS, Inc., REO DISTRIBUTORS.

Terms, trade. Open eves. and Sunday.

2416 Michigan-av.	Michigan 2005.
2251 Michigan-av.	Michigan 2000.
4824 Broadway.	Longbeach 1200.
2529 Milwaukee-av.	Albany 6050.
6130 Cottage Grove-av.	Plaza 8660.

Checker Taxi Drivers

We have a number of new and practically new Buicks, all of which are completely equipped, painted, and in perfect condition; ready to go at once. Every car has been carefully checked and carries the

Buick
Gold Seal Guarantee.

SEE THESE NOW AT

James Levy Motors Co.
23d and Michigan-av.

CALUMET 4626.

Chevrolets—Biggest Drop

COMMUNITY MOTORS, Inc.,
2473 Milwaukee-av.

Chevrolet 1929 Cabriolet.

CHEVROLET 1928 COACH.

CHEVROLET 1929 LANDAU

CHEVROLET 1929 SEDAN

Chevrolet, Late '29-6 Coupe.

BUICK COACH, 1928.

Buick 1929 Sedan, $825.

Buick '26 Sedan, $375.

Buick '26 Coupe, Barg.

Buick Master 6 Roadster.

BUICK 1929 SEDAN

CHRYSLERS—ALL MODELS.

DODGE SEDAN

DODGE STD. 6 SEDAN.

DODGE STD. 6 SEDAN

ESSEX TOWN SEDAN.

ESSEX COACH, 1927—$165.

AUTOMOBILES FOR SALE.

STOCK MARKET CRASH

Makes it necessary for us to repossess many automobiles. Now is your chance to get one at a price considerably lower than its market value. Pay us amount due on mortgage. All cars are in perfect condition. Some of them are nearly new. Sale open to the public Saturday and Sunday. Open until 10 p. m.

TERMS TRADES

These cars at 1240 S. Mich.-av.

'29 Chrysler 75 rdstr., wire whls., A1	$ 850
'29 Plymouth 4 dr. sedan, barg.	365
'27 Lincoln, 7 p. sed.; low mileage	1,650
'27 Chrysler 52 coach, mechly. A1	250
'28 Buick Mast. sedan; our best buy	675
'27 Nash Spec. 6 coupe; too cheap at	175
'28 Chevrolet coach; act quick	255
'27 Buick Country club coupe	485
'27 Peerless 72 brougham, perf.	185
'29 Buick Mast. 6 sedan; 2,000 miles	1,150
'26 Studebaker 5 p. sedan; a steal at	110
'26 Moon 5 pass seda., mecly. 100%	110
'27 Packard 8 sport, 4 pass.	485

These cars are at 5352 Bdwy.

'29 Buick spt., 6 wire whls, side mts.	875
'29 De Sota sport coupe, 1,500 mi.	575
'29 Nash 400 Spec. 6 sedan; 2,000 mi	745
'29 Chevrolet 6 conv. landau, 1,500 mi	565
'29 Hudson rdstr., rum. seat; like new	575
'28 Buick country club coupe	505
'28 Chevrolet coupe; perf. cond.	285
'26 Nash Adv. 6 sedan; 7 pass.	125
'27 Ford rdstr., save shoe leather	35
'28 Nash Adv. 6 brghm.; wire whls	575
'28 Buick 2 door sedan; 4,000 mi.	565
'28 Pontiac 2 door sedan; 4 brakes	385

LEWIS E. BOWER
Auto Bankers Since 1912

FINANCE COMPANY
FORECLOSURE SALE.

The following late model repossessed cars are offered at way below value. Act quick. On display at

Blakeslee's Warehouse

4906 W. MADISON-ST.
EASY TERMS.

'28 OLDS F-28 SPORT COUPE.
'28 WILLYS KNT. 66-A SEDAN.
'29 ESSEX 6, RUMBLE COUPE.
'28 ESSEX 6, COACH.

Fords—$20 DOWN.

M. J. Kelly, 4445 Madison-st.

Fords—Almost Given Away.

Levy's, 724 Milwaukee-av.

Ford '27 Fordor Sedan.

HESSER & SODEN,

Fords—Latest 1929 Models,

FORDS—MODEL A—FORDS

Nilles-Larkin, 3936 W. 22d.

FORD '27 SEDAN, $150.

Fords—Model "A" $20 Down

FORDS, $20 DOWN.

FRANKLIN.

7128-30 S. Halsted. Tri. 9700

GARDNER 1928.

HUDSON SEDAN.

HUPMOBILE '29 SEDAN.

La Salle '28 Sedan, $1,085.

La Salle Latest '29 Sedan.

AUTOMOBILES FOR SALE.

TODAY IS BARGAIN DAY
At the Studebaker Sales Co. of Chicago

STUDEBAKER VICTORIA spec. 6, 4 wheel brakes, etc.	$195
ESSEX COACH, 1927, well equipped	$295
STUDEBAKER SEDAN, 1926 big 6, 7 pass.	$385
CHEVROLET SEDAN, 1928; snappy appearance and performance	$375
STUDEBAKER SED., 1927 Dictator	$475
PEERLESS SEDAN, 1927, like new	$445
PAIGE SEDAN, 1927, 4 whl. brakes, snubbers, heater, trunk, etc.	$450
BUICK SEDAN Mast. 6, dandy tires, wonderful condition	$485
WILLS STE. CLAIRE SEDAN, late mod.	$485
LOCOMOBILE SEDAN, late Jr. 8	$485
HUPMOBILE SED., str. 8, motor A1	$485
HUDSON COACH, 1927, low mileage	$495
DODGE SEDAN, recent Victory 6	$550
OAKLAND COACH, '28; finish is bright and shiny	$585
MARMON SEDAN, late straight 8	$650
NASH SEDAN, 1929 Std. 6. It's brand new	$685
AUBURN SEDAN, recent str. 8	$685
REO SEDAN, late Flying Cloud	$750
WILLYS KNIGHT SEDAN, 1928, looks unused	$695

LIBERAL TERMS. OPEN EVES. & SUN.

STUDEBAKER SALES CO. OF CHICAGO
Michigan-av, at 26th-st.

CALUMET 6480.

Public Auction Sale

TO CLEAR OUR USED CAR STOCK
WE OFFER

66 AUTOMOBILES

To the Highest Bidder.

NOVEMBER 23 TO NOVEMBER 30.

14 CHRYSLERS	6 BUICKS
5 DODGES	7 FORDS
7 CHEVROLETS	4 PLYMOUTHS
5 PONTIACS	4 NASHES

"OO" HARRIGAN, INC.,

CRASH CRASH CRASH

LINCOLN
Guaranteed Values

LINCOLN Sedan, 7 pass.	$3,000
LINCOLN Sport Phaeton, 4 pass.	2,800
LINCOLN Sedan Limousine	2,500
LINCOLN Sedan, 5 pass.	2,500
LINCOLN Le Baron Sedan	2,450
LINCOLN Le Baron Sedan	2,350
LINCOLN Le Baron Sedan	2,250
LINCOLN Sedan, 7 pass.	2,000
LINCOLN Sedan, 7 pass.	1,500
LINCOLN Sedan, 5 pass.	1,250
LINCOLN Sport Phaeton, 4 pass.	1,250
LINCOLN Sedan, 5 pass.	900

Others to Select from, $400 and Up.

L. W. Shanesy & Co.

LINCOLN SEDAN.

LINCOLN

7128-30 S. Halsted. Tri. 9700

MARMONS

Nash 1927 Adv. 6 Coach

Nash '26 Spec. 6 Sedan

COMMUNITY MOTORS, Inc.,
2473 Milwaukee-av.

Nash 1929 Special 6 Sedan.

NASH COACH,

NASH SPECIAL SEDAN.

NASH '29 CONV. COUPE.

OAKLAND

OAKLAND 1929 SEDAN.

Oldsmobile '29 Sport Coupe.

AUTOMOBILES FOR SALE.

Golden Rule Finance Co.

SAVE FROM $200 TO $300.
IT WILL BE TO YOUR ADVANTAGE TO LOOK THESE CARS OVER BEFORE BUYING ELSEWHERE.

Late model 615 Graham Paige, driven 300 miles	$895
1929 Oakland sport coupe	$665
1929 Nash 400 series sedan	$550
Roosevelt sedan	$795
1929 Hudson sport sedan	$550
1929 Essex Challenger sedan	$565
1929 Buick sport coupe	$750
1929 Whippet six coupe	$450
1928 La Salle sedan	$795
Late model Graham Paige roadster	$795
1928 Willys-Knight sedan	$525
1927 Lincoln sedan, wire w., side mts.	$1,075
1928 Buick coupe	$495
Graham Paige 612 sedan	$695
1929 Whippet 2 door sedan	$425
1927 Cadillac 314 sedan	$615
1929 Pontiac coupe, R. S.	$495
1929 Whippet roadster	$350
1928 Whippet sedan	$325
1925 Essex 2 door sedan	$225
1927 Chrysler sedan	$250
1929 Whippet 4 door sedan	$450
1928 Hudson custom brougham	$395
1928 Buick 7 pass. sed., w. w., s. mts.	$850
1928 Pontiac Landau	$495

Hudson Brghm.	$225	Overland Sed.	$45
Chevrolet Coupe	$295	Oldsmobile Sed.	$125
Pontiac Sedan	$125	Oakland Sed.	$75
Ford Tudor	$35	Essex Coach	$65
Reo Sedan	$150	Hudson Coach	$65

6108 COTTAGE GROVE
MIDWAY 8543.

Warehouse Sale!

COMPARE OUR PRICES.
No Better Values Anywhere.

5 Days' Driving Trial

1926 Essex coach	$ 50
1926 Hudson coach	125
1928 Chevrolet coach	295
1929 Essex coach	395
1929 Pontiac coupe	395
1928 Studebaker Dictator sedan	395
1929 Pontiac coach	425

75 OTHER WONDERFUL BARGAINS. TERMS OR TRADE.

Hudson Motor Warehouse

2234 S. Wabash-av. Victory 1904.
OPEN EVENINGS AND SUNDAY.

PACKARD LIMOUSINE
AN EXCEPTIONAL BUY.

PACKARD

PONTIAC 1928 COACH.

PONTIAC COACH.

REOS! REOS!

AUTOMOBILES FOR SALE.

BROADWAY PACKARD

Was your dream of a new car hit by the stock market? Don't worry—for $500 to $1,500 we can deliver a car you will be happy to drive for the next year or two. It will serve you well and save you money. For example:

'28 Chrysler 62 Landau Sedan	$ 550
'27 Nash Spec. 6 Conv. Coupe	425
'28 Nash Adv. 6 Sedan	685
'29 Dodge Victory Sedan	650
'29 Hudson 5 p. Brougham	885
'28 Studebaker Pres. 8 Sedan	1,050
'27 Buick Standard Coach	485
'27 Cadillac Conv. Coupe	1,150
'27 Buick Master Conv. Coupe	650
'29 Chevrolet Conv. Sedan	485
'27 Buick Master Brougham	685
'27 Buick Master Sedan	625
'28 Nash Spec. 6 Sedan	685
3-26 Packard 6 Sedan	750
3-33 Packard 6 Club Sedan	650
4-26 Packard 6 Sedan	985
5-26 Packard 6 Sedan	1,395
4-43 Packard 8 Spt. de luxe phaeton	1,850

MANY OTHERS UP TO $4,650.
Open evenings and Sunday; terms, trade.

Hon, Smithson & Raymond,

6310 Broadway.	Hollycourt 0656.
6961 Ridge-av.	Rogers Park 9262.

E. DENEMARK

CADILLAC 1929 7 pass. sedan	$2,500
CADILLAC 1929 5 pass. sedan	2,500
CADILLAC 1929 5 pass. tn. sed.	2,500
CADILLAC 1928 town sedan	1,975
CADILLAC 1928 7 pass. sedan	1,975
CADILLAC 314 5 pass. sedan	1,275
CADILLAC 314 5 C. B. coupe	1,275
CADILLAC 63 5 pass. coach	475
CADILLAC 63 5 pass. sedan	475
CADILLAC 61 5 pass. coupe	275
LA SALLE 1929 7 pass. sedan	1,850
LA SALLE 1929 5 pass. coupe	1,850
LA SALLE 1928 2 pass. coupe	1,350
LA SALLE 1928 7 pass. sedan	1,350
BUICK 1928 2 pass. coupe	775
BUICK 1927 5 pass. sedan	575
BUICK 4 pass. coupe	275

1145 DIVERSEY-BLVD.

STUTZS

WINDSOR SEDAN

MOTOR TRUCKS.

T-R-U-C-K-S

DASHIELL MOTOR CO.
2556 S. Wabash-av.

A WONDERFUL LINE OF REBUILT TRUCKS.

FARGO TRUCKS.

TOM HARRIGAN, Inc.,

Ford-Chevrolet Trucks.

MACK BARGAINS.

REO SPEED TRUCK.

USED TRUCK BARGAINS.

Reconditioned Used Trucks.

AUTOMOBILES WANTED.

WANTED—150 CARS

WANT 100 AUTOMOBILES.

AUTO CREDITS FOR SALE.

AUTOMOBILE STORAGE.

GARAGES—FOR SALE & TO RENT.

MOTOR TRUCKS TO RENT & WTD.

AUTOMOBILE LOANS.

CASH

In 10 Minutes—No Delay.
DRIVE AS YOU PAY.
Auto and Truck Loans.

$350 TO $10,000

CONFIDENTIAL. NO INDORSERS.

15 YEARS AT SAME LOCATION!

WINTER-HIRSCH
1842 S. Michigan-av.

PHONE CALUMET 4586.

MONEY
WHEN YOU NEED IT.
THERE ARE
6 A. B. C.
COMMUNITY OFFICES

where you make a loan on your car, or you can reduce your present notes to easier payments at standard rates.
BEST TERMS. NO ENDORSERS.
Established 1919.

Automobile Bonding Co.

7850 S. HALSTED-ST.
Triangle 0807.
4802 N. WESTERN-AV.
Ravenswood 5100.
4734 W. MADISON-ST.
Austin 3906.
2400 S. MICHIGAN-AV.
Michigan 2600.
2511 N. KEDZIE-BLVD.
Capitol 4166.
105 W. MONROE-ST.
Randolph 7992.

1¾% PER MONTH

$ 200 Loan for 1 month cost—$ 3.50
$ 500 Loan for 1 month cost—$ 8.75

DRIVE AS YOU PAY.

STAR FINANCE CO.

MONEY LOANED

GARFIELD MOTOR CO.,

Auto Bankers Since 1912

LEWIS E. BOWER

BORROW MONEY

Motor Car Finance Co.
2411 S. Michigan. Cal. 7272.

NEED CASH TODAY?

PAY NO INTEREST

PAY NO INTEREST.

5050—BROADWAY—5050

LIND BROS.

AUTO TIRES.

HOUSEHOLD GOODS.

Electric Cooking Ranges.

4 Rooms Complete, $185

Only $15 Cash Required.

KESSEL BROS. FURN. CO.
4312 COTTAGE GROVE-AV.

Slightly Used Furniture.

7732 Stony Island-av.

HOUSEHOLD GOODS.

South Side.

RUGS—RUGS

5	Axminsters, 8x10, 9x12 ...$9.75-$	18.50
65	Velvets, 9x12 only $12.50-	19.75
4	Hartford Saxony, 9x12	54.50
3	American Oriental, 9x12	95.00
6	American Oriental, 11.3x15	110.00
8	French Wiltons, 11.3x15	87.50
35	Chinese, 9x12	125.00
14	Chinese, 8x10	110.00
	Chin. and Dom. scatter rugs. 1.00-	12.50

KLEVER (SHAMPAY) KARPET KLEANERS

4631-41 Cottage Grove. Free Delivery.
Also For Sale at Our N. S. Plant.

CLIFTON CLEANERS AND RUG DYERS

Chicago's Most Beautiful Cleaning Plant.
5709-13 N. Clark-st. Longbeach 7650.

Also For Sale at Our W. S. Plant.

WEST END CLEANERS AND RUG DYERS

4338 W. Madison-st. Mansfield 7500.
OPEN TUES., THUR., SAT. TILL 9 P. M.
We Trade Your Old Rugs for New.

North Side.

UNUSUAL VALUES IN GOOD USED FURNITURE.

DRESSERS, $5. ROOM SIZE RUGS, $7.50. KIT. CABINETS, $7.50. BED OUTFITS, $8. WARDROBES, $9.50. DINING TABLES, $5. DAY BEDS COMP., $7.50. OVERSTUFFED PARLOR SUITES, $29.50. COMBINATION AND HEATING STOVES, ALL SIZES; CABINET GAS RANGES, $10. EASY TERMS.

Big City Furniture Co.

819 N. CLARK-ST., NR. CHICAGO-AV.

$50,000 BANKRUPT STOCK.

of brand new furniture to be sold at once for cash only; mothproof parlor set, $54; linen parlor set, $72; wal. dining set, $45; bedroom set, $57; pull-up chairs, $8; rugs, lamps, mirrors, desks, buffets, Coxwell chairs, tables, cedar chests, odd chairs; these are only a few of the many bargains. Come over, be convinced. Breakfast sets, PINK.

6542 N. CLARK-ST.

Open eves. till 10 p. m. Sunday till 5 p. m.

WILL SELL FOR CASH

5822 N. WESTERN-AV.

RUGS—RUGS—RUGS.

Northwest Side.

LOOK!

A-B-C COMPANY,

BARGAINS FOR CASH.

COLLINS BUILDING,
3114-16 W. MADISON-ST.

BIG BARGAINS FOR CASH.

4444 W. MADISON-ST.

Suburban.

HOUSEHOLD GOODS WANTED.

ATLANTIC 2260.

CALL LAKE VIEW 2260
When Selling Furniture or Household Goods.

CALL KEDZIE 1300.

HIGHEST CASH PRICE

AUCTION SALES.

LEASEHOLDS.

TERMS OF SUBSCRIPTION OF THE TRIBUNE.

MEMBER OF THE ASSOCIATED PRESS

The Associated Press is exclusively entitled to the use for republication of all news dispatches credited to it or not otherwise credited in this paper and also to the local news published herein.

All rights of republication of special dispatches herein also are reserved.

Coroner's Jury Holds Dorr and Victim's Widow for O'Brien Murder—Assessor Oliver Indicted by U. S.

WHEN CORONER'S JURY HEARD EVIDENCE THAT LED IT TO HOLD WIDOW AND "OTHER MAN" FOR MURDER. Left to right: Mrs. Genevieve O'Brien, who was charged by jury with plotting with insurance agent to kill her husband; Police Matron Mary Boyd, and Samuel Howard Dorr, the actual slayer, at inquest at 5438 South Halsted street. [TRIBUNE Photo.] (Story on page 3.)

ASSESSOR INDICTED. Gene Oliver, G. O. P. country towns leader, held as income tax evader. (Story on page 1.)

DEATH OF FRENCH WARTIME PREMIER IS EXPECTED AT ANY MOMENT. The picture shows Georges Clemenceau, for whom hope of recovery has been abandoned, receiving old friends on Armistice day, Nov. 11, when he appeared to have won fight for life. [Associated Press Photo.] (Story on page 1.)

WIFE FORGIVES ALL AFTER HUSBAND IS HELD. Mrs. Rose Dorr with her husband, Samuel Howard Dorr, at the detective bureau following coroner's jury action holding him and Mrs. Genevieve O'Brien for the murder of William O'Brien. (Story on page 3.)

GREETERS FORM REGIONAL BRANCH HERE. Left to right: Otis Stallings, secretary-treasurer; Doc Wills, sergeant-at-arms; Andrew Hain Jr., president. [TRIBUNE Photo.] (Story on page 13.)

[Associated Press Photo.]

HOME TOWN PAYS ITS TRIBUTE AS LATE SECRETARY OF WAR IS LAID AT REST IN CEMETERY. The body of James W. Good in its place on a caisson following its arrival at Cedar Rapids, Ia., on a special train. The late secretary was buried yesterday in Oak Hill cemetery in the town which he had represented in congress. (Story on page 26.)

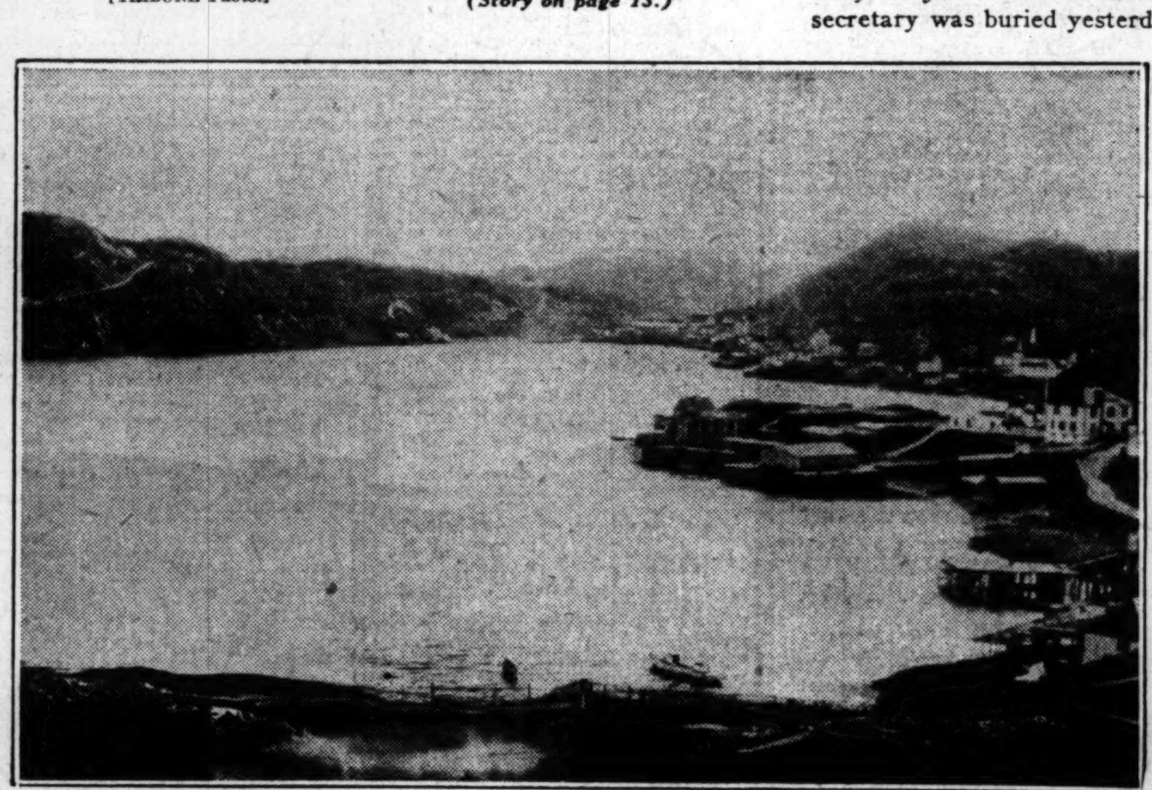

[Associated Press Photo.]

WHERE NINE LIVES WERE LOST WHEN TIDAL WAVE SWEPT NEWFOUNDLAND. The hamlet of Burin, where three earthquake shocks were felt and tidal wave swept twenty-six buildings into the sea last Monday. The total loss of life in the neighborhood was more than forty. (Story on page 1.)

[U. S. Signal Corps Photo.]

REUNION STARTING TODAY RECALLS HEROIC DEEDS OF 33D DIVISION. Bridge across the Meuse at Consenvoye, built under direct artillery and machine gun fire by the 108th engineers, one of the units of the division, on Oct. 10, 1918. The building of the bridge was accounted as one of the most gallant exploits of the war. (Story on page 6.)

FEES OF $300,000 FIGURE IN McCORMICK LITIGATION. Dr. Edward J. Kempf, New York medical expert who cared for Stanley McCormick, and to whose charges Mrs. Stanley McCormick objects. (Story on page 14.)

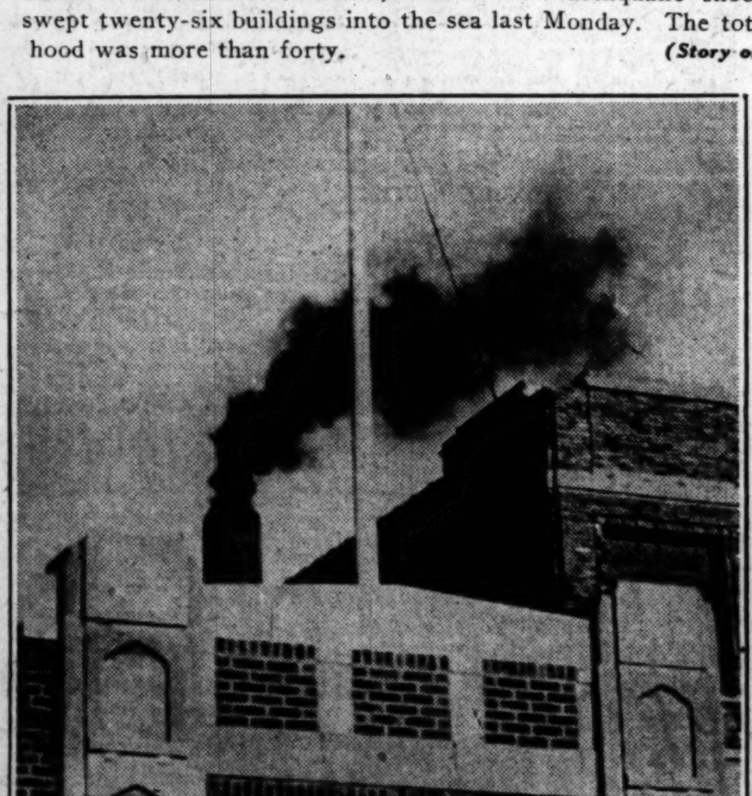

ELECTRIC COMPANY'S PLANT DARKENS SKY. Smoke pouring from stack on Birtman Electric company building at 4140 Fullerton avenue between 10:42 and 10:57 a. m. yesterday.

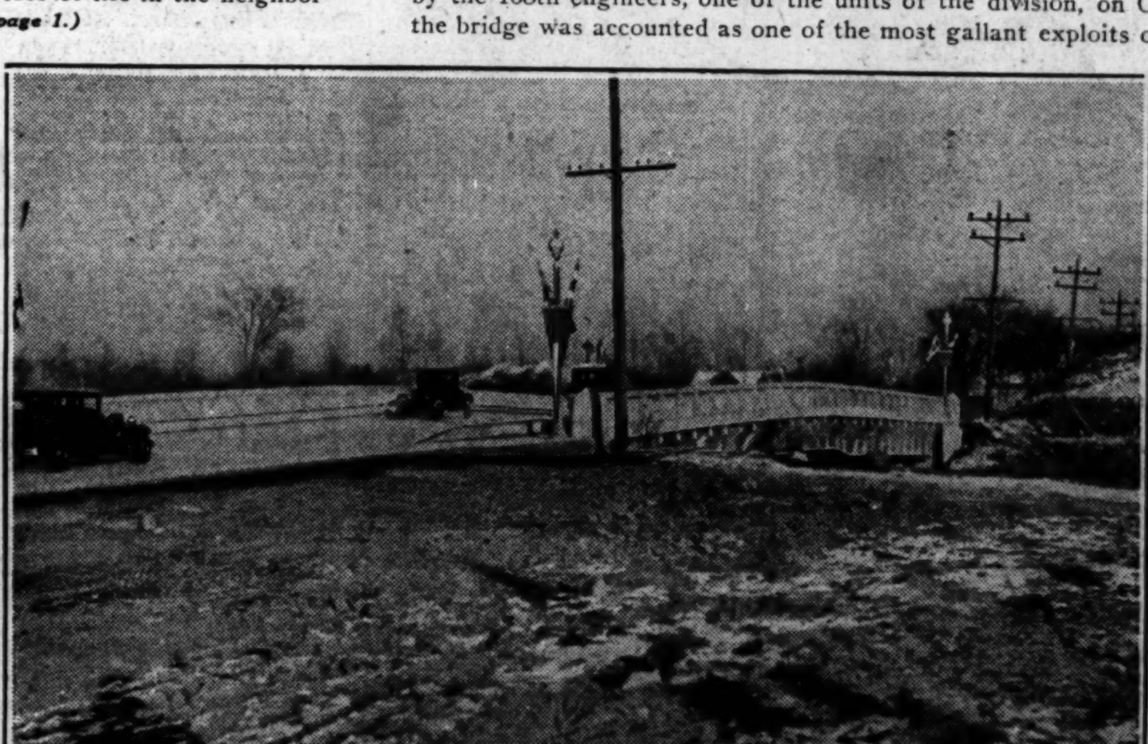

[TRIBUNE Photo.]

SANITARY DISTRICT BRIDGE AT CHURCH STREET, EVANSTON, IS OPENED. Span across the north channel of the drainage canal in use for the first time yesterday. It will open a new route to Notre Dame-Northwestern game today. (Story on page 13.)

COLLAPSES ON STAND. Margaret Welch, Granady murder witness, unable to testify. (Story on page 6.)